The Los Angeles Times

In Three Parts—40 Pages
PART I—TELEGRAPH SHEET—16 PAGES

...TURDAY MORNING. Vol. XLIII. FEBRUARY 9, 1924.

GREATER SOUTHERN CALIFORNIA

Liberty Under Law—Equal Rights—True Industrial Freedom.

...AX CHANGE DEFEATED

...emption Ban Voted Down

...ation Fails of Necessary Two-Thirds in House by Seven Votes

...nstitutional Amendment ...n Backed Both by ...idge and Mellon

...BY A. P. NIGHT WIRE]
...SHINGTON, Feb. 8. — The ...se today defeated a resolution ...ng a constitutional amend... to prohibit issuance of tax-...mption securities. The vote, which ...ed the two-thirds majority, was 247 ...s, seven less than the re...ed two-thirds.

...ough the amendment was ...ed by President Coolidge and ...ry Mellon, it was not taken ...ediately up in the tax-revi... program recommended by the ...se and its defeat will have no ...ct on the tax bill already re... by the Ways and Means ...mittee. Mr. Mellon has esti... how was approximately ...,000,000 outstanding in tax-...mption securities.

...ACK BY REPUBLICANS

...mendment was attacked in the ...se by Republican leaders ...ported by some Demo... Representative Bacharach of ..., a member of the ...ays and Means Committee, and ...sentative Begg of Ohio, and ...e of Pennsylvania, were ...g Republicans who spoke ...t the amendment. Repre... Crisp of Georgia, led the ...ate for the resolution. ...sentative Longworth of ...io, Republican floor leader, ...ed in the debate, however, ...sition to the amendment ...ally, pointing out it had ...ed in the House last year by a ...ge majority.

...ook you Democrats will ...ing a prohibitive surtax ...n," Longworth declared, ...you vote to maintain ...mption which offers ...ef to the wealthy while ...ing no help to those ...ght rates."

...RESS DENOUNCED

...ntion Durrett of Tennessee, ...ntion of Arizona, the ...ng floor leader and whip, ...ed the resolution ...ation of States' rights ...ed States and other ...ed improvements in ...ds would be taxed, ...ar improvements in ...ld have been made on tax-...ption today, in the opinion of ...ntion Kills the amend...

(Continued on Page 2, Column 1)

REBEL CITY IS TAKEN

Federals Enter Tierra Blanca

Last Stronghold of Huerta Menacing Obregon's Supply Base

Loyal Force Near Tuxpam to Attack if Revolt Leader Lands

BY JACK STARR-HUNT
[BY CABLE—EXCLUSIVE DISPATCH]

MEXICO CITY, Feb. 8.—A brief statement at the headquarters of the Mexico City garrison this afternoon declared that Tierra Blanca has been captured by Federals under Gen. Izquierdo. There are no details as to whether Gen. Sanchez's forces evacuated the city or whether they resisted.

Semiofficial reports say the Federals advancing on Vera Cruz have arrived at the station of Soledad, thirty-two kilometers from the port, on the Mexicano Railway.

Tierra Blanca is a dreary, torrid, sun-baked, fever-infested town located in the very heart of Mexico's "hot country," ninety-eight kilometers from Vera Cruz, and the terminus of a railroad from Vera Cruz, and ninety-three kilometers southeast from Cordoba, where the railroad from Cordoba to Santa Lucrecia joins up.

BASE PROTECTED

The victorious Federals who, during the last two weeks, beat Sanchez in the mountainous country all the way from Esperanza to Cordoba, appear not anxious to make too rapid an advance into the port of Vera Cruz. Gen. Eugenio Martinez, commander-in-chief of the Federal armies in the Vera Cruz district, wants to be assured first that his line of communications, based on Orizaba, San Marcos and Puebla, will not be cut. This was attempted at San Andres Wednesday.

While a message from Puebla, where the Federal main headquarters are now located, said the loyalists would enter Vera Cruz today, the War Office here believes Gen. Martinez is not overanxious to leave Cordoba until the rebels have been fought at Tierra Blanca. The experts here believe Sanchez will have to fight against a double Federal attack or disband his remaining forces, except certain units that started for Oaxaca after the Esperanza battle, and scatter into the dense jungle country which surrounds Tierra Blanca.

No sort of organized march is considered possible in this wilderness, which is classed with Africa's darkest jungles.

Tierra Blanca, meaning "white

(Continued on Page 2, Column 2)

...DAY'S NEWS SUMMED UP

...ness: Partly cloudy; wind ...ast; velocity, 7 miles. ...rature: Highest, 65 deg.; ...t, 39 deg. Forecast: For Los ...es and vicinity: Probably ...ir; complete weather data, ...ge of this section.

...ARTS: Radio, Page 6. ...ts: Markets and Financial, ...ages 14-15, Part 1; News of ...ties, Page 3, Part II; ...ns, Page 19, Part 1; ...ns, Part II; Comics, ...art III.

...ORIAL, Page 10, Part 1.

...ES IN SPANISH, Page 12, ...1.

...ETY NEWS, Page 12, ...1.

...ther of two chil... husband were ...ge sue of kidnap... Part II.

...ilm, declared ...y Bureau in ...ounsel from observ... Page 20, ...1.

...ce made record ...ast of fifteen days. ...1.

...ndicted guilty ...ury in connec... of officer; hear... continued. Page ...1.

...globe trotter ...correspondent, ...ed for brief vis... and told the sec... today. Page 6, Part ...1.

...ent of Spain was found ...s Los Angeles Athletic ...ed under seal spend... of Federal per... Part II.

...Company absorbed ...ion shares in fourth-...ce of $5,000,- ...1.

...was called at Po... ...ense for completion ...e. Page 1, Part II.

...ounded City Coun... ...y of thirty-year ...ge bonds to Do... Page 1, Part II.

...ay pay roll of succe... ...ember who is ...Theater. Page ...1.

...ended more than ...ents in fifty-...ed in January. Page ...1.

...ash car in auto crash ...ipment can be ...companion.

...Hurt in move ...ed in break contract ...ering motion ...1.

...RAPHY. Geo Jess. Chi...

Popular Nightmares - - - - - No. 5

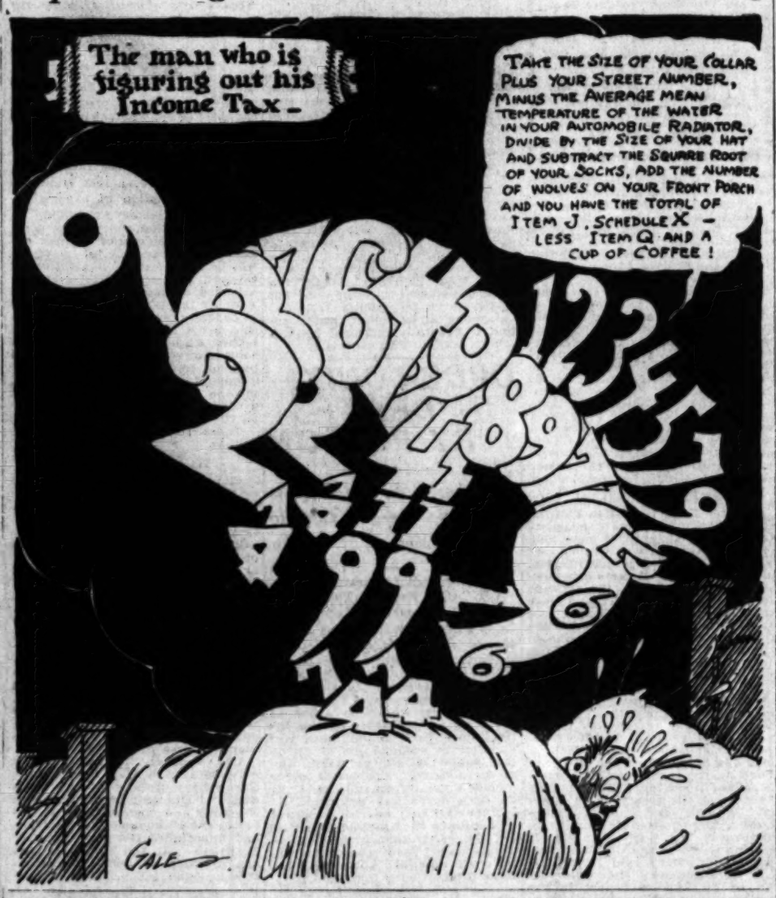

THREE DAYS' RAINFALL IN NORTH ENDS

Crops Declared Saved by Record Precipitation in Bay City Region

[EXCLUSIVE DISPATCH]

SAN FRANCISCO, Feb. 8.—All rainfall records for the season have been broken by the three-day storm which ended today. The precipitation was general over the northern part of the State. Before the storm the rainfall in California was only one-third of normal; today it is two-thirds of the average for this time of year, and all fear of crop failures has passed.

The storm brought 2.2 inches of rain to San Francisco, 1.21 inches falling Thursday night, the precipitation being unprecedented for such a short period. As usual Santa Rosa received the heaviest wetting of any place in Central California, the precipitation there being 5.21 inches. Other places where the fall was heavy were:

Point Reyes, 3.96 inches; Oroville, 4.86 inches; Chico, 4.6 inches.

The total for the season in San Francisco is now 9.34 inches of rain compared with a normal at this time of 13.65 inches. Last year's total to February 9, was 17.33, most of it falling earlier in the winter.

The outlook for tomorrow, as forecast by E. A. Beals of the weather bureau, is for generally fair skies in the central part of the State, with cloudiness in the south and rain in Washington and Oregon.

The precipitation for the twenty-four hours ended at 5 p.m. today as compiled by the Weather Bureau follows:

	Last 24 hours.	Seasonal to date.	Normal to date.	Seasonal last year.
Eureka	.60	15.16	26.73	18.54
Red Bluff	.86	10.62	14.97	15.18
Sacramento	.76	6.43	11.79	11.92
San Francisco	.21	9.34	13.65	17.33
San Jose	.11	4.29	9.75	10.98
Fresno	Trace	1.56	5.67	4.44
San Luis Obispo	.41	3.34	11.75	16.93

HAVE PLAN TO EXTEND BANKS AID

Credit Corporation for Northwest Institutions is Proposed

[BY A. P. NIGHT WIRE]

NEW YORK, Feb. 8.—Tangible plans on which financial and business interests of the East and West will unite to extend aid to Northwestern banks will be laid next week at a meeting in Chicago, at which organization of a $10,000,000 service corporation financed by private capital will be completed.

J. T. Jaffrey, president of the First National Bank of Minneapolis, tentatively has been selected to head the credit agency. Control of the organization, which will be supplied with additional funds exceeding $100,000,000 if necessary, through the War Finance Corporation, will rest with him and other Minneapolis and Chicago interests.

AIR RECORD RECOGNIZED

[BY CABLE AND ASSOCIATED PRESS]

PARIS, Feb. 8.—The Aero Club today officially accepted the world's hydro-airplane altitude record set by Aviator Hurel last Saturday near Toulon of 6386 meters. The record previously was held by La Porte at 5535.

CRUISER SENT TO HONDURAS

State Department Acts on Appeal by Americans Who Say Revolt is in Sight

[BY A. P. NIGHT WIRE]

WASHINGTON, Feb. 8.—The cruiser Rochester of the special service squadron, now at Colon, has been ordered to La Ceiba, Honduras, in response to an appeal to the State Department from American residents who fear that revolutionary developments will jeopardise their interests.

No actual outbreak has been reported but Americans in Honduras believe the prospects for an amicable adjustment of the Honduras election tangle are not good and that fighting may break out at any time. State Department officials say dispatch of the cruiser does not mean there has been a decision to intervene.

The Rochester should reach her destination on the north coast of Honduras tomorrow. Official reports from Honduras have been meager but not encouraging.

MILITARY ON MOVE

[BY A. P. NIGHT WIRE]

NEW ORLEANS, Feb. 8.—Confirmation of reports that Policarpo Bonillas and Gen. Cariad had agreed upon military co-operation to overthrow the dictatorship established in Honduras by former President Lopez Guiterrez, was received in Honduran circles today by way of San Salvador.

It was added that Gen. Gregorio Ferrera, leader of the Intibuca Indians in conjunction with the forces of Gen. Vincente Tostea, was moving toward the north coast where fighting is expected to occur soon.

C. H. THOMAS, FATHER OF RACE DRIVER, DIES

[BY A. P. NIGHT WIRE]

SEATTLE, Feb. 8.—Charles H. Thomas, father of Joe Thomas of Los Angeles, automobile racing driver, died today in this city, where he had lived thirty-five years. Joe Thomas spent the last six months with his father, but announced that he would immediately resume activity on the track. He holds the world's road record. His father was a hotel man.

POINCARE AND AIDES WALK OUT

Leave Deputies' Chamber After Heckling; Session Soon is Resumed

[BY CABLE AND ASSOCIATED PRESS]

PARIS, Feb. 8.—Premier Poincaire with all the Cabinet Ministers, exasperated by the opposition's attacks, walked out of the Chamber of Deputies today. The session immediately was suspended.

The session soon was resumed and immediately voted the remainder of articles, one empowering the government to effect economies by decree, by vote of 353 against 182.

The suspension of the sitting was moved in order to prevent the Cabinet's departure being interpreted as meaning that the government would resign.

MARKS FALL ON REPORT OF DAWES RESIGNATION

[BY A. P. NIGHT WIRE]

NEW YORK, Feb. 8.—Heavy selling of German marks took place in today's foreign exchange market on the circulation of unconfirmed reports from abroad that Brig.-Gen. Charles Dawes had resigned as chairman of the experts' committee on German reparations. The quotation dropped from 21¼ to 19 7-8 a trillion. The bulk of sales originated in Berlin and Amsterdam.

MAIL RUM PLOT REVEALED

Federal Grand Jury Indicts Twenty-Seven Men on Charges of Vast Liquor Conspiracy

[BY A. P. NIGHT WIRE]

PHILADELPHIA, Feb. 8.—Twenty-six indictments against alleged purchasers and vendors of liquor in a "mail-order" distribution scheme said to have been devised by Isaac Bullfant of this city, were returned by the Federal grand jury today. Twenty-seven men were named in the indictments, each of which charged conspiracy to violate the prohibition law.

According to Federal officials, the scheme comprised a distribution of liquor in four States through mail orders sent here, the liquor being shipped by railway express by Bullfant and his agents, in some instances being billed as "rubber goods."

FREED ON BAIL

Bullfant, who is proprietor of the Novelty Glass Company, this city, is named in each of the twenty-six indictments and the fifty-two counts. He already has been convicted of illegal possession of liquor, but is at liberty under bail pending an appeal.

James De Bracht, New York, said to be a salesman, is named in sixteen of the indictments. Benjamin Demskey of Philadelphia is named in a general indictment, in which he is charged with supplying alcohol in the project.

PLACES RAIDED

Two others are bottle manufacturers whose places recently were raided. One is J. Watson Grace, Philadelphia, the other Charles De Witt, Baltimore, in whose establishment 1,000,000 empty whisky bottles and labels were said to have been seized.

Credit for unearthing the alleged liquor distribution scheme has been given to Sergt. Rodney Shaver of the State constabulary, who found letters and order books during a raid on one of Bullfant's places last summer.

Famous brands of liquor, it is alleged, were imitated as to labeling and containers, but the contents were unvariably a mixture of colored alcohol and water.

REMEMBER THIS
by H.M. STANSIFER

The religion that helps you to do right is better than a religion that teaches you must do what you do not want to do in this life in order that you may do what you want to do in the other life.

DOHENY OIL FIRM QUITS

Pan-American Is Hit by Inquiry

Petroleum Chief Defends Leasing of Reserves in Statement

Stops Offer to Subscribe to Half-Million Shares in Corporation

[BY A. P. NIGHT WIRE]

NEW YORK, Feb. 8.—Dissolution of the Pan-American Western Petroleum Company, formed to develop the California naval oil reserves, was announced tonight by Edward L. Doheny, chairman of the Pan-American Petroleum and Transport Company.

The action, he said, resulted from the attack on the validity of the leases in the Senate's investigation.

In a letter to stockholders of Pan-American Petroleum, Mr. Doheny announced the withdrawal of an offer to subscribe for 525,000 shares of the Western subsidiary at $20 a share, and cancellation of a $12,000,000 bond issue which sold last fall.

At the same time, Mr. Doheny declared to Pan-American stockholders that the leases and contracts were not procured or obtained by fraud, corruption or illegal acts on the part of the company's officers or representatives.

Asserting that the leases promoted the national defense, he said that instead of being harmful to the United States they were fair and beneficial to the country.

EFFICIENCY DOUBLED

The efficiency of the United States fleet in the Pacific has been doubled, he declared, as a result of the contracts with the Department of the Interior, which also had rendered the Pacific Coast invulnerable against naval attack and had made practicable the defense of America's island possessions in the Pacific Ocean. Enumerating other advantages claimed for the leases he said:

"They have assured protection of the naval reserve from drainage by private drilling.

"They have assured our government a large emergency supply of fuel oil for naval use at Pearl Harbor, in place of the great coaling station previously established at that point, which, owing to the substitution of oil fuel for coal, had become practically obsolete for naval use.

"They have assured to the Navy an option to purchase our other petroleum products on the Pacific Coast for fifteen years at 10 per cent less than current market prices.

"They have assured the maintenance, subject to the demands of the Navy for a period of fifteen years of 3,000,000 barrels of fuel oil in storage at eighteen Atlantic, gulf and Caribbean ports."

CALLS ROYALTY HIGH

Royalty returns to the government, Mr. Doheny declared, were the highest ever paid to the United States or to any private lessor of petroleum properties. The minimum is 12½ per cent for fifty-barrel wells, increasing to 35 per cent on wells of 400 barrels or over.

Replying to the charge that profits accruing to the Pan-American Company under the leases would be inordinate, the oil operator pointed out that the gains could be realized only by maintaining huge capital expenditures and taking all the risks of business over the period necessary for development of the property, estimated at twenty-five or thirty years.

"It has been asserted that no lease of these lands was necessary for the protection of the government," Mr. Doheny said. "But the idea that oil and gas under the naval reserve lands could be kept there indefinitely while adjacent drilling was progressing is wholly untenable.

"There are about seventy-five miles of border line between the naval lands in these reserves and private lands adjoining. Drilling on the private lands already had been done to a large extent and great amounts of navy oil were lost as a result. Moreover, the gas pressure had been depleted largely in the vicinity of these lands by adjacent drilling and without such pressure, oil can be extracted only by pumping and with greatly increased expense and the loss of large quantities of oil.

LEASING NECESSARY

"It was therefore necessary for the Navy in order to protect its reserves to adopt a plan which would combine the greatest practical degree of conservation of its oil in the ground that would be consistent with the protection of these reserves against drilling by others. This result is accomplished by the lease of December 11, 1922. It is upon this lease which forms part of the contract for the establishment of a naval

(Continued on Page 2, Column 3)

Renfrew and Murlie Married at Last!

"HERE COMES THE BRIDEGROOM!"

By Booth Tarkington, Is the Finale of This Series of Captivating "Young-Love Stories" and Is a Feature of Tomorrow's TIMES ILLUSTRATED MAGAZINE

You'll Chuckle Over Every Paragraph!

COOLIDGE SIGNS MEASURE ATTACKING OIL LEASES

Senate Vote on Denby Resignation Expected Today; McAdoo to Testify Monday

BY ARTHUR SEARS HENNING
[EXCLUSIVE DISPATCH]

WASHINGTON, Feb. 8.—While the Senate continued to debate the resolution calling for the removal of Secretary of the Navy Denby the navy-oil lease inquiry developed still more ramifications today and maintained the center of the national stage unchallenged for popular interest.

The principal developments were:

(1.) President Coolidge signed the Walsh resolution directing the institution of proceedings to nullify the Doheny and Sinclair leases, but in an accompanying statement took exception to the preamble in which the Senate usurped judicial function when it pronounced the leases invalid and corruptly obtained.

VOTE ON DENBY TODAY

(2.) The Senate paved the way for a vote tomorrow on the resolution calling for Secretary of the Navy Denby's resignation.

(3.) William G. McAdoo was notified that the investigating committee would be ready to hear him testify Monday in explanation of the $150,000 fees and retainers paid to him by Edward L. Doheny after he left the Cabinet.

(4.) The nomination of Silas Strawn of Chicago and Atlee Pomerene of Ohio to be special oil prosecutors, were sent by President Coolidge to the Senate and referred to the Public Lands Committee.

(5.) A resolution offered by Senator La Follette, Republican, Wisconsin, to widen the scope of the inquiry so as to include investigation of the circumstances under which the Honolulu Consolidated Oil Company obtained control of a large tract of land in naval reserve No. 2.

ASKS TREATY DATA

(6.) Senator Dill, Democrat, Washington, introduced a resolution calling upon the State Department for all diplomatic correspondence and other data relating to the Colombian treaty, the ratification of which was strongly urged by Albert B. Fall as another step for the protection of American oil concessions.

(7.) Representatives Jeffers, Democrat, Alabama, and Browning, Democrat, Tennessee, offered a resolution in the House calling for an inquiry into the income tax records of Harry F. Sinclair, Edward L. Doheny and E. L. Doheny, Jr.

(8.) The investigating committee heard the testimony of Frederick G. Bonfils, part owner of the Denver Post, who said he and his partners received $250,000 from Harry F. Sinclair in settlement of claims they held on the Teapot Dome reserve.

John C. Shaffer of Chicago, publisher of the Chicago Evening Post, the Rocky Mountain News of Denver, and other newspapers, was subpoenaed to appear as a witness in connection with facts disclosed by Bonfils's testimony.

COOLIDGE STATEMENT

Explaining his attitude on the Walsh resolution President Coolidge in his official statement said:

"I have approved joint resolution (S J res 54) in order that a prompt and thorough investigation may be made and appropriate action taken. I express no opinion with reference to the facts which purport to be found in the preambles to the resolution and with reference to those parts of the resolution which, under the Constitution, do not require concurrence of the Senate and House of Representatives and which are unnecessary to be presented to the President of the United States to make them effective. As I said in my public statement issued under date of January 26, it is for the courts to determine the legal effect of the circumstances incident to the execution of the leases and contracts mentioned, and whether they were executed with or without authority on the part of the officers purporting to act for the United States and in good faith. I reiterate that it is the function of the courts to determine criminal guilt and to render judgment

(Continued on Page 2, Column 5)

HERRIN WAR FLARES UP

Officer Dies as Factions Clash

Shooting of Deputy Sheriff By Asserted Klansmen Precipitates Riot

State Troops Rush to Scene as Ugly Feud Threatens More Bloodshed

[EXCLUSIVE DISPATCH]

HERRIN (Ill.) Feb. 8.—Savage warfare has again split "Bloody Williamson" country wide open and troops are on the way.

Two desperate shooting affrays were staged here late this evening. They marked the sanguinary renewal of bitter feeling between the Ku Klux Klan and its opponents, and between the wet and dry elements of the county.

One man, a constable, is dead; a deputy sheriff is lying gravely wounded in a local hospital, and the streets are filled with armed men milling about in an ugly mood.

Local authorities are helpless, and following the double shooting, Sheriff George Galligan admitted he could not handle the situation. After a brief conference with Col. A. L. Culbertson of the State guardsmen, Gov. Small ordered Adjt.-Gen. Black at Springfield to rush three companies of militia to Herrin. They are already entraining, according to dispatches received here tonight.

KLAN LEADER DEAD

The dead man is Constable Caesar Cagle, a Klan leader who has been prominent in the series of spectacular liquor enforcement raids conducted during the last few months by F. Glenn Young, employed by the Klan to "mop up" the damp spots of Williamson county.

His murder was in retaliation for a shooting that took place a few minutes before.

Sheriff Galligan and Deputy Sheriff Layman, according to the former, met in the Rome Club and were talking of law enforcement.

Suddenly, according to Galligan, a group of Herrin policemen, popularly identified as members of the Klan, dashed into the room, and without a word began firing. They aimed directly at Layman, and he fell to the floor shot in three or four places. The police disappeared, but were arrested a short time afterward and spirited out of the county an unknown distination, to prevent a lynching.

MOB MOBILIZED

When the news of this affair had flashed through the town, a group of men, said to be opponents of the hooded knights and the "dry" element they represent, swarmed through the streets. They found Cagle standing on the sidewalk in front of the Jefferson Hotel. When the smoke cleared away Cagle lay dead in the street.

When the troops arrive it will

(Continued on Page 2, Column 5)

JUDGE RICHARDS ELEVATED

Named by Governor for State Supreme Bench Place Made Vacant by Kerrigan

[EXCLUSIVE DISPATCH]

SACRAMENTO, Feb. 8.—Gov. Richardson today named Judge J. E. Richards of the Appellate Court in San Francisco to the State Supreme Court bench to succeed Judge Frank H. Kerrigan.

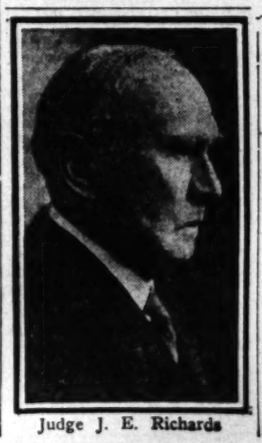

Judge J. E. Richards

Judge Richards lives in San Jose. He has been on the Appellate Court bench in the First District for several years. Before going to the Appellate Court he was on the Superior Court bench in Santa Clara county.

Judge Kerrigan was appointed to the Federal court bench for the Northern California district four weeks ago by President Coolidge. His resignation was forwarded to Gov. Richardson after the Senate had confirmed the appointment.

ELEVATION EXPECTED

The elevation of Judge Richards to the position on the Supreme bench made vacant by Judge Kerrigan's resignation has been expected in political circles during the past month. He had strong support from active political leaders in San Francisco and other Northern California cities, although it was reported two weeks ago that Gov. Richardson would advance a judge from the Appellate Court in Los Angeles county and fill the

(Continued on Page 2, Column 2)

...WHITE CAB CO.
...e lowest rate of all
...0
...fifty-fifty
...Much Fun!"
...e gets started. All home ...gh the FARM AND TRAC...

BUILDERS WILL CONVENE HERE

National Association Votes on 1924 Meeting

Resolution Urges Engaging of Apprentices

Amalgamation With Other Body Planned

[EXCLUSIVE DISPATCH]

READING (Pa.) Feb. 8.—A resolution urging members to encourage young men to enter the building trades and recommending that every employer engage at least one apprentice at once was passed by the National Association of Builders' Exchanges in convention here yesterday.

A resolution prevailed requesting the board of control to consider ways and means of effecting an amalgamation with the National Building Trades Employers' Association.

The association passed the resolution, action on which had been deferred, opposing the payment of a bonus to able-bodied soldiers of the World War, but at the same time favoring the most liberal relief for the disabled soldiers. It was stated the payment of the bonus "would prevent the reduction of taxation probably for a whole generation, and the defeat of the proposition is an integral part of the plan for the reduction of taxation."

FOR QUANTITY SURVEY

John Dahlman, Milwaukee, presented the report of the committee on quantity survey. It provided that the builders' exchanges shall employ persons to obtain data concerning the quantities of materials needed in construction contracts for which bids have been invited, and make it available to all the members, thereby cutting down overhead expenses. The plan is in general use in England.

The convention adopted most of the nineteen recommendations contained in the executive secretary's report. Those approved include support of the movement for a Federal public works division, opposing construction of public works by day labor, combatting promiscuous bonding of irresponsible contractors, opposing radical legislation detrimental to efficient operation of railroads, exceptions to the action of carriers in placing disproportionate rates upon construction materials, advocating keeping Congress informed as to labor shortage in the construction industry, support for proper immigration laws, favoring cutting down drain upon construction labor by other industries and devising means of keeping trained men in the industry, and encouraging of winter construction in order to make industry operate as uniformly as possible throughout the year.

EDUCATION LACKING

"The trouble with the building industry," said Max Bauman, New York City, in a general address, "is that it is lacking in education. Ninety per cent of the persons engaged in it are those who stepped from the scaffold. They thought the employers were making too much money and that they were entitled to a share, so they became contractors. They knew little about overhead and have reduced the profits to almost nothing. If a contractor cannot get 10 cents out of a dollar for himself, then it is time for him to quit.

"I have traveled from coast to coast, and I have met very few contractors who have made sufficient money to retire. If the business is to yield a fair profit we must educate those who are in it and those who contemplate entering it to what is expected of them, so that certain standards can be set and lived up to."

The officers were unanimously re-elected. They are: President, William F. Chew, Baltimore; first vice-president, D. T. Riffle, Pittsburg; second vice-president, Robert L. Reisinger, Milwaukee, and treasurer, Thomas L. Davis, Youngstown, O.

It was decided to meet in Los Angeles next year.

BAN ON EXEMPT STOCKS BEATEN

(Continued from First Page)

ment so far as this session is concerned.

The break among Republican members of the Ways and Means Committee on the maximum surtax of 25 per cent reported by the committee was emphasized today by criticisms of those who supported the rate in the majority report on the bill.

Federal Trade Board to Quiz Gasoline Hike

[BY A. P. NIGHT WIRE]

WASHINGTON, Feb. 8.—Notice of an immediate investigation by the Federal Trade Commission of the causes for increasing gasoline prices in South Dakota was transmitted to President Coolidge today by the commission.

Mr. Coolidge also directed the Department of Justice to inquire into the charges of Gov. McMaster that interests allied with the Standard Oil Company had cornered the oil supply and thereby were increasing prices without justification.

ZENITH CARBURETORS
Faster "Pick-up" Less Gasoline
Zenith Carburetor Agency
Wholesale Retail Service
1535 S. Hope St., Los Angeles

REBEL CENTER IS CAPTURED

(Continued from First Page)

soil." is so hot it has been called "Hell's Opening."

Though official versions here conflict as to De la Huerta's present whereabouts, it is said that if he attempts to land at Tuxpam he will get a hot reception. There are 3000 Federals in the oil zone, an official statement says, ready to attack Tuxpam, and the number there will reach 6000 during the week. The government does not intend to take any chances of allowing the former Finance Minister to get control of any more oil fields than the rebels already have.

Orders have been issued to the Federal commander in the Tuxpam district that care should be exercised not to hamper oil production.

Two government sources of information here say they are convinced De la Huerta is headed for Tuxpam. Other reports say he is on his way to Progreso.

AMERICAN IS HELD

TAMPICO, Feb. 8.—A band of Mexicans headed by Gen. Larrago, former revolutionary leader, seized Fred Berndt, American manager of a big ranch near Rodriguez, San Luis Potosi, last week and nothing has been heard from him since. It is believed he is being held for ransom.

Gen. Galino, in command of the rebel forces at Tamiahua, has warned A. Jacoby, manager of the international terminal at Chorres, that he must pay the rebels within three days.

Gen. Benecio Lopez, chief of operations in the State of Tamaulipas, and his staff have gone to Iraquato to confer with President Obregon.

MINE ROBBED

[EXCLUSIVE DISPATCH]

LAREDO (Tex.) Feb. 8.—Reports reaching Laredo state that the Mexican garrison at Concepcion del Oro, Zacatecas, revolted on the 5th inst., burning an important railroad bridge on the Coahuila and Zacatecas railroad and robbing the Mazapit Copper and Smelting Company of a considerable sum of money.

DE LA HUERTA IN TABASCO

[BY A. P. NIGHT WIRE]

NEW YORK, Feb. 8.—Adolpho De la Huerta, Mexican revolutionary leader, has proceeded to the port of Frontera in the State of Tabasco, on the Gulf of Mexico, it was reported tonight by Antonio Manero, secretary and financial agent of the revolutionary government in New York. Frontera is about 225 miles southeast of Vera Cruz, which the rebel leader evacuated several days ago.

PORT STILL CLOSED

[BY A. P. NIGHT WIRE]

NEW ORLEANS, Feb. 8.—Arturo Elias, Consul-general for the Mexico City government, refused today to issue clearance papers to the Cuyamel Fruit Company's steamer Hibueras, which had been scheduled to sail at 11 a.m. for Vera Cruz.

With the outbreak of the De la Huerta insurrection and the establishment of rebel headquarters at Vera Cruz, the Mexican Federal government issued an order excluding the port of commerce.

RICHARDS GOES TO HIGH COURT

(Continued from First Page)

vacancy on the Appellate Court bench from the Superior Court.

Several Northern California judges are seeking Judge Richards's place on the Appellate Court bench. Gov. Richardson has not announced the name of a successor and may not for several days. Friends of Judge J. E. Woolley of Fresno and friends of Judge B. K. Knight of Santa Cruz are active in their behalf. A delegation of Fresno lawyers called on the Governor several days ago. Later it was said the Governor had made up his mind to name Judge Woolley, but this report has not been confirmed at the Governor's office.

PRAISED BY GOVERNOR

Gov. Richardson expects to visit Southern Calforna next week when he may announce a successor to Judge Paul J. McCormick of the Los Angeles county Superior Court.

In announcing Judge Richards's appointment, Gov. Richardson said:

"Judge Richards is the logical man to appoint. He has served on the Superior bench, the Appellate bench and as judge pro tem on the Supreme bench and has proved his ability, his integrity and his large capacity for work. I am appointing Judge Richards solely on merit and know he will be a credit to the highest court in our State."

ANTI SALOON LEAGUE WILL OPPOSE REED

[BY A. P. NIGHT WIRE]

ST. LOUIS (Mo.) Feb. 8.—The candidacy of United States Senator James A. Reed for the Democratic nomination for President, will be opposed by the Antisaloon League throughout the country, Dr. A. H. Post, superintendent of the Missouri branch of the organization, announced today. The league will do everything possible to bring about the defeat of Senator Reed, because of his attitude toward prohibition," Dr. Post said. "It is generally recognized throughout the entire United States that he is 'wet.'"

CRIPPLED VESSEL ON PACIFIC IS IN TOW

[BY A. P. NIGHT WIRE]

PORTLAND (Or.) Feb. 8.—The Norwegian steamer Baito, which yesterday was reported to have lost her propeller in the Pacific Ocean today was in tow of the steamer Elkridge and was being taken to Honolulu, according to radio advices received by the Federal Telegraph Company here. Both steamers were en route from Japan to Portland.

SCORE TRAPPED ON ICE BRIDGE REACH SAFETY

[BY A. P. NIGHT WIRE]

QUEBEC, Feb. 8.—All of the twenty persons whose lives were endangered yesterday by the breaking up of a mile-long bridge across the St. Lawrence River, escaped, the authorities said today. Five persons who floated for hours on the drifting ice and who were believed to have been lost, reached shore in safety.

COOLIDGE SIGNS OIL RESOLUTION

(Continued from First Page)

in civil cases and that I propose to have done.

"In view of the importance of the subject matter and limited legal force now available to care for the vast amount of litigation in which the government is continuously engaged, I regard the authority to appoint special counsel as appropriate legislation."

TWO QUIT DENBY

New defections from the Republican ranks on the resolution for Denby's resignation were reported today. Senator Capper, Republican, of Kansas, and Senator Harreld, Republican, of Oklahoma, were said to have informed their colleagues that they would support the resolution, although they had been previously counted against it. On the other hand, supporters of the resolution asserted that their forces were holding firm and predicted that the resolution would be adopted by a slight majority.

The debate today was carried on largely by Senator Walsh, Democrat, of Montana, who has taken the leading part in the prosecution of the Teapot Dome inquiry, and Senator Borah, Republican, of Idaho. Senator Walsh urged the adoption of the resolution on the ground that the evidence clearly demonstrated Denby's unfitness to hold office. Senator Borah, making no effort to defend Denby, nevertheless contended that it would be improper for the Senate to invade the President's prerogatives and ask for Denby's resignation.

WALSH CITES RESULT

Senator Walsh made careful analysis of the testimony relating to the part played by Denby in the transaction and pointed out that if the oil reserves were recovered for the government they would pass back into the jurisdiction of the Navy Department, headed by Edwin Denby.

"Senators," he exclaimed, "are you willing to turn back these great properties into the hands of Edwin Denby? I am not. Are you content, are you satisfied to let him down easy in order that sensibilities may not be offended or political prospects affected? I am not.

"I desire to see him driven from public office with all the odium and ignominy that the occasion possibly can demand, in order that his fate may serve as a warning to any one who may come after him and who otherwise might fail the republic as he has failed it."

Senator Walsh contended that the only impeachable offenses were treason, bribery and other high crimes and misdemeanors. In all fairness to Mr. Denby, he concluded, the evidence would sustain no such charges against him. Therefore, he contended the resolution before the Senate was the best practical means for the Senate to record its judgment concerning the Secretary of the Navy.

BORAH OPPOSES VOTE

"Mr. President," said Senator Borah, "men of great wealth seem to have arrived at the conclusion that they can and that they will shape public policies, direct legislation and control administration through the influence and power of money. On the other hand, those men would not likely be here if the condition of politics did not invite them to the Capital. This presents a question far more vital for our consideration and, if possible, for our solution than the preservation of the oil for the Navy, important as that is."

He said, "No situation more humiliating, more demoralizing and to some extent more discouraging has ever been here heretofore for our consideration or the consideration of those who have gone before."

He called on both Republicans and Democrats in this crisis to forget party.

"If the party of Lincoln and Garfield, McKinley and Roosevelt," he said, "is either unwilling or incapable of dealing with this situation in a most drastic and thorough fashion it would be apparent to all that it has served its purpose and, discredited and dishonored, would be driven from power. We should be sure of our facts. We should be just. We want no victim. We should employ legal, lawful and constitutional means. But we should be swift, remorseless and condign when the facts are here to support us.

SPEED DEMANDED

"The Republican party will not be held responsible for individual dereliction prior to the time that the revealments were made, but it will be held responsible for every hour that insufficient or inefficient action does not follow up the revealment."

Referring directly to the resolution, Senator Borah said:

"I am unable to support it. The resolution before us has reference to Mr. Denby alone, undoubtedly to be followed by other resolutions of a similar nature with reference to other public officers. I shall not stand in the way by vote of any investigation of any public official concerning whom a resolution may be introduced if there are any facts to support an investigation. I am perfectly aware that just at this particular time under the dreadful revealments which have been made and a very just feeling which has obtained throughout the country, the view which I entertain will not be regarded perhaps as coming up to the full measure of duty at this time. Several views have been taken of Mr. Denby's conduct. The view which has been advanced so often that he is incompetent, that he actually did not know what was going on, that he is practically, when we interpret it in its full logic, non compos mentis—does not appeal to me at all. It is indeed not true. Any one who knows Mr. Denby knows that he is entirely responsible for what he does.

SETS UP STANDARDS

"There are just two standards by which we can gauge Mr. Denby's conduct, in my opinion: first, that the man candidly believed he had the legal power to do what he did and thought it was in the public interest or that he was a part and parcel of an organized conspiracy to despoil the government of its great natural resources."

He said he would assume for the sake of the argument that Denby was "guilty of the transaction in the fullest sense of the term."

"There is only one punishment sufficient for Mr. Denby; only one measure which will fit the offense and that is not a mere dismissal from office but an arraignment before the proper tribunal, a trial and ejectment from office, carrying the stamp which impeachment would place upon him for all time. If guilty at all, if he did not believe that he had the absolute right to act, then he is guilty of a most heinous offense."

Senator La Follette's resolution directs the Teapot Dome committee to make thorough investigation regarding the claims of the Honolulu Consolidated Oil Company to oil lands in Naval Reserve No. 2. The resolutions set forth that Fall reversed a ruling by former Secretary of the Interior Payne denying the validity of the claims. According to the brief statement made by Senator La Follette in presenting the resolution, the company's claims, covering 1900 acres, were based upon dummy locations signed by employees of the Chicago stockyards, who, he said, were under the impression they were signing a petition for an election.

OPENS NEW FIELD

Senator Dill's resolution relating to the Colombian treaty promises to open up an entirely new field of investigation. It was recalled that when the Harding administration, immediately after it came into power, suddenly reversed the attitude of the Republican party on the Colombian treaty the Senate was greatly surprised. This surprise was increased when it became known that Mr. Fall, then Secretary of the Interior, was the principal promoter of the movement for ratification of the treaty. Under the terms of the treaty the American government agreed to pay $25,000,000 to the Colombian government in annual installments of $5,000,000 to soothe Colombia's hurt feelings over the loss of the Panama Canal Zone during the Roosevelt administration. Roosevelt had previously denounced the treaty as "a piece of blackmail" and some Republican Senators opposed its ratification vigorously but without avail. It was no secret at the time that valuable concessions held by American oil companies in Colombia played an important part in the ratification of the treaty.

"In the light of what has transpired I thought it would be of interest to the country and the Senate and perhaps of value in future consideration of this oil question, if we might have the diplomatic correspondence, if there was any, with the government of Colombia regarding these concessions about which the Secretary of the Interior was so much concerned," said Senator Dill.

PUBLISHER CALLED

The only witness heard today by the Teapot Dome committee was Mr. Bonfils, the Denver publisher, who testified concerning the payment of $250,000 he and his business partner, J. H. Tammen, and his attorney, H. H. Schwartz, received from Harry F. Sinclair in settlement of claims which they made on Teapot Dome.

In addition to the $250,000 payment, Bonfils said there was a contract under which he and his partners were given a 320-acre tract in the Teapot Dome reserve, which Mr. Sinclair might at any time take over for $1,000,000, or if they wanted to sell Mr. Sinclair was obligated to pay $750,000.

Mr. Bonfils said he became suspicious regarding the actions of ex-Secretary Fall in the Teapot Dome leasing and that he sent one of his best reporters, B. F. Stackelback, to New Mexico, to investigate the reports of Fall's prosperity and the improvement and enlargement of his Three Rivers ranch. Stackelback rejurned with what Bonfils described as "an astonishing story." After a conference of the business heads of his newspaper there with legal counsel, it was decided not to publish the story, Mr. Bonfils said, because of fear of a libel action. The committee, however, has the story and probably will give it out in the next few days.

DAUGHERTY RETURNS

[BY A. P. NIGHT WIRE]

WASHINGTON, Feb. 8.—Atty.-Gen. Daugherty who left two weeks ago for an indefinite visit to Florida, is expected to return to Washington late tomorrow.

His decision to come to the capital has led to many rumors, but efforts to establish the reason have been unsuccessful.

A question at the White House as to whether Mr. Daugherty had been summoned by the President brought the reply that the Attorney General was making his own plans.

One of the rumors current during the day was that he was on his way here to lay his resignation before Mr. Coolidge. There was no confirmation in any quarter.

Mr. Daugherty himself has declined, pending his arrival, to make any statement as to his reason for making the trip here from Florida, except to say that it was in the course of his duties.

SINCLAIR SEES STINNES

[BY CABLE AND ASSOCIATED PRESS]

BERLIN, Feb. 8.—Harry F. Sinclair arrived in Cologne today from Brussels, according to newspaper advices where he conferred with Hugo Stinnes regarding oil propositions.

The arrangements for the meeting were made in the United States during the recent visit of Stinnes's son. It is said that the purpose of the conference concerns the purchase of crude oil from the Sinclair Corporation.

DR. BERKOWITZ, FIRST RABBI EMERITUS, DIES

[BY A. P. NIGHT WIRE]

PHILADELPHIA, Feb. 8.—Dr. Henry Berkowitz, rabbi emeritus of the congregation of Rodelph Sholom, died yesterday in Atlantic City in his sixty-seventh year. His title of rabbi emeritus was the first and highest honor ever conferred on a Jewish clergyman in this country.

BALKANS BAR BANANA SONG

Hungarian Translation Too Naughty; Authorities Give Tune the Air

[BY CABLE AND ASSOCIATED PRESS]

BUDAPEST, Feb. 8.—Bands or orchestras in Hungary are not allowed to play "Yes, We Have No Bananas." As the tune reaches each country of the Balkans, it is translated to suit local tastes and temperaments, but the Hungarian words to it are so utterly impossible and naughty that the authorities have forbidden the singing and playing of the air.

BERLIN IS SILENT ON INCIDENT

Foreign Office Refuses to Discuss Report of Wiedfeldt Resignation

[BY CABLE AND ASSOCIATED PRESS]

BERLIN, Feb. 8.—The Foreign Office refuses to discuss the report of the possible resignation of Ambassador Wiedfeldt as a result of the Washington flag incident, although in official and semiofficial circles, the position is taken that the instructions sent the ambassador from the Foreign Office two days before Mr. Wilson's death empowered him to place the embassy flag at half staff if he thought it advisable.

This view, however, apparently is not shared by most of the foreign diplomats here who hold that the foreign Office's instructions advising Ambassador Wiedfeldt that the German government desired to take no official recognition of Mr. Wilson's death, but authorizing him to do what he thought best in a strictly personal capacity, did not justify him in placing the embassy flag at half staff, which action is generally regarded by diplomats as an official act.

ORDER QUIZ IN DEATHS BY POISON

Authority on Botulinus is Sent to Oregon City to Study Cases

[EXCLUSIVE DISPATCH]

CHICAGO, Feb. 8.—The poisoning of eleven members of a family in Albany, Or., by eating home-canned string beans was today made the subject of inquiry by the United States Public Health Service through Dr. J. C. Geiger of the University of Chicago.

Dr. Geiger, who is regarded as the foremost authority on the little known bacillus botulinus, was directed to suspend his study on that subject at the university and go to Albany. The travel order included the information that the eleventh death had occurred.

About all that has been learned of botulinus thus far, according to Dr. Geiger, is that it develops in home-canned foods and that every reported case of poisoning has been fatal.

Green Retracts Retraction of Royal Betrothal

[BY A. P. NIGHT WIRE]

NEW YORK, Feb. 8.—Dr. J. O. Green, tonight formally announced the engagement of his only daughter, Miss Eleanor Margaret Green, to Prince Viggo, of Denmark, confirming an announcement made several weeks ago in court circles in Copenhagen and retracting a subsequent denial made by members of the Green family here.

OREGON MATMEN TO MINGLE WITH AGGIES

[BY A. P. NIGHT WIRE]

CORVALLIS (Or.) Feb. 8.—The Oregon Agricultural College and University of Oregon grapplers will mix in Eugene Saturday afternoon. For the first time in many years Oregon is favored in comment. The university is reputed to have one of the strongest teams in its history.

Disabilities of several men will be a great handicap to the O.A.C. men. Pubols, Madsen, Bryan and Selfridge are all more or less troubled with injuries.

POMONA INTERCLASS MEET ON FOR TODAY

[EXCLUSIVE DISPATCH]

CLAREMONT, Feb. 8.—With the Sagehen cinderpath in good condition the stage is set for the annual Pomona College interclass meet to be held on Alumni field tomorrow afternoon. Coaches Nixon and Strehle ordered no practice for their proteges yesterday afternoon, giving them a rest before the class struggle tomorrow.

Over 100 men are expected to take part in the annual meet defending the standards of their particular classes. Each class has groomed its athletes specially for the event and some fast times are predicted.

CONFERENCE WOMEN TO STAGE SWIMFEST

Pomona College and Occidental women swimming stars journey to Southern Branch April 3, for the first triangular intercollegiate mermaid swimfest staged in Southern California. The meet will be held in Southern Branch's new tank according to an announcement made by Hazel Wood, Pomona College manager of Sagehen mermaids.

Women who have been picked to represent Pomona in the meet are Hazel Wood, Lucy Stotesbury, Mary Rideout, Lucinda Griffith, Grace Robertson and Josephine Hervey.

FACTIONS CLASH AGAIN IN HERRIN

(Continued from First Page)

be the second time in less than a month that they have had to encamp here. Following an outbreak of resentment against Young's raids around the Christmas holidays and early in January, guardsmen were brought in to prevent rioting. Sheriff Galligan said tonight that he and Col. Culbertson would insist that the troops stay this time until the situation was absolutely pacified.

It All Depends

"De benefit of readin' de Bible," said Uncle Eben, "depends on whether you's tryin' to reform yoh ways or git into an argument."—[Boston Transcript.

PLAN OFFERED ON REPARATION

Dawes Commission Proposes Payment Figure

Calls for Revision of Taxes to Obtain Funds

Americans Avoid Discussing Cancellations

BY JOHN CLAYTON

[BY CABLE—EXCLUSIVE DISPATCH]

BERLIN, Feb. 8.—Germany is capable of paying 50,000,000,000 gold marks ($12,500,000,000) in reparations.

Confidential advices received by the German government from the Dawes commission of experts investigating Germany's ability to pay indicate that the experts' commission will place the German capacity for payment at a figure which will permit liquidation of this sum at 5 per cent interest over a period of about thirty-six years.

While the experts will not name a concrete sum as reparations—this is not within their limitations—their examination of the German sources of revenue, which they will pass on to the Reparations Commission, indicates that not sufficient income is available to meet such a reparations debt as well as carry on the state expenses.

These funds will be available, subject:

TO RELIEVE POOR

(1.) To a tax revision which will place German industry in the same position as British—that is, German industry must pay taxes on an income equal at least to those paid by the great English industrial organizations, which admittedly are the heaviest taxed in the world, while the German workers and salaried class will be relieved of some of the burdens of taxation. The German government has informed the experts that it considers the distribution of the tax burden in Germany unfair.

(2.) Certain sources of German revenue must be placed at the service of the reparations debt. While this is not within the province of the commission, their recommendations will indicate that such a course is desirable.

(3.) German financial offices must be able to draw upon all the German resources without trestriction and the economic division of Germany and customs frontier between the Rhineland and the Ruhr and unoccupied Germany must be abolished. At the same time no consideration of political guarantees is being taken.

FOR BANK OF ISSUE

(4.) A stable currency will be provided by a gold bank of issue, whose capital and resources will be subject to international control, but whose seat probably will be in Germany.

(5.) Political guarantees for France must be settled by a common agreement.

(6.) Adjustments of international finances is an integral part of the whole reparations problem.

In connection with this latter condition, there has been no discussion of debt cancellation, this being entirely without the province of the committee. The Americans refused to consider any development leading in this direction, but there is a concerted effort from the Allied and German experts to swing the adjustment of financial problems in this direction.

There is no doubt that all the experts, with the exception of the Americans, personally see in debt cancellation the easiest solution of the problem. The Americans have given no indication of their position. However, the question is one of the most important which probably will grow out of the researches.

WORK NEAR END

The experts are virtually finished with their work here. The plans for a gold bank are completed. Every effort has been made to reconcile the German wishes with the committee's plans without sacrificing the efficiency of the bank, but there still are some points over which the two parties disagree, and the committee is overriding the German wishes.

The Dawes committee will remain until Wednesday to hear the German industrialists' representatives in the hope that some new facts will be developed.

The McKenna committee is finished with its work, however. Reginald McKenna already has departed for England.

PAN-AMERICAN OIL FIRM QUITS

(Continued from First Page)

fuel station at Pearl Harbor, Honolulu, 2000 miles out in the Pacific, that the attack of Congress has been centered."

The greater part of the expenditures made by the Pan-American Petroleum Company in California, Mr. Doheny told his stockholders, were upon its own property, the title to which could not be affected by the government proceedings.

The proposed expenditure of about $22,000,000 through the western subsidiary, however, he pointed out, was predicated upon the valid ownership of the naval leases. With these under attack, the directors voted to rescind the entire financial plan and refund the subscriptions for stocks and bonds.

Fresno Scouts to Boss City's Affairs Today

FRESNO, Feb. 8.—In observation of Good Government Day tomorrow, Boy Scouts of America of the Fresno Council will assume charge of the city government of Fresno as part of their celebration of the fourteenth anniversary.

The Scouts will assemble at the City Hall at 10 o'clock and will go into session soon after in the Council chambers. A number of resolutions will be passed and other business transacted. At 11 o'clock an inspection will be made of the Public Works Department. The Scouts will be accompanied by adult officials.

A Scout guard will be stationed around the City Hall. Sunday they will attend the Wilson memorial service at the Fresno Auditorium in uniform.

EVERY MORNING IN THE YEAR Los Angeles Times
The Times Building, First and Broadway.
90c per Month DELIVERED BY CARRIER
By Mail, in Postal Zones 1 to 4, inclusive, California, Arizona, Nevada, Utah, Oregon, Washington. Yearly, $12.00; Monthly, $1.00. In Zone 5, including Colorado, Idaho, New Mexico, Wyoming, Montana, Yearly, $15.60; Monthly, $1.30. In Zone 6, including Alaska, Hawaii, Philippine Islands, Panama Canal Zone, Mexico, Cuba, Porto Rico, Hawaii, Guam, Samoa, Tutuila, Honduras, Nicaragua, Salvador, Guatemala, Costa Rica, Panama, Colombia, Ecuador, Peru, Chile, Bolivia, Paraguay, Uruguay, Argentina, Brazil, Yearly, $18.00; Monthly, $1.50.
Entered as second-class matter, Dec. 4, 1903, at the Postoffice at Los Angeles, Cal., under the Act of March 3, 1879.
SATURDAY MORNING, FEBRUARY 9, 1924. VOL. XLIII.

COOLIDGE TO SPEAK ON TA

Lincoln Day Address in New York Opportune to Restate Stand on Mellon Plan

[EXCLUSIVE DISPATCH]

WASHINGTON, Feb. 8.—In his speech before the Republicans of New York next Tuesday night President Coolidge will drive home a nail into his plank demanding tax reduction by Congress to accord with the principles of the Mellon plan.

Ex-Kaiser and Wife Reported as Separated

[BY CABLE—EXCLUSIVE DISPATCH]

[Copyright, 1924, New York World.]

BERLIN, Feb. 8.—The former German emperor and his wife, Hermine have separated, The World learns from circles close to the Hohenzollern family.

Hermine has moved back to her Silesian estate and the household effects have been divided.

The cause of the separation is believed to be Hermine's children with whom the former Kaiser did not accord. Hermine arrived at the point of choosing between her children and her husband, but decided on the children.

IMMIGRANTS BOOK EARLY

[BY CABLE—EXCLUSIVE DISPATCH]

LONDON, Feb. 8.—Fifty thousand intending emigrants have engaged passage from Europe to America, it is learned here, even though the legislation on immigration now pending in the United States Congress makes it impossible for shipping companies to foresee the situation when the quota year begins on July 1. Because of this uncertainty, the North Atlantic Passenger Conference has suspended all further booking of passages by emigrants.

WILEY B. ALLEN CO.

Choose your radio for TONE!

That is the final test of radio efficiency. The finest musical program broadcast can be enjoyed by you only to the extent that your radio receives the music clearly and naturally.

That is why we emphasize above every other point the wonderful purity and purity of tone possessed by our

MODEL D
Portable Receiving Set

It is the ideal home set, remarkable for its selectivity, simplicity and dependability. Requires no outside aerial. Entirely self-contained and somely made of genuine mahogany. Few sets can compare with it at price—$146.50. Compare.

Radio Concerts Every Afternoon in Our Radio Department. Evenings by Appointment.

In view of the fact that a reduction bill will be introduced before the House of Representatives Monday, the act of the Federal Government devoting his first speech since Washington since assuming Presidential office to the question is not without political significance. It is believed here as ample evidence that President proposes to keep the question before Congress and country until it is settled.

While the President's address, by reason of the fact that it will be delivered on Lincoln's birthday, will be devoted largely to references to the life of the President, the problems of the day which confronted the Lincoln administration and the methods employed by President Lincoln to meet it will afford a basis for approach to the taxation problem of the present day.

There is every reason to believe that in treating this subject President Coolidge will refer to the indorsement given to the tax plan in his first message to Congress, and that he will strengthen the arguments in favor of that plan by new facts.

SECURITIES ARE SOLD

[EXCLUSIVE DISPATCH]

TOMBSTONE (Ariz.) Feb. 8.—The County Treasurer, at public auction, has realized $[illegible] on county bonds that had been deposited with him to secure County deposits in the Bank of Bisbee, which closed its doors several months ago. The other balance of $[illegible] is against a surety company.

Latest Brunswick Records of
MARGARET YOUNG
Now Appearing at Orpheum
2537—"You Better Keep Babying Baby." 75c "He'll Always Be One of Those Guys."
2514—"Mama Goes Where Papa Goes." 75c "What Do You Mean by Love?"
2553—"Promise Me Everything—Never Get Another Sweetie" 75c "Why Should I Weep About One Sweetie?"
2489-B—"Somebody's Wrong." 75c "Papa Better Watch Your Step."
We Invite You to Hear All of the Above—And Any Other Records You May Like
Wiley B. Allen Co.
Mason & Hamlin Pianos
416-418 S. Broadway

GAS EXECUTION IS INAUGURATED

Gee Jon Pays Death Penalty By Lethal Plan

Witnesses of Nevada Method Call it Success

Declare End to Victim Both Swift and Painless

[BY A. P. NIGHT WIRE]

CARSON CITY (Nev.) Feb. 8.—Lethal gas as a form of capital punishment was used for first time here today when Gee Jon, Chinese, convicted of killing a rival tong man, was put to death.

Physicians and scientists who attended the execution were unanimous in pronouncing it a swift painless method. Several of them said they considered it the most humane form yet devised, less cruel than hanging, entailing less suffering than shooting or beheading, or any of the other traditional ways of execution.

Some of the physicians and prison officials expressed before the execution considerable apprehension about the safety of the witnesses, who stood just outside a plate window, on the other side of which the condemned man sat strapped in a chair in the stone death chamber in the prison yard. But the witnesses were not affected by the gas, though the faint pungent odor of it was plain to those standing close. It was believed that the gas permeated the death chamber in the building so small that they could not be discerned when the effort was made to make the place airtight.

However, J. C. Scrugham refused to witness lethal gas as a form of execution. It was by his vote two years hours before the execution, that the State Pardon Board recommended to life imprisonment the sentence of Thomas Russell, who also had been condemned to die this morning. The crime for which Russell was convicted, the murder of an Indian girl, had no connection with the case of Gee Jon.

Protection of Indian Tribes' Estates Urged

[BY A. P. NIGHT WIRE]

WASHINGTON, Feb. 8.—Remedial legislation to protect the estates of the five civilized tribes of Oklahoma from "wholesale mismanagement" and attorney fees that have in some cases been found to be unconscionable," was recommended today by Commissioner Burke of the Indian Bureau.

Commenting on a report made by the Indian Rights Association, charging that the Indians are being, and have been, "plundered and openly robbed" through the operation of the Oklahoma probate law, the commissioner said, his bureau had been working for some time of some of the conditions described.

WINDOW SHADES, CLOTH, 58c
Weller, 810 South Main street.

Smith
of National
Hill St. Los

See it Demonstrated Afternoon
The New Mo
KENN
RADIANT GAS
at
$32.
Finished in Fre
This model has been d
the demand for a les
having the same efficie
operating elements used
Heaters.
$5.00 Deliv
el. Ba
Convenient Invest
—Without Interes

...TO SPEAK ON TA...

...s in New York Opportunity ... and on Mellon Plan

...LUSIVE DISPATCH]

...—In his speech before the Republican ... night President Coolidge will drive ... ling tax reduction by Congress in ... Mellon plan.

In view of the fact that the ... reduction bill will be brought ... fore the House of Representa... Monday, the act of the President ... devoting his first speech outside ... Washington since assuming ... Presidential office to the tax ... question is not without great ... ical significance. It is ... here as ample evidence that ... President proposes to keep the ... question before Congress and ... country until it is settled.

While the President's ad... by reason of the fact that it is ... be delivered on Lincoln's birth... day, will be devoted in large ... to references to the Civil ... President, the problems of to... which confronted the Lincoln ... ministration and the methods ... ployed by President Lincoln to ... meet it will afford a basis for ... approach to the taxation problem ... of the present day.

There is every reason to ... that in treating this question Pres... dent Coolidge will follow ... the indorsement gives the ... plan in his first message to ... Congress, and that is ... strengthen the arguments in ... of that plan by new facts.

SECURITIES ARE SOLD

[EXCLUSIVE DISPATCH]

TOMBSTONE (Ariz.) Feb. ... The County Treasurer, at ... auction, has realized $42,18... county bonds that had been ... posited with him to secure ... County deposits in the ... Bank of Bisbee, which ... doors several months ago. A ... or balance of $6737 is ... against a surety company.

...GAS EXECUTION IS INAUGURATED

...Has Pays Death Penalty by Lethal Plan

...m of Nevada Method Call it Success

...Live End to Victim Both Swift and Painless

[BY A. P. NIGHT WIRE]

CARSON CITY (Nev.) Feb. 8.—... gas as a form of capital ... ment was used for first time ... today when Gee Jon, Chi... convicted of killing a rival ... here, was put to death.

... and scientists who at... the execution were unani... in pronouncing it a swift ... method. Several of them ... considered it the most ... form yet devised, less ... than hanging, entailing ... than shooting or be... or any of the other tra... ways of execution.

... of the physicians and pris... officials expressed before the ... considerable apprehen... over the safety of the wit... who stood just outside a ... window, on the other side of ... the condemned man sat ... in a chair in the stone ... chamber in the prison yard. ... witnesses were not af... by the gas, though the faint ... of it was plain to ... moments close. It was be... that the gas permeated ... the building so small ... could not be discerned ... effort was made to make ... airtight.

... J. G. Scrugham refused to ... lethal gas as a form of ... in his vote ... hours before the execu... the State Pardon Board ... to life imprisonment ... of Thomas Russell, ... had been condemned to ... morning. The crime for ... Russell was convicted, the ... of an Indian girl, had no ... with the case of Gee ...

...tection of Indian Tribes' Estates Urged

[BY A. P. NIGHT WIRE]

...NGTON, Feb. 8.—Reme... to protect the es... of the five civilized tribes ... from "wholesale mis..." and attorney fees ... in some cases been ... unconscionable," was ... today by Commissioner ... of the Indian Bureau. ... on a report made ... the Indian Rights Asso... charging that the Indians ... and have been, shame... openly robbed" through ... of the Oklahoma ... law, the commis... his bureau had been ... some time of some of ... here described.

...E SHADES, CLOTH, 65c ... 320 South Main street.

BRITISH HEIR HURT WHILE HORSE BACK

Prince's Collar Bone Fractured in Spill on Difficult Course

BY PAUL WILLIAMS

[BY CABLE—EXCLUSIVE DISPATCH]

LONDON, Feb. 8.—The reasoning of a young man destined to become King of England, who repeatedly places his life in jeopardy by riding heavy hunters over difficult courses, is causing increasing concern in the British empire.

It has been said that the "Prince of Wales would rather win the Grand National than be King." But in a sense the life of the heir to the throne is not his own and British people more and more are expressing their selfish interest in it.

His tenth spill occurred this morning. He received a simple fracture of the collar bone—a common accident in riding, but the most serious injury that he has thus far suffered—and it is not unlikely that it will result in the royal household restricting his future activities in the saddle.

Sportsmen would prefer not to see the Prince on horses built to carry fifty pounds more weight than he possesses. His pluck they frankly regard as dangerous. He always wants to be in the first ranks among the group of cross-country riders who may be classed as the finest in the world. And his nerve has caused him to take risks in point-to-point races, which experienced riders would shun. All Great Britain, while admiring his courage, would prefer him less impetuous on a horse.

SOVIET AND ENGLAND IN CONFERENCE

Russian Note Agrees to London Parley on Issues Between Nations

[BY CABLE AND ASSOCIATED PRESS]

LONDON, Feb. 8.—A note from Russia replying to the British notification that recognition de jure had been accorded the soviet government, was handed Premier Macdonald today by M. Rakovsky, who has been acting as Russian trade commissioner here, and is now named charge d'affaires.

The note states that the soviet government agrees to a conference at an early date in London to take up pending questions between the two governments.

VIENNA, Feb. 8.—Austrian recognition of Russia is under consideration, Chancellor Seipel stated at Budapest, according to a dispatch to the Neue Freie Presse. "We are awaiting the decision of the great powers on this subject," said the Chancellor.

Herr Seipel said that questions of great importance would be discussed at the coming conference between the Rumanian and the Russian government in Vienna.

SHEEPMEN FLAY CALIFORNIA BAN

Arizona Association Hopes for Changed Laws

President of American Bar Phoenix Visitor

Change of Venue for Negro in Murder Case

[EXCLUSIVE DISPATCH]

PHOENIX, Feb. 8.—At a meeting here today of the Arizona Wool Growers' Association, President Johns termed unfair the California State law which requires that sheep shall not have been subject to exposure to disease for nine months prior to the time of shipment to the California market.

He stated, however that he had found sentiment in California favorable to lifting this virtual embargo. Lower rail rates are needed, he said, as well as better markets for the Arizona products. Though a Democratic leader, he favored a tariff on wool. J. A. McNaughton, manager of the Los Angeles Stock Yards, asked the support of Arizona sheepmen for western enterprise. Gov. Hunt made a welcoming address and expressed his antagonism toward the Colorado River compact.

GUEST OF BAR

Today the bar of Phoenix has as a guest R. L. Saner of Dallas, Tex., president of the American Bar Association. He spoke at noon at a joint meeting of the County Bar Association and Rotary Club. Then, escorted by a large number of local attorneys, he started on a drive to Globe, where he is to address a meeting of the State Bar Association on Saturday.

FREIGHT DERAILED

A freight derailment on the Santa Fe, north of Phoenix, compelled transfer around the wreck of the Los Angeles and main-line connections today.

CHANCE OF VENUE

In Globe an order of change of venue to Pinal county has been made of the case of W. P. Ward, negro, charged with the murder of Ted Grosh near Miami.

Chinese Bandits Executed, Heads Put on Exhibit

[BY CABLE—EXCLUSIVE DISPATCH]

[Copyright, 1924, by the Chicago Tribune.]

PEKING, Feb. 8.—The bandit, Liu Shu Ting, jailer at Paotsuku for the foreigners seized at the hold-up last May of the Peking express at Lincheng, and Lieu Shen Liang and Chang Wen Hsin, who escaped when the bandit leader, Sun Hei Yao, was executed at Taoc Huang, have since been caught and decapitated.

Their heads have been sent to Tsenghsien for public exhibition.

SEEK SUICIDE'S IDENTITY

Police are still seeking to establish the identity of the man who shot and killed himself Wednesday in a vacant lot in the 4400 block on Huntington Drive. The man left a note in which he signed himself as Clifford Moran, but police are convinced that this is not his real name. The body is at the Keyes mortuary.

E. D. CLARK INDICTED IN SCHICK CASE

Charged With Murder in Asserted Slaying of San Diego Broker

BY CHARLES SLOAN

Special Staff Correspondent

SAN DIEGO, Feb. 8.—Edward Drew Clark was indicted today by the San Diego county grand jury on a charge of first-degree murder for the asserted slaying of George E. Schick, San Diego capitalist, on February 7, 1923. The action of the grand jury followed the presentation to it of the testimony of John V. Hendrix, condemned murderer, that Clark confessed the crime to him two weeks ago in a cell in the County Jail. The grand jury was in session only two hours.

Clark was formally arraigned before Superior Court Judge Luce at 2 o'clock this afternoon. He failed to plead; his counsel said they wished further time to consider their argument. Hearing on the pleading was set for 10 o'clock next Wednesday morning. Clark was held without bail.

The preliminary hearing which has been under way for several days before Justice Lacy D. Jennings is thus automatically halted. It is predicted that Dist.-Atty. Kempley will move the dismissal of the information on which the hearing was held when the case is next called Monday morning.

ANDERSON QUITS JOB WITH DRYS

Anti-Saloon League Head Resigns After Sentence to Prison Term

[BY A. P. NIGHT WIRE]

NEW YORK, Feb. 8.—William H. Anderson, who was sentenced today to Sing Sing Prison for two years for falsifying the books of the Anti-Saloon League, has resigned as State superintendent of that organization, it was reported reliably tonight.

Mr. Anderson could not be reached for comment. Former Gov. Charles S. Whitman, his chief defense counsel, said he did not know whether Mr. Anderson had resigned. Mr. Whitman said Anderson left the courtroom after receiving sentence to proceed to his home in Yonkers. Telephone calls to the residence were unanswered.

Responsible officials of the league could not be reached for confirmation of the report.

No motion for appeal from the court's sentence was filed today, but Mr. Whitman asked the court to grant a certificate of reasonable doubt. This was refused.

Mr. Whitman then asked for a stay of execution pending an attempt to get an order to show cause why the motion for a certificate of reasonable doubt should not be granted. This was allowed and Anderson was released in continued bail of $5000 pending a hearing on the motion next week.

FILM ACTRESS IS STRANGLED

Louise Lawson Murdered in New York Home

Robbery and Bootleg Row Possible Motives

Was Member of Gay Party Fatal to A. B. Duke

[EXCLUSIVE DISPATCH]

NEW YORK, Feb. 8.—With hands tied behind her back, her right ankle bound to a bedpost and with her head covered with towels held in place by strips of adhesive tape, Miss Louise Lawson, 24, a moving-picture actress, was found dead from strangulation today in her apartment just off Broadway at Seventy-seventh street. There were indications that the victim had been assauled and an autopsy was ordered.

The body, lying face down upon the bed, was discovered by Miss Lawson's maid, Lillian Harvey.

DOG GAVE NO WARNING

In an adjoining room, and tied to a piece of furniture, was a wire-haired fox terrier which, according to neighbors, made no disturbance during the crime. Miss Lawson, according to the medical examiner, put up a terrific battle for her life, as her arms were black and blue from wrists to shoulders, and she had many other bruises.

The film actress was a member of the gay party in a rowboat which capsized early last September off the Indian Head Harbor Yacht Club at Greenwich, Ct. The accident resulted in the drowning of Angier B. Duke, a member of one of the wealthiest and best-known families in America. The party was on its way to the Duke yacht Althea.

Her apartment, which consisted of living-room, bedroom, kitchen and bath, was ransacked by the slayer. Bureau drawers were emptied on the floor. The clothes closets were ransacked, and a money box and traveling bag, both of which had obviously been locked, were smashed open and left in the middle of the floor.

JEWELS STOLEN

Jewels stolen from the slain girl, as reported to headquarters, were worth several thousand dollars.

Two men, who remarked that they were expressmen, called at Miss Lawson's apartment at 8:20 o'clock this morning, according to the stories told the police by the elevator operator and a neighbor on the floor above.

After considerable conversation, it is said, the men were admitted by Miss Lawson. Only one man was seen to leave the building. The police are seeking these mysterious men as Miss Lawson's slayers.

The elevator operator, Thomas King, said that he took two men who were carrying a small box to the fifth floor. King said that one rang the bell and that Miss Lawson answered. Later, one of the men rang for the elevator and he took him to the ground floor. Both men, according to King, smelled strongly of liquor and the one he took downstairs remarked, half under his breath, that it was "rye she wanted, not Scotch."

ESCAPED BY STAIRWAY

The second man evidently made his escape from the building by the stairway, according to the police, for King declares that he did not see him, nor the small box which the men took to the apartment, again.

Miss Peggy Tompkins, who lives on the sixth floor, corroborated King's statement.

Following the investigation by the police Inspector Coughlin sent a telegram to relatives of Miss Lawson at Walnut Springs, Tex. He also sent a telegram to the Chief of Police of Walnut Springs asking him to locate relatives of the moving-picture actress and to notify them she was dead in this city.

Miss Lawson was known to have possessed a considerable number of jewels.

SEVERAL THEORIES

The police are working on several theories, one that straight robbery was the motive and another that Miss Lawson was involved with bootleggers in some manner.

The preliminary examination of the body was made by Deputy Chief Medical Examiner Swartz, who ordered an autopsy performed.

Letters were found in the apartment from Miss Lawson's mother and father. There were also a number of photographs of men, one being in an oval frame on the baby grand piano in the sitting room.

On the chiffonier in the bedroom was a picture of a man in soldier's uniform and an overseas cap. In a closet in the ice box were found four bottles of liquor and champagne.

POMONA CLUB WILL BUILD AUDITORIUM

[EXCLUSIVE DISPATCH]

POMONA, Feb. 8.—Contract for the new $32,000 auditorium of the local Ebell Club was let today to W. J. Wilton, Pomona contractor, by the decision of the building committee, of which Mrs. Charles Curran is chairman, and the executive committee of the club, following an interview between Mr. Wilton and Mr. Hunt of Hunt & Burns, Los Angeles architects. When completed the auditorium will have a seating capacity of 750, as compared with the present structure, which holds only 300 persons. The contract stipulates that work must be completed by August 1, 1924, and it is understood that active work will begin within a few days.

OAKLEY, Reliable Paints.

GERMANY TALKS OVER SEA

Philadelphia Three-Party Line Patrons Hear Radio Program They Trace to Nauen

[EXCLUSIVE DISPATCH]

PHILADELPHIA, Feb. 8.—On a three-party line railroad telephone, Edgar D. Boyer, a telegraph operator, Brandamore, near Coatesville, Pa., and Joseph T. Pratt, whose home is about a mile away, heard radio talks which they believe were broadcast from Germany.

No radio receiving equipment was used. The reception on this telephone line has long been one of the mysteries of radio, as stations from many distant points have been heard, by simply placing the telephone apparatus to the ear. Radio engineers who have visited Brandamore have verified the reports.

IN FOUR LANGUAGES

According to Pratt, he called up Boyer on railroad business, and while they were talking they could hear the announcements from the radio station. Announcements were made in four languages, including English.

One announcement heard was that "the next talk will be by the co-discoverer of radium," and the following talk was in the French language by a woman. Madame Curie, a Frenchwoman, is co-discoverer of the mineral with her late husband.

It also was announced that "this test is being made by special permission, with a power of 55,000 watts, and on a wave length of 20,000." The sign-off was made according to the announcer, at 4.47 a.m. It was at that time 9.48 p.m., by Pratt's watch, which was one hour fast.

FIRST USE OF VOICE

The station call letters Pratt understood to be POZ. The station with those call letters is located at Nauen, Germany, and is a trans-Atlantic code transmitting station, which never before has been known to transmit the human voice.

A station in San Francisco, broadcasting from the Fairmount, also was heard. This would be station KPO.

One of the most mysterious features of the reception at Brandamore is that no tuning is necessary. After one station has signed off, it often happens that another, transmitting on an entirely different wave length, will be heard. Musical selections are never heard, although the announcements of such numbers can be heard clearly.

CRAMER AND WIFE SPLIT

Chicago Society Stirred by Divorce Prospect; Formerly Grace Meeker, in Santa Barbara Woman

[EXCLUSIVE DISPATCH]

CHICAGO, Feb. 8.—The Ambrose C. Cramers have separated and a divorce is only a question of time. Thus ends the romance of Grace Meeker, second daughter of Arthur Meeker, one of the most prominent families in Chicago society. Two weeks ago Mrs. Cramer went to California, taking the two children.

Today it was said by close relatives that she was determined to make her permanent home at Santa Barbara.

MARRIED IN 1916

"Incompatibility of temperament," is the cause assigned by close relatives of both young Cramer and his wife for the definite separation.

They were married in 1916. For two and a half years after the war, in which Lieut. Cramer figured conspicuously, they lived in Paris, where the study of architecture consumed all of Cramer's thought and time and much of his enthusiasm, it is said.

Last summer Mrs. Cramer crossed the ocean with her two children, Ambrose, Jr., six years of age, and the baby, now about 1 year old.

The object of Mrs. Cramer's voyage apparently was to visit her parents. The young husband followed her to America but, according to relatives, "they just cannot seem to get along happily."

"There has been nothing of what is usually is considered grounds for a divorce," said one of the relatives today. "But they have not been hitting it off.

VIEWPOINTS DIFFER

"A difference of viewpoint, a change in values and perhaps a strained feeling that only young married people can sympathize with has been deemed sufficient cause to bring about the separation. It is best for all concerned. That is the way they apparently feel about it.

"And such a separation, of course, will eventually end in divorce. Mrs. Cramer, however, has no definite plans nor is there any indication of when the divorce will be sought."

...South Furniture Co.
...of Nationally Known Stoves
...Los Angeles Phone ...

See it Demonstrated This Afternoon.
The New Model of the
KENNEDY
RADIANT GAS HEATER
at
$32.50
Finished in French Grey

This model has been designed to meet the demand for a less expensive type having the same efficient and economic operating elements used in all Kennedy Heaters.

$5.00 Delivers any model. Balance on our Convenient Investment Terms —Without Interest.

...adio for
...ONE!
... is the final test of radio ... ...y. The finest musical program ... ...dcast can be enjoyed by ... ... to the extent that your radio ... ...ves the music clearly and ...
... is why we emphasize ... ... other point the wonderful ... ...nd purity of tone possessed ...
MODEL D
Portable Receiving Set
... the ideal home set, remarkable ... ...its selectivity, simplicity ... ...ndability. Requires no outside ... ...l. Entirely self-contained. Hand... ...ly made of genuine mahogany ... ...sets can compare with it at the ... ...—$146.50. Compare. Terms.

...nswick Records of
...RET YOUNG
...earing at Orpheum
..."Saybying Baby."
...e of Those Guys."
..." Papa Goes."
...n by Love?"
...rthing—Never Get Anything Made ...p About One Sweetie?"
...g."
...ch Your Step."
... All of the Above—And Any Other ... You May Like
...BAllen Co.
...Hamlin Pianos
...3 S. Broadway

Men's and Young Men's
SUITS AND OVERCOATS

Wonderful values—excellent selection—a wide range of sizes, including extra sizes—that's what is making this FEBRUARY CLEARANCE SALE the very best one we've ever had! Stein-Bloch, Stratford and other well-known makes at these price reductions.

$29 Formerly $35
$34 Formerly $40 and $45
$39 Formerly $50 and $55
$44 Formerly $60 and $65

The Neckwear Sale
also has been an unusually big success this year. Harris & Frank neckwear is well known to men who are particular about accessories. Note the SALE PRICES:
$1.50 Ties $1.15
$2.00 Ties $1.35
$2.50 Ties $1.65
$3.00 Ties $1.85
$3.50 and $4.00 Ties.....$2.15

Men's high and low shoes in good selection at Sale prices
Harris & Frank
STEIN-BLOCH SMART CLOTHES
437-443 Spring—North of Fifth
Men's high and low shoes in good selection at Sale prices

Trustworthy
Taxi
WE SELL SERVICE!
METERS ON ALL TAXIS
SERVICE DAY AND NIGHT
THE L.A. TRANSFER CO.
Phone 871-001
Day and Night
Meters on all taxis—receipt handed you for fare paid—you enjoy the same care and courtesy from our trained drivers that you enjoy when riding in your own equipage.
We are most careful in the selecting of drivers and we are respectfully at your service.
Los Angeles Transfer Co
Main Office 317 Crocker St.
Phone 871001
WE SELL SERVICE.

STORAGE
STORE YOUR RUGS
Fine rugs not in use should be stored in Lyon's special rug rooms. Rugs are treated with moth preventative, stored in concrete compartments with all metal fittings, in a fireproof warehouse. Your best insurance against damage and loss.
Beacon 0513
LYON FIREPROOF STORAGE CO.
1950 So. Vermont

"Mary Fraser" for My Valentine!
No Need For Words from the strategic lover for he goes flanked with "Mary Fraser" and cupid as his allies!
Delicious candies in big red hearts for "Her" at $1.50 a box.
Mary Fraser CANDY SHOPS
118 West Sixth Street
107 South Western Avenue
6734 Hollywood Boulevard

WATCHES REPAIRED
To add to our fast growing list of satisfied customers we will repair only any American watch for $1.00 and charge wholesale for material used and guarantee its time keeping for 2 years.
$1
REINGOLD'S
521 So. Spring St.

PRE SALE
WILSHIRE PARK SQUARE
Tract located between Wilshire Blvd. and Country Club Drive, one block east of Pruess Road. Make reservations. Saturday and Sunday. See tract salesmen on Wilshire Blvd., 2 blocks east of Pruess Road.
Walker, Henry and Sisson
Subdividers and Owners at Tract

LIQUOR DEALER ENDS OWN LIFE

Scotchman Lost Fortune in American Trade

Bootleggers Refuse to Pay for His Cargoes

One Shipment is Traced to California Coast

BY PAUL WILLIAMS
[BY CABLE—EXCLUSIVE DISPATCH]

LONDON, Feb. 8.—The business of smuggling whisky into America claimed an important victim in high and unusual circles when Sir John Stewart ended his life yesterday in Fingask Castle, near Edinburgh.

During the past eighteen months the firm of Alten Milrose, Ltd., with which he was associated, lost almost $1,500,000 shipping liquor to the United States. The whisky arrived there, but the bootleggers got the money and kept it all. The general manager of the company insists that for eight months he has been trying to get his share of the swag, but the rum runners told him to roll his hoop back to Scotland.

BULLET ENDS LIFE

So today Sir John took a taxi from Dundee, where he has a distillery, Stewart & Son, to his castle, and told the driver to return to the city and bring back two business associates. When they arrived they found Sir John dying with a bullet in his brain and a revolver still clutched in his hand.

Sir John made huge consignments of prime Scotch to Canada, via Antwerp, but the rum runners never paid for the thousands of cases they received. His last big shipment was to Vancouver, routed via Cape Town in an attempt to deceive the authorities. But a Canadian revenue cutter stood by constantly for four days, and the whisky ship then was diverted south to the California coast, where, in accordance with arrangements made by agents, the bootleggers unloaded and carried off the shipment. For this boatload Sir John and his associates never received one dollar.

The stockholders of Alten Milrose, Ltd., in a meeting today decided to liquidate the company, the liabilities of which are $1,470,700, and assets $132,300. The liabilities principally are bills owed distillers and ship owners.

LEADER WELL PAID

The scarcity of honest rum runners who pay for their liquor after they have disposed of it on shore is the greatest discouragement to the financing of illicit traffic on this side.

I have been told of one skipper operating on the Great Lakes for a syndicate controlled by men also interested in one of the principal distilleries of Scotland, who receives $2000 monthly, and whose life is insured for $40,000. The syndicate also has contracted in the case of his death to pay his widow $6000.

STAMP EXHIBIT PRICELESS

Government Collection to Be Shown in Colorado; Prepared by Postmaster-General New

[EXCLUSIVE DISPATCH]

DENVER, Feb. 8.—A stamp exhibit that is almost priceless from the standpoint of philatelists, prepared at the direction of Postmaster-General New by the government Bureau of Engraving and Printing, will be placed on exhibition in Denver March 12 to March 15. It will be exhibited in Cheyenne March 6 to March 10.

This collection of American stamps was awarded a special prize at the international stamp exposition last year in London.

It contains an inverted airplane stamp which was especially noted at the London exhibit by King George, who is an ardent stamp collector.

The exhibit is made up of various-hued stamps representing the American shield, which is surrounded by a wreath of blue stamps and a border of lathe and ornamental work reproduced from United States notes and bonds.

The background of the exhibit is made up entirely of the new golden-yellow 10-cent Monroe stamps. The other stamps forming the design are inlaid. The national colors in the United States shield are made by using the ordinary 2-cent stamps of the old issue for the red stripes, the background for the white stripes and the new 5-cent Roosevelt stamps for the blue field.

The wreath surrounding the shield is formed by a double row of stamps, the outer one composed of the new dark-blue 14-cent American Indian and the inner row of the new light-blue 11-cent Hayes stamps. Within the circle, in an ornamental panel, the entire new issue of 1922 stamps appears, while the old issue is in a similar panel directly beneath.

Below the wreath are specimens of the airplane stamps, including a die-proof of the famous 24-cent inverted airplane error, valued by collectors at $1500 each.

DEPUTIES SUSPENDED IN DRY ACT SCANDAL

[BY A. P. NIGHT WIRE]

WASHINGTON, Feb. 8.—United States Marshal Snyder today suspended five deputies attached to his office pending investigation of their alleged complicity in violation of the prohibition laws. The charges are understood to have been made by the intelligence bureau of the Treasury Department. The men suspended are John B. Newman, Patrick H. Bartman, Ernest J. Weaver, Charles H. Marshall and John J. Clarkson.

COMES TO LOS ANGELES
[EXCLUSIVE DISPATCH]

KINGMAN (Ariz.) Feb. 8.—Earl Joder, for twelve years connected with the Desert Power and Water Company, has resigned to enter into business for himself in Los Angeles.

Pacific Coast Great Market for Furniture

[BY A. P. NIGHT WIRE]

SAN FRANCISCO, Feb. 8.—The Pacific Coast buys $170,000,000 worth of furniture, or practically one-fifth of the total output of the United States, every year, H. A. Saxe, president of the California Retail Furniture Dealers' Association, said in an address here today to a gathering of furniture dealers from the Coast States.

"There are 134 factories making furniture on the Pacific Coast, fifty-four in Los Angeles, forty-five in and around San Francisco and the remainder in the Northwest," he said.

"The Los Angeles furniture output is $32,000,000, San Francisco $25,000,000, and the Northwest $15,000,000 annually. In addition we import approximately $100,000,000 worth of furniture from the East."

WILLIAMSON ALIENS ACCUSE DRY RAIDERS

HOUSE BURNED, CASH STOLEN ONE ITALIAN REPORTS TO AMBASSADOR

[BY A. P. NIGHT WIRE]

CHICAGO, Feb. 8.—Italian residents of Williamson county have complained of actions said to have taken place in connection with dry raids there, according to L. Zunini, Italian consul.

Affidavits accusing the raiders have been forwarded to the Italian Ambassador at Washington. M. Barthelemy, French consul here, has referred similar complaints to the French Ambassador.

One Italian asserted that raiders had stolen $200 from his cash register and had burned his house, valued at more than $5000. Another alleged that a raider had seized his wife by the throat.

It was denied at French consular offices that M. Barthelemy's letter to Ambassador Jusserand charged desecration of crucifixes.

LITTLETON TO STAND TRIAL IN RENO COURT

FORMER EXAMINER CHARGED WITH NATURALIZATION ACT VIOLATION

[BY A. P. NIGHT WIRE]

SAN FRANCISCO, Feb. 8.—Fred N. Littleton, former chief United States naturalization examiner in California and Nevada, must stand trial in the United States District Court at Reno on an indictment returned there on December 4, 1923, charging violation of the Naturalization Act, Judge F. H. Rudkin ruled here today.

The indictment charges Littleton with having fraudulently aided John Poco in obtaining citizenship papers. Littleton recently was acquitted in the Federal Court here on like charges.

Counsel for Littleton in court today contended that he should be tried in the District Court in San Francisco as his official acts, which are questioned in the charge, had their origin in San Francisco, where his office was located. Judge Rudkin overruled the contention. Littleton is at liberty on bail.

POWER IS PURCHASED BY EDISON COMPANY

[BY A. P. NIGHT WIRE]

SAN FRANCISCO, Feb. 8.—As a result of hydroelectric water shortages in Southern California, the Southern California Edison Company has entered into an agreement with the San Joaquin Light & Power Corporation to buy power from November 1923 to August 1924, according to announcement made today by the State Railroad Commission. The companies formally requested the commission today to approve the contract.

MEMORIAL FUND TO BEAR BOND INTEREST

[BY A. P. NIGHT WIRE]

WASHINGTON, Feb. 8.—So that no future appeals for contributions would be necessary, the Harding Memorial Association has decided to put one-fourth of its total fund into government bonds, interest on which will be used for maintenance of the memorial to be erected to Warren G. Harding.

UNIVERSITY PROSPERING
[EXCLUSIVE DISPATCH]

TUCSON (Ariz.) Feb. 8.—With 1204 students already enrolled in the second semester, the University of Arizona has nearly 100 more students than at any time in its history. The registration of men is 732 and of women 496. About 6 per cent of the student strength of the first semester was dropped for failure "to make the grade."

SKINNER & EDDY PLANT

Complete equipment offered for sale in today's Want-Ad Section. See "Machinery For Sale."

MARYLANDER GIVEN HONOR BY MASONS

[EXCLUSIVE DISPATCH]

CUMBERLAND (Md.) Feb. 8.—Warren Stitt Seipp, Grand Master of Masons of Maryland, has made Tasker G. Lowndes, president of the Second National Bank of Cumberland, a Mason at sight. This unusual celebration was performed at the constitution of East Gate Lodge No. 216. Mr. Lowndes's father was made a Mason at sight many years ago. This is probably the only case on record where both father and son have been accorded this honor. The same apron was used in both instances.

REVOLVER EXPLOSION KILLS BAY CITY BOY

[BY A. P. NIGHT WIRE]

SAN FRANCISCO, Feb 8.—Halstead Rainey, 13 years of age, son of Edward Rainey, secretary to Mayor James Rolph, was injured fatally at his home here yesterday when he accidentally discharged a revolver while examining it. The boy died last night.

SUPERVISOR APPOINTED
[BY A. P. NIGHT WIRE]

SACRAMENTO, Feb. 8.—Gov. Richardson today announced the appointment of Louis G. Sutten of Maxwell, as a Supervisor of Colusa county, to succeed George Pence, deceased.

SAN DIEGO-EL PASO STAGE LINE LIKELY

[EXCLUSIVE DISPATCH]

PHOENIX, Feb. 8.—Regular stage service through Arizona, three times a week, between San Diego and El Paso, is proposed by the Borderland Stage Company, which has sought a certificate of convenience from the State Corporation Commission. Eight-passenger cars are to be operated. This is the first application made to the Commission by an interstate stage operator, though no less than eighty stages or passenger trucks are said to be operating regularly between Los Angeles and El Paso.

PAYS HEAVY TAXES
[EXCLUSIVE DISPATCH]

PRESCOTT (Ariz.) Feb. 8.—The United Verde Extension Mining Company, which recently withdrew its United States Court suit against State taxation methods, has paid $166,000 to the Treasurer of Yavapai county. This is the balance due from the company for county and State taxes.

RED PAPER STOLEN
[BY CABLE—EXCLUSIVE DISPATCH]

WARSAW, Feb. 8.—Reports reaching here from Moscow say that wholesale arrests of Communists have followed the disappearance of secret Bolshevik government papers. Soviet circles charge the theft to Communists dissatisfied with the activities of the Central Committee of the party.

If this Signature

E. W. Grove

is NOT on the Box, it is NOT

BROMO QUININE

"There is no other BROMO QUININE"

Proven Safe for more than a Quarter of a Century as a quick and effective remedy for Colds Grip and Influenza, and as a Preventive.

The First and Original Cold and Grip Tablet

Price 30 Cents

do YOU

want a steady income of $2000 to $5000 a year?

investigate:—

SPARRLAND Poultry Colony—first 180 acre unit of the new 3500 acre CITY OF SPARRLAND

A logical new city five miles this side of Riverside

Here's your chance at last! Get off the payroll of wage slavery! Stop paying rent—living in a hot, dusty city—get your children into the clean, pure country. Spend your days in the open, on your own acre, two acres, five acres, in easy, profitable work! Build a bank account, own a good car, a nice little home. YOU can do this; we can show you how—in the new SPARRLAND Poultry Colony. Do you know that a thousand hens will net you from $2000 to $5000 a year? Ask for **proof.**

An Average of Only $10.80 monthly will give you your own POULTRY and Berry Ranch

YOUR FREEDOM FOREVER

Sunday the first 180-acre unit of the beautiful new City of SPARRLAND goes on the market. We predict a phenomenal sale! The townsite is logical —3500 acres of rolling and level land this side of Riverside, on the banks of the Santa Ana river, which flows the year 'round. It will be cut up into poultry ranches, orange groves, residence lots, a golf course and club, gun club grounds, small farms, city lots, industrial lots and business frontage. **The UNION PACIFIC runs right through the New City.** Fifty miles to the greatest market on the coast—Los Angeles—and arrangements made for co-operative purchase of your products right at your door! And as the city grows, your poultry ranch gains in value. A good investment.

Come with us Sunday (we leave our offices at 9 a.m.) on a beautiful 50-mile ride over a fine highway, to SPARRLAND. Hear the expert's lecture on how YOU can win independence, freedom, health, a new interest in life, on a small tract in the SPARRLAND Poultry Colony Unit. **Learn our plans to help finance your home.** Find out about the low prices we are asking for this beautiful watered and improved poultry, small fruits and berry land — an **AVERAGE OF ONLY $675 AN ACRE!** Ask for the terms—10% down and 2 per cent a month.

What are you doing now? Are you slaving for a bare living wage in office or shop? Are you giving a third of it for rent? Is your wife restless and discontented in the crowded city? Are your children growing up, **exposed to the dangers of the metropolis?** Are you growing old before your time?

Come to beautiful SPARRLAND, where the sun shines all the time and the cool breezes blow from over kindly Mount Roubidoux to bring new color to your cheeks, to brighten your eyes! Let our **resident expert show you how you can** build a bank account with your eggs, your fruit and your berries on your own small ranch. Do you know that every hen nets its owner $2 a year or better? Think! Figure! **As low as $50 down** gives you your ranch. As low as $10 a month pays for it. A public school right on the tract. The beautiful city of Riverside only 15 minutes away. Los Angeles two hours' drive on a broad highway. Truly, **life is sweet** in SPARRLAND!

$10 Reserves Your Ranch

Come in or send this SPARRLAND coupon

Barnum-Walters Co.,
535 Douglas Bldg.,
Los Angeles, Calif.

7-3-9

Gentlemen:

I am very much interested in SPARRLAND Poultry Colony. Please send me full details as soon as possible

Name .....

Address .....

Phone .....

DELIGHTFUL SUNDAY DRIVE

COME TO OUR OFFICES ANY TIME UP UNTIL 9 P.M. AND MAKE YOUR RESERVATION FOR THIS BEAUTIFUL SUNDAY AUTO TRIP. OR SEND THE COUPON AT THE LEFT. BUT WHATEVER YOU DO, DON'T NEGLECT THIS OPPORTUNITY TO LEARN HOW YOU CAN GET AWAY FROM LIFE'S HARSH TROUBLES, HOW YOU CAN MAKE YOUR CHICKENS, YOUR BERRIES AND YOUR FRUITS POUR RIGHT INTO YOUR BANK ACCOUNT. REMEMBER, WE LEAVE IN THE CARS FROM OUR OFFICE SUNDAY MORNING AT 9 O'CLOCK. LUNCH SERVED. BE THERE; COME IN TODAY OR TONIGHT AND RESERVE YOUR SEAT.

BARNUM-WALTERS CO.

Developers

MAIN OFFICE: 535 Douglas Bldg., Third and Spring Streets, Los Angeles, Cal.

DRIVE out Valley Blvd. through Pomona into Ontario. Turn right, then left, onto Wineland Road (Inland Route.) Turn right at Sparrland signs, 5 miles this side of Riverside. By Whittier Blvd.—go through Fullerton and Sana Ana Canyon to Arlington and turn left on Van Buren Street.

Creditor's Auction Sale!

Today 2:30 Sharp - Evenings 7:30

Persian and Chinese Rugs

All Weaves, Colors and Sizes

Free Gifts at Each Sale!
Come While Stock Is Complete

Oriental Rug and Importing Co.

1000 West Seventh St. - Corner Francisco St.

Richard H. Kadrey, Auctioneer

RUARY 9, 1924.—[PART I]

ND

st 180 acre
t of the
3500 acre
TY OF
ARRLAND

new city five miles
ide of Riverside

ll give you
POULTRY
Ranch
OM FOREVER

iful SPARRLAND, where
ll the time and the cool
om over kindly Mount
ring new color to your
ten your eyes! Let our
show you how you can
ount with
fruit and
your own
Do you
hen nets
ar or bet-
ure! As
gives you
low as
s for it. A public school
t. The beautiful city of
minutes away. Los An-
drive on a broad highway.
t in SPARRLAND!

Y DRIVE
AND MAKE YOUR RES-
. OR SEND THE COU-
EGLECT THIS OPPOR-
FROM LIFE'S HARSH
YOUR BERRIES AND
NT. REMEMBER, WE
NING AT 9 O'CLOCK.
NIGHT AND RESERVE

S CO.

reets, Los Angeles, Cal.
t, onto Wineland Road (Inland
hittier Blvd.—go through Ful-
t.

$10
Reserves
Your
Ranch

SPORTS
The Los Angeles Times

SATURDAY MORNING, FEBRUARY 9, 1924.

ANCHO VILLA WHIPS GEORGIE MARKS IN ONE-SIDED 15-ROUND BATTLE

S ANGELES FIGHTER OUTPOINTED BY CHAMP

ino Flyweight Batters Beak of cal Battler and Wins Decision by Big Margin

[EXCLUSIVE DISPATCH]

DISON SQUARE GARDEN, NEW YORK, Feb. 8.—Villa punched little Georgia Marks of Los Angeles all the ring and won a fifteen-round decision here tonight battle which was fast and furious but one-sided in favor world's flyweight champ. Marks was clever but not ough to withstand the rushes of the sturdy dark-battler. The fight did not involve the world's fly-title as Marks was overweight by nearly five pounds. finished strongly and was violently cheered for his game though he was unable to overcome the big lead piled Villa in the early rounds.

early part of the fight found ing the battle all the ter his heavier opponent. repeatedly to Marks's considerable effect. ound to be the more of the two but unable to ntage of the openings up his cleverness, on one times backing the fly-ing into a corner and ide open only to without striking a blow.

N VILLA EVEN

and Villa fairly even for ost in the fifth round, having captured the but in the sixth Villa et in his deadly work. to bleed from the nose ckness and chasing him ing with a terrific as-ks was wobbling badly of the round.

ished the ring Villa 133 and Marks's 114½, ounces announced to the owing to overweight of fight would not be for Villa. The bout was Johnny Gallagher.

T BY ROUNDS

Round one: Villa opened up with a fast assault, but stepped into a drive which carried his left glove through the ropes. Marks landed some three lefts without taking a return. Villa then crowded up with an attack that swept Marks to the ropes and had him covering up. Pancho hit Georgie just about as he pleased. Villa caused a sharp left to the jaw and brought a wicked uppercut that scraped Georgie's nose, bringing more blood. In an exchange of blows in close quarters Villa beat Marks to the punch repeatedly. Villa jabbed Marks in the face and hooked him to the body. The round was Villa's.

Round nine: They came to close quarters and hooked short drives to the body. Marks jabbed the Filipino, but Pancho walked in to hook brown solid body blows. They were parted by the referee. Marks roused Pancho by a hard left to the jaw and the Filipino came back with an 81-mile-an-hour crack along the nose, which fairly fired the left and Marks backed into a corner and was raking him with an assortment of vicious drives to the face. Marks was spitting blood as he went into his corner. Villa's round.

Round ten: Marks missed with a left, but Villa jabbed that hand to Georgie's nose three times in succession. Marks also gained rights to the body, but they were wild. Villa stepped in and hooked home hard shots to the body. Marks shook Pancho up with several straight left jabs. The Filipino missed with both hands and stepped close and bounced Georgie back to the ropes with hard overhand swings to the chin. They clinched after a sling to the center of the ring. Pancho crashed his right to the jaw and jabbed his left to Marks's trembling body without taking a return. It was Villa's round.

Round eleven: They mixed it in the center of the ring and came into a clinch. Villa jabbed with his left and they both started drives for the body. The pace had slowed down and the crowd began to yell for action. Marks shot across a hard right to the jaw that landed steadily on the chin. Villa missed. It looked like a last-ditch effort on Marks's part. It didn't bother Villa and he came back with a vicious assault that sent more smears of the crimson over Georgie's classic features. The round was about even.

Round twelve: Pancho waded into Marks and rained him with both hands. He also hooks to the body and ripped-out lefts to the jaw. One of Pancho's uppercuts was very low, and Referee Gallagher warned him. Marks stabbed Pancho with a straight left and hooked him with a hard right, but the Filipino backed the American into a corner and drilled home both hands to the body. Both missed left uppercuts and they clinched. Villa rushed Marks to the ropes and took a hard sock on the chin as he was coming in. The round was Villa's.

Round thirteen: They sparred in the center of the ring, and when Marks missed a straight left Pancho stepped in and sent his right to the body. Marks gave the crowd a chance to cheer when he landed solidly with his left and brought off a hard punch to the jaw. The little brown boy came back and peppered Marks's ribs with short drives with both hands. Villa jabbed Marks on the beak again, and again brought the blood. They clinched. There was an exchange of close quarters. Marks missed a left jab and took a mean right cross to the jaw. It was Villa's round.

Round fourteen: They started at a fast pace and both shot wicked swings to the jaw. The Filipino ripped home a terrific body blow with his left and then backed Marks to a neutral corner and slammed about the body with short drives. Villa missed a straight left to the face. Marks pushed in a short right hook to the body. This brought on the best bit of fighting that Marks did. He staggered Villa with wicked lefts to the jaw, and in a moment the house was on its feet in an uproar. Villa's counter attack took most of the fight out of Georgie, but it was Marks's round.

Round fifteen: Villa opened up with a fast assault, but stepped into a drive which carried his left glove through the ropes. Marks landed some three lefts without taking a return. Villa then crowded up with an attack that swept Marks to the ropes and had him covering up. Pancho hit Georgie just about as he pleased. Villa caused a sharp left to the jaw and brought a wicked uppercut that scraped Georgie's nose, bringing more blood. In an exchange of blows in close quarters Villa beat Marks to the punch repeatedly. Villa jabbed Marks in the face and hooked him to the body. The round was Villa's.

Round nine: They came to close quarters and hooked short drives to the body. Marks jabbed the Filipino, but Pancho walked in to hook brown solid body blows. They were parted by the referee. Marks roused Pancho by a hard left to the jaw and the Filipino came back with an 81-mile-an-hour crack along the nose, which fairly fired the left and Marks backed into a corner and was raking him with an assortment of vicious drives to the face. Marks was spitting blood as he went into his corner. Villa's round.

Round ten: Marks missed with a left, but Villa jabbed that hand to Georgie's nose three times in succession. Marks also gained rights to the body, but they were wild. Villa stepped in and hooked home hard shots to the body. Marks shook Pancho up with several straight left jabs. The Filipino missed with both hands and stepped close and bounced Georgie back to the ropes with hard overhand swings to the chin. They clinched after a sling to the center of the ring. Pancho crashed his right to the jaw and jabbed his left to Marks's trembling body without taking a return. It was Villa's round.

Round eleven: They mixed it in the center of the ring and came into a clinch. Villa jabbed with his left and they both started drives for the body. The pace had slowed down and the crowd began to yell for action. Marks shot across a hard right to the jaw that landed steadily on the chin. Villa missed. It looked like a last-ditch effort on Marks's part. It didn't bother Villa and he came back with a vicious assault that sent more smears of the crimson over Georgie's classic features. The round was about even.

Round twelve: Pancho waded into Marks and rained him with both hands. He also hooks to the body and ripped-out lefts to the jaw. One of Pancho's uppercuts was very low, and Referee Gallagher warned him. Marks stabbed Pancho with a straight left and hooked him with a hard right, but the Filipino backed the American into a corner and drilled home both hands to the body. Both missed left uppercuts and they clinched. Villa rushed Marks to the ropes and took a hard sock on the chin as he was coming in. The round was Villa's.

Round thirteen: They sparred in the center of the ring, and when Marks missed a straight left Pancho stepped in and sent his right to the body. Marks gave the crowd a chance to cheer when he landed solidly with his left and brought off a hard punch to the jaw. The little brown boy came back and peppered Marks's ribs with short drives with both hands. Villa jabbed Marks on the beak again, and again brought the blood. They clinched. There was an exchange of close quarters. Marks missed a left jab and took a mean right cross to the jaw. It was Villa's round.

Round fourteen: They started at a fast pace and both shot wicked swings to the jaw. The Filipino ripped home a terrific body blow with his left and then backed Marks to a neutral corner and slammed about the body with short drives. Villa missed a straight left to the face. Marks pushed in a short right hook to the body. This brought on the best bit of fighting that Marks did. He staggered Villa with wicked lefts to the jaw, and in a moment the house was on its feet in an uproar. Villa's counter attack took most of the fight out of Georgie, but it was Marks's round.

Round fifteen: Villa opened up with a fast assault, but stepped into a drive which carried his left glove through the ropes. Marks landed some three lefts without taking a return. Villa then crowded up with an attack that swept Marks to the ropes and had him covering up. Pancho hit Georgie just about as he pleased. Villa caused a sharp left to the jaw and brought a wicked uppercut that scraped Georgie's nose, bringing more blood. In an exchange of blows in close quarters Villa beat Marks to the punch repeatedly. Villa jabbed Marks in the face and hooked him to the body. The round was Villa's.

Hopes Blasted

In the upper picture is shown Pancho Villa, world's flyweight champion, who won the call over Georgie Marks, local scrapper, shown below, in a fifteen-round bout at New York last night.

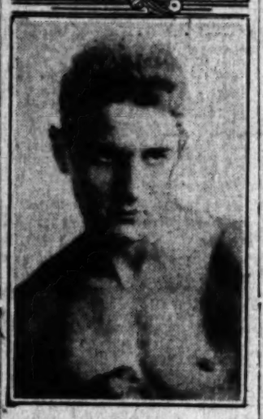

Lieut. Hine Carries Off Golf Honors

[EXCLUSIVE DISPATCH]

SAN DIEGO, Feb. 8.—Lieut. Virgil Hine, Rockwell Field aviator, won the Hotel del Coronado golf handicap tournament over the Coronado Country Club course today, defeating Jess Puryear, 2 and 1. G. M. Booker defeated Beverely Pollard, 1 up in the first flight and J. K. Prudden won from A. Stevens, 6 and 5, in the second flight.

Lieut. Hine has captured practically every golf event held in this territory during the last few months. He won the San Diego Country Club invitational tournament, defeating Nelson Barker and a strong field, in December. On January 26 with Thomas E. Sharpe he won the best-ball foursome over the Coronado Country Club course. February 2 he won the mixed foursome at the Coronado Country Club, with Miss Edith Gunn of London, Eng., as a partner and is picked as a strong contender for the Coronado Country Club amateur championship which will start on Monday. A large field will start in the Coronado event on Monday, many golfers from Los Angeles and vicinity having entered.

Lilt Captures Tijuana Track Duel on Turf

[EXCLUSIVE DISPATCH]

SAN DIEGO, Feb. 8.—Lilt under the light poundage of ninety-one came through to win in a fast stretch battle with Bill O'Flynn in the feature event at Tijuana today.

Bill O'Flynn set an extremely fast pace which told on him in the final yards when Lilt shoved her nose in front and managed to keep it there.

Secretary M. N. MacFarlan announces a late card for Sunday with a handicap at six furlongs, and another at one mile and seventy yards. Buster Keaton is ready to go in the first one while the distance handicap will draw Little Chief and Osprey. Summaries:

First race, 3 furlongs: Girl Scout (Weiner) won; Segnar (Martinez) second, San Isabel (Bogannavich) third. Time 1:25 4-5.

Second race, mile and seventy yards: Punor (P. Burns) won, Twelve Bells (Barnes) second, Poor Puss (W. Shilter) third. Time 1:47.

Third race, five and one-half furlongs: Bronze (Miller) won, First Call (Weiner) second, Convent (Fox) third. Time 1:07 2-5.

Fourth race, six furlongs: Diamond Dick (Kennedy) won, Vesper Bells (Weiner) second, Marse John (Schaffel) third. Time 1:15.

Fifth race, one mile: Cumbuster (Clawe) won, Bumouette (Walls) second, Matters (Sharpe) third. Time 1:41 3-5.

Sixth race, six furlongs: Lilt (P. Burns) won, Bill O'Flynn (Chiarsel) second, Bitter Luck (Kennedy) third. Time 1:12.

Seventh race, five and one-half furlongs: Spanish Rose (Weiner) won, Fast Boy (A. Pelzer) second, Pretty Molly (Walls) third. Time 1:06.

Eighth race, mile and one furlong: Faraday (Pelzer) won, Misspent Boy (W. Mahan) second, [illegible] third. Time 1:55.

Mrs. Hutchings Is Victor; Neville Leads at Hillcrest

MISS CAMERON IS DEFEATED

Midwick Star Loses 3 and 2 at L. A. Country Club

Stubborn Battle Ended on Sixteenth Green

Mrs. Hutchings Has Uphill Battle to Win

BY CHARLES WEST

Mrs. H. D. Hutchings of Winnipeg demonstrated yesterday that she is the peer of Southern California's best feminine golf talent by winning from Miss Margaret Cameron in the final round of the mid-winter invitational tournament, 3 and 2, at the Los Angeles Country Club. Although Miss Cameron played good golf most of the way, and squared the match when things looked darkest, she could not keep pace with the Canadian star, and succumbed to her brilliant adversary after a gallant struggle.

Inability to sink her putts consistently kept Mrs. Hutchings from winning by a larger margin, but the splendid game she displayed on the final three holes of the match gave the large gallery a sample of the golf she is capable of playing. Miss Cameron mixed brilliant shots with inaccuracy from the tee, although her putting was splendid on almost every green. Mrs. Hutchings played from tee and fairway in championship style, and relentlessly took advantage of every slip on the part of her opponent.

DAZZLING WORK

Sensational putts began and ended the match. On the first green Miss Cameron holed out a twenty-five-foot putt from a bad clover-hill lie, curling her ball around a half stymie, and led 1 up. Mrs. Hutchings finished the match with a flourish by sinking a twenty-five-footer on the sixteenth green for the hole and match.

After her splendid start, Miss Cameron held the advantage until she reached the fourth green, when she knocked her opponent's ball into the cup attempting to play around a stymie. Mrs. Hutchings took a one-hole lead when Miss Cameron's first brassie shot went out of bounds on the next hole, and she was 2 up after a par 5 on the sixth. Miss Cameron's ten-foot putt on the seventh green for a birdie cut her opponent's advantage temporarily, but Mrs. Hutchings won the ninth, putting her 2 up at the turn.

Pars on the eleventh and thirteenth holes by Miss Cameron while Mrs. Hutchings was putting all around the cup squared the match, but by playing the next three holes perfectly Mrs. Hutchings finished ahead of the Midwick star.

Their cards follow:

OUT—									
Par	5	5	4	5	5	5	5	4	—43
Hutchings	5	4	5	4	5	5	5	4	—43
Cameron	4	4	5	6	6	4	6	5	—46
IN—									
Par	6	3	5	5	4	3	5		
Hutchings	6	3	5	5	4	4	3		
Cameron	6	3	5	5	5	5	5		

WINS AGAIN

In the two-ball mixed foursomes, played in the afternoon, the high-powered combination of Mrs. Hutchings and Wilfrid Hunter, former British amateur champion, sailed off with the glory, their ball scoring a 78. Miss Doreen Kavanagh and Bill Campbell were second with an 81, while Miss Mary Browne and Everett Seaver had an 83. Low net honors were divided by two teams, Mrs. and Mr. Gordon Williams having 89-11-78, while Mr. and Mrs. Wally Lohman scored 93-15-78.

Final results follow:

First Flight—Mrs. H. D. Hutchings defeated Miss Margaret Cameron, 3 and 2.

Defeated Eight—Mrs. D. Bill defeated Mrs. G. H. Midgley, 1 up.

Second Flight—Mrs. Charles McWilliams defeated Mrs. F. C. Miller, 5 and 4.

Defeated Eight—Mrs. C. G. Young defeated Mrs. Ted Hunt, 1 up, 19 holes.

Third Flight—Miss C. Burley defeated Mrs. J. R. Buer, 1 up, 19 holes.

Defeated Eight—Mrs. A. P. Hillman defeated Mrs. Stratton, 3 and 1.

Fourth Flight—Mrs. James Horan defeated Mrs. H. J. Schoder, 2 and 1.

Defeated Eight—Mrs. Ann Wolverton defeated Mrs. R. D. Inman, 3 and 1.

Fifth Flight—Mrs. G. Laubersheimer defeated Mrs. J. Sporer, 3 and 1.

Defeated Eight—Mrs. H. Westbrook defeated Mrs. P. Ferguson, 1 up.

Non-Qualifiers' Flight—Mrs. L. R. Elliott defeated Mrs. Boyce, 1 up.

Defeated Eight—Mrs. R. J. Bread defeated Mrs. L. H. Rose, 1 up, 19 holes.

CALTECH DEFEATS L. A. HIGH ATHLETES

Caltech won from the L. A. High tracksters yesterday at Pasadena by the score of 84 to 38. The Engineers took first place in all events except the 880 and made a clean sweep in the 440. The preps took all places in the high jump.

The outstanding stars were Fred Groat of Caltech and Charlie Darling, also of Tech. Groat took first place in the javelin, discus and shotput, while Darling captured first place in the 100, making it in good time.

The United States entries in the Olympic billiard tourney will be made after the annual Class A 18.2 tournament to take place at Pittsburg, beginning February 16.

Wins Tourney

Mrs. H. D. Hutchings of Winnipeg, Can., Canadian women's golf champion, who defeated Miss Margaret Cameron yesterday in the finals of the women's mid-winter invitational tournament at the Los Angeles Country Club.

RACKETERS TO RESUME PLAY TODAY

Northerners Will Vie With Southland Tennis Stars on Pasadena Courts

The south and the north will line up against each other today in the semifinals of the Hotel Huntington invitational tennis tournament at Pasadena when Walter Wesbrook, former Canadian champion who is now a resident of Los Angeles, meets Bob Kinsey of San Francisco in one half while Harvey Snodgrass of Los Angeles meets Ray Casey of San Francisco in the other half. Both matches will be played this afternoon.

Bob Kinsey, one of the best-known tennis players in the country and who is ranked in the first ten, worked his way into the semifinals at the expense of Clarence Barker whom he defeated 6-2, 6-4 after considerable of a combat. Ray Casey, likewise of the north, battered Wilson Jones into submission 6-3, 6-2.

Kinsey and Casey, paired together, had tough going in the men's doubles. They defeated the old-time team of Herb Hahn and Horace Donnell after one of the wildest court battles of recent months. The Pasadena pair captured the first set 6-1. Donnell's sharp volleying and Hahn's businesslike overhead sweeping the northerners off their feet. The veterans weakened, however, and Kinsey and Casey took the next two sets 6-4 and 6-2.

Shortly afterward Kinsey and Casey undertook to wallop Godshall and Ferrandini, Southern California champions, and after two bitterly-fought sets in which honors were equally divided were forced to postpone the affair until Sunday morning. Godshall and Ferrandini won the first set 6-4 and Kinsey and Casey took the second 11-9. The whole thing will be played over on Sunday.

The semifinal matches this afternoon will find Wesbrook and Kinsey taking the courts at 2:30 to be followed at about 3:15 by Snodgrass and Ray Casey. Snodgrass and Wesbrook will also play their semifinal match in men's doubles following the singles. Wesbrook is suffering from a very bad cold which has settled in his back and as a result is all tied up, a stiff neck being one of his ailments, but he hopes to be in shape to play against Kinsey this afternoon.

OREGON QUINTET IS WINNER AT EUGENE

[BY A. P. NIGHT WIRE]

EUGENE (Or.) Feb. 8.—The University of Oregon basketball team won a 25-to-20 victory over Oregon Agricultural College here tonight. Latham, tall center, and Gowans, forward for Oregon, were the outstanding players.

Gill, O. A. C., scored three times on long shots from the middle of the floor.

GOLFERS PLAY FINALS TODAY

Tee Off in Last Eighteen Holes of Tournament

Jack Neville's 74 One Stroke Ahead of Field

Wright and Macbeth Each Turn in Cards of 76

Jack Neville, former amateur champ of California, burst into the limelight yesterday afternoon by taking the lead in Hillcrest's invitational golf tournament with a round of 74, one stroke under Scotty Armstrong's card of Thursday, which was low for the first day of qualifying. Fred Wright and Norman Macbeth also qualified yesterday, each turning in a 76. Clark Speirs had a 77, while Frank Deleo joined the 78's with Boyce Coombe and George Von Elm.

Nobody touched Eddie Meyberg's mark of 73, which still stands as low in Class B. In Class C, however, a newcomer took the lead, H. E. Florecky of Kalamazoo, Mich., shooting an 81. This score is two strokes ahead of the field in Class C.

Two hundred and sixty-seven golfers competed in the qualifying rounds, which extended over two days, and the tournament committee is well satisfied. Of the players who qualified, 112 will play an additional eighteen holes today in the finals, the winners being decided by low scores for thirty-six holes.

Wright started well yesterday, going out in 37, but took three over par on the last nine. Neville, on the other hand, was two over par for the first nine, and came in in par figures for a 74. The leading cards follow:

Par, out	4	3	4	5	4	3	4	5	—36
Neville	4	4	4	5	4	4	4	4	—37
Macbeth	4	3	5	7	4	3	5	5	—41
Wright	4	3	3	5	5	4	4	5	—37
Par, in	4	4	3	4	5	4	3	4	—36
Neville	4	5	3	5	4	3	4	4	—37
Macbeth	4	4	3	4	4	2	4	5	—35
Wright	3	4	4	5	4	4	4	4	—39

Today's pairings follow:

CLASS A

1:00—J. Neville, F. Wright, C. Spiers, N. Macbeth.
1:08—E. Armstrong, W. Hunter, G. Von Elm, E. Seaver.
1:26—E. Brown, B. Combe, F. Deleo, P. Moulton.
1:34—W. W. Campbell, A. Stats, E. Ralphs, M. McLaughlin.
1:46—J. Tee, Leon Keller, R. Neltnet, F. Barber.
1:50—H. Thompson, W. D. Whelan, A. Shafer, F. Hicks.
2:00—R. Moore, H. Hughes, D. A. Jacobs, J. Hoskins.

CLASS B

10:45—E. Marbers and T. Barret.
10:50—E. McLaughlin and R. Taylor.
10:55—G. Littlefield and C. M. Sawyer.
11:00—W. Armstrong and D. Chisholm.
11:05—F. Dickinson and H. Burns.
11:10—D. Smith and A. Hollaway.
11:15—P. Jones and J. Proud.
11:20—George Germain and E. Everett.
11:25—F. Wells and W. C. Smith.
11:30—W. R. Davidson and C. Rosenthal.
11:35—A. J. Winkler and A. J. Getz.
11:40—J. Smith and George Barmore.
11:45—F. Clark and H. S. Robbins.
11:50—T. J. Haley and H. Willard.
11:55—R. Meredith and E. Marshall.
12:00—H. Politz and M. A. Losch.
12:05—M. Miller and R. Spencer.
12:10—W. Beckwith and E. R. Hurst.
12:15—C. Lyday and L. C. Conrad.
12:20—E. N. Mayer and F. M. Slade.

CLASS C

9:40—H. E. Florecky and J. C. Purdy.
9:45—Tom Kennedy and Dan Jones.
9:15—J. Merritt and W. Robey.
9:15—R. L. Harrington and A. M. Walls.
9:20—C. Ward and L. W. Barnett.
9:25—A. H. Honer and R. W. Dietz.
9:30—G. T. Merritt and J. C. Reed.
9:35—J. R. McKinney and Otis Hoyt.
9:40—C. A. Edwards and J. Jones.
9:45—F. Frankl and B. Lee.
9:50—H. Mosier and H. H. Whitely.
9:55—J. S. Hunt and A. Frankel.
10:00—W. J. Wrightmire and H. Grossman.
10:05—F. W. Canseros and L. L. Arms.
10:10—C. E. Platt and F. B. Harris.
10:15—C. A. Herberts and E. K. Cameron.
10:20—Dave Butler and O. J. Rice.
10:25—A. S. Rothwell and Chase Garfield.
10:30—H. R. Goodale and D. S. Stevens.
10:35—E. A. Holmes and W. Gland.

Scores that qualified follow:

CLASS A

Jack Neville	74	E. K. Brown	81
E. S. Armstrong	75	John Haddon	81
Norman Macbeth	76	Mat Behr	81
Fred Wright	76	Leon Keller	82
Willie Hunter	77	Earl Neltnat	82
M. H. McLaughlin	77	J. Tee	82
Clark Speirs	77	Fred Barbar	84
Boyce Coombe	78	Arnold Stats	84
George Von Elm	78	Art Shafer	84
Frank Deleo	78	Fred Hicks	85
P. A. Moulton	79	W. D. Whelan	85
W. H. Tenner	80	Harley Moore	86
W. W. Campbell	80	R. W. Mitchell	86
H. Thompson	80	H. R. Hughes	87
Elmer Ralphs	81	D. A. Jacobs	88

CLASS B

E. Marbers	78	Curt Rosenthal	84
T. Barrett	80	A. J. Winkler	84
E. T. McLaughlin	81	A. J. Getz	84
R. F. Taylor	81	C. H. Smith	84
M. G. Littlefield	82	George Barmore	84
W. M. Armstrong	82	F. W. Clark	84
D. S. Chisholm	82	H. G. Willard	85
F. F. Davis	83	E. Rackwith	85
W. B. Dickinson	83	G. R. Marshall	85
Neal Burns	83	Herman Politz	85
Dick Smith	83	M. A. Losch	85
A. C. Hollaway	83	N. A. Miller	85
P. R. Jones	83	R. C. Spencer	86
J. C. Proud	83	W. Beckwith	86
George Germain	83	E. R. Hurst	86
Fred Everett	83	C. S. Lyday	86
H. S. Robbins	84	L. C. Conrad	86
T. J. Haley	84	E. N. Mayer	86
W. C. Smith	84	F. M. Slade	86
W. R. Davidson	84		

CLASS C

H. E. Florecky	81	H. Mosier	90
J. C. Purdy	83	H. H. Whitely	90
Tom Kennedy	84	J. S. Hunt	90
Dan Jones	84	A. Frankel	90
G. T. Merritt	86	W. Wrightmire	90
W. Robey	86	H. Grossman	91
R. L. Harrington	86	F. W. Canseros	91
C. A. Ward	87	L. L. Arms	91
Lee Merritt	87	E. Platt	91
A. H. Honer	88	F. B. Harris	91
R. W. Dietz	88	C. A. Herberts	91
W. G. Young	88	E. K. Cameron	91
J. T. Reed	88	D. L. Stevens	91
J. R. McKinney	89	E. A. Holmes	91
Otis Hoyt	89	D. Butler	92
C. A. Edwards	89	O. J. Rice	92
R. R. Lee	89	A. P. Rothwell	92
J. Jones	89	C. Garfield	92
F. Frankl	89	H. R. Goodale	92

BRUINS TACKLE CARDS TONIGHT

[BY A. P. NIGHT WIRE]

STANFORD UNIVERSITY, Feb. 8.—The first game of this year's basketball series between Stanford University and the University of California will be played here tomorrow night. The second will be played at the Oakland Auditorium, February 16.

Stanford Alumni to Consume Food and Exude Yells

Nobody will ever be able to tell the local Stanford alumni that their team can't beat U.S.C. even if the Trojans win two games from the Cardinals on Tuesday and Wednesday nights. The big Red basketball five rather hopes to be able to knock over the muscular Trojans in their two-game series next week and the Cardinal alumni are preparing to turn out and root for their team in great shape.

In order to get the rooting section off to a good start the Stanford alumni association will meet at a luncheon at the Hotel Alexandria at 12:30 Tuesday, when the team and Coach Andy Kerr will be welcomed. Large amounts of food will be consumed by the loyal alumni after which they will exhale considerable steam in the form of college yells, etc., preparatory to rooting for the team in the evening. All desiring to attend the food consuming exercises are urged to communicate with Phil Wilson at 475-534 or Jack Kegley at 829-332.

CARDINAL SOPHS WIN IN SWIM TILTS

[BY A. P. NIGHT WIRE]

STANFORD UNIVERSITY (Cal.) Feb. 8.—The Stanford University sophomores were victors today in the interclass swimming meet with a margin of three points over their nearest competitors, the senior class. The winners rolled up 29 points; the seniors 26; the freshmen 25, and the juniors 16. The 100-yard relay, covered in one minute seven seconds, brought the sophomores into the lead.

Time for other events: 50-yard free-style, 26 1-5; 100-yard breast stroke, 1:16 1-5; 220-yard free-style, 2:44; 100-yard back stroke, 1:14 4-5; 100-yard free-style, 1:02 2-5.

Record for the plunge for distance reached, 60 feet. Al White, junior, won the fancy diving event.

LOCAL CRICKETERS WILL JAUNT NORTH

The Los Angeles cricket club team will journey to Santa Barbara tomorrow where the local players will engage the Montecito squad in mortal combat. The match is a return contest, the Angelenos having romped off with the opening number. Tomorrow's game will be played on the Channel City polo grounds and will commence in the morning at 9:30. Spectators are urged to bring their breakfasts, lunches, suppers and beds in order to see everything going on in the big "tent."

LEADING PREP QUINTETS WIN

Lincoln Scores Victory Over Franklin

Manual Arts Tossers Trim Mechanic Team

Jefferson Pulls Surprise and Beats Romans

BY BRAVEN DYER

PREP STANDINGS

Team—	W.	L.	P.C.
Hollywood	1	0	1.000
Lincoln	1	0	1.000
Manual	1	0	.667
L. A. High	1	1	.333
Poly	1	1	.333
Jefferson	1	1	.333
Franklin	0	3	.000

All kinds of things happened in the City League basketball games yesterday. Lincoln had an exceedingly warm afternoon of it with Franklin, but managed to win out by a score of 20 to 14. Manual came back into form and trimmed Poly 13 to 9 and the lowly Jefferson quintet, heretofore the punching bag of the other teams, rose up and banged L. A. High for a 12 to 9 defeat.

The standard of basketball played yesterday was far from good, most of the forwards having a terrible day at basket shooting and the guarding as a whole being below par. As a result of the tilts the Mechanics and Pioneers are pretty well out of the race this season, leaving only Hollywood, Lincoln and Manual in the running. The Toilers are still a very good bet to cop the championship over the Foothillers and Railsplitters, mainly because their regular line-up is intact.

FINISH FIRST

Polly gave Mott Blair's gang a good run in the first half of their game at the U. S. C. pavilion, but in the second session the Artisans ran away from their opponents. It wasn't that the victors were so good, for they were not, but Poly was terrible in the second half, missing shots and making plenty of wild passes that generally landed in an opponent's hands.

Stewart and Redfern did most of the damage for the winners, while the guarding of Stevens and the latter was also good. Lewis went out of the game near the close with four personal fouls. Poly got only two field goals, one by Ferguson in the first half and the second by Price near the end of the game.

The Poly lightweights brought a bit of cheer into the Mechanic camp by drubbing their rivals, 23 to 12, a young man by the name of Bracha doing the dirty work in the second half.

The line-ups:

Manual (15)		Poly (12)
Jamison (3)	F.	Teeters
Stewart (7)	F.	Dilworth (1)
Lewis (3)	C.	Ferguson (4)
Redfern (5)	G.	Morris
Stever	G.	Murray

Substitutions: Manual, Hoss for Lewis; Poly, Price (2), Ondermeulen (1). Ref., Judy.

LIGHTWEIGHTS

Poly (23)		Manual (12)
Leigh (4)	F.	Flynn (3)
Bracha (10)	F.	Baer (4)
Haskett	C.	Kempter (2)
Pelant (2)	G.	Jeffers
Payne	G.	Lovell (1)

Substitutions: Poly, Patterson (7), Babcock; Manual, Marlis (4), Harvey.

Coach Len Livernash's Lincoln tossers had a hard time of it with Franklin, but by spurting in the second half got away with a victory. Weakened by the loss of

(Continued on Page 2, Column 1)

William Muldoon Dethroned as Boxing Solomon of New York State by Brooklyn M

NAME BROWER AS CHAIRMAN

Brooklyn Lawyer Now Head of Gotham Boxing

Defeats Muldoon in Very Sharp Contest

Election is a Surprise in Fighting Circles

[BY A. P. NIGHT WIRE]

NEW YORK, Feb. 8. — George E. Brower, Brooklyn lawyer, today became the dominating figure in the control of boxing in this State, the national center of static activity, when he defeated William Muldoon in a sharp contest for the chairmanship of the New York State Athletic Commission.

Brower's election came as a sensation to boxing circles, despite reports earlier in the week of a disagreement over the reorganization of the commission. The recent reappointment of Muldoon, who had held the chairmanship prior to expiration of his old term the first of the year, was interpreted generally as paving the way for his return to su... authority such as he exerci... year ago.

WAS ANXIOUS

That Muldoon himself was anxious to regain the chairmanship was indicated by the determined effort he made to bring about his election in the face of opposition from his two colleagues. It was said he abruptly left the meeting last Tuesday when an attempt was made to reorganize with Brower at the head.

Muldoon refused to comment on the election as he left today's meeting, but Brower indicated the former chairman had accepted the situation. Asked whether Muldoon would resign, he said:

"I don't think he will. He's a pretty big man and a real sportsman."

Outlining policies which his administration would pursue, Chairman Brower declared there would be no change in the determination to suspend ring champions who keep their titles in "cold storage" and sidestep formidable challengers.

LEADING PREP QUINTETS WIN

(Continued from First Page)

Gulick, Long and France, the Railsplitters were not up to their form and found the going pretty tough. Brann, forward, accounted for nine points, while Wescott annexed six markers. Long was the big noise for the losers. Score at half time was 7 to 6 in favor of Franklin.

Led by Capt. Singer and Fidel LaBarba, demon forwards, the Lincoln midgets copped a 27 to 7 win, holding their rivals scoreless in the second half and running up 19 points themselves. The winners are tied with Hollywood for first place in the standings, neither outfit having lost a game.

The line-ups:

Lincoln (27)		Franklin (7)
La Barba (4)	F.	Rice
Singer (11)	F.	Latenbury (4)
Cummins (3)	C.	Brown (1)
Kolodzaly (3)	G.	Thompson
Carter (3)	G.	Milam

Sub: Lincoln, Lazar, Resnick, Shaw (3); Gersh. Franklin, Hardina, Baker, Savage, Manderson.

Jefferson (27)		Roman (7)
Jillson (11)	F.	Hoffman (2)
Roman (7)	F.	Long (3)
Wescott (6)	C.	Gulick (3)
Brann (2)	G.	Reinhard
Wright	G.	Hughes

Substitutions: Franklin, Mann, Fox. Roman.

LIGHTWEIGHTS

L. A. (18)		Jefferson (6)
Rose (1)	F.	Garcia (4)
Cushing (2)	F.	Allen (2)
Phoenix (3)	C.	Piper
Jillson (7)	G.	Kerwin (1)
Cramer (3)	G.	Brownstein

By slipping a 12-8 defeat to L. A. High, Jefferson managed to finally win a game yesterday on the Wilshire gladiators hard-wood. The game was a poor exhibition of basket shooting, L. A. living up to its acquired reputation as a poor shooter, and Jefferson doing very little better.

Art Peck, Beck and Tommy Middleton did all the work for the Pioneers. Rice and Greenbaum managed to slip in a few baskets for the Democrats when nobody was looking.

The game started out with both teams striving for the lead. Jefferson dropped in a foul, but a moment later, Julius Beck wormed his way down the floor and slipped the leather through twice. Jefferson took the lead in the second session and finished the half 8-7.

The third quarter was a nightmare. Both teams missed shots from all angles of the court, and both lost their tempers, thus keeping the officials busy. Jefferson looped the ball through for four points.

The Roman Midgets kept in the 1000 per cent column by stepping on Jefferson 16-6 in a walkaway game. Jillson, Roman running guard, was the big noise of the game scoring 7 of his team's points.

The line-ups:

L. A. (9)		Jefferson (13)
Beck (3)	F.	Rice (6)
Park (4)	F.	Greenbaum (2)
Sanders	C.	Neal (2)
Middleton (2)	G.	Grossman (2)
Herman	G.	Ewart

LIGHTWEIGHTS

L. A. (13)		Jefferson (6)
Rose (1)	F.	Garcia (4)
Cushing (2)	F.	Allen
Phoenix (3)	C.	Piper
Jillson (7)	G.	Kerwin (1)
Cramer (3)	G.	Brownstein

GOLFERS MEET IN CHALLENGE MATCH

[BY A. P. NIGHT WIRE]

SEATTLE, Feb. 8.—Four well-known Western Washington golf players will meet in a challenge match at the Everett Golf and Country Club near Everett, Wash., Tuesday, Al Espinosa, professional at the Inglewood Golf Club here, and Fred Jackson, Seattle amateur, will play Phil Jefferson, professional of Everett, and Frank Noble, professional at the Rainier Club here. A series of three matches will be played with the second contest over the Inglewood course and the third over the Rainier course, with dates to be announced later.

San Francisco has nineteen tennis courts in Golden Gate Park and forty in other public parks throughout the city. The addition of the new stadium in Golden Gate Park will mean thirty to forty courts, either hard or turf construction.

OUR 1924 OLYMPIC TEAM

America's Sprinters Have Always Been Supreme, Can They Keep It Up?

BY BOYD COMSTOCK

Coach Citrus Union H. S. National champions 1912, University of Southern California, Coast champions 1913-14, Field coach Yale University 1923, Author A. G. Spalding's new series of Track and Field Books.

At this writing, with the 1924 track season still to be heard from, it would be exceedingly foolhardy to attempt a close analysis of America's chances in the imminent Olympic Games. It is always interesting, however, to consider in advance, the individuals upon whom we are dependent for our success and to estimate their ability to cope with our foreign competitors.

There exists today among those who confess a knowledge of track and field sports a wide variance of opinion, and this in itself is of more than ordinary significance, for in days gone by we took such things for granted. Every champion, whatever his particular line may be, passes through the same cycle of experience. As a runner-up he takes his line seriously and he makes it his business to be right on the job twenty-four hours out of each day. As a champion he begins to take things for granted, and for a time his serene confidence makes up very nicely for anything he lacks in preparation. There comes a time, however, when he finds that he has held his opponent too cheaply. He becomes particularly aware of this fact—if he is a fighter—when the timekeeper tolls the bell for the ninth or fourteenth round, and right then and there he registers a few promises to himself. The American Olympic team went up against a similar situation in 1920 at Antwerp. The trip started out as a pleasure jaunt, but developed into something that resembled a real job. Afterward, the committee went on record to the effect that we would be all set for future surprise parties, and in more than one way we have made good on that promise.

The stiff opposition we ran against in 1920 was the best thing that could possibly have happened to us, for now we realize that championships are not a matter of divine right. There may or may not be grounds for the pessimistic outlook. We will know more about that this summer.

In the meantime, however, sufficient data are available to enable the various members of the Olympic committee to make a rough estimate concerning the personnel of the team and possibly to cast a wild guess as to the individual point winners.

At the outset it may be said that the most encouraging phase of the situation lies in the fact that we still have available a generous percentage of the last Olympic squad. Many of the competitors were of the school-boy class and these men are now seasoned collegiate performers. Experience is always valuable and particularly so when the competition demands the highest possible brand of poise. Offhand it may be said that almost a third of the men selected to make the Antwerp trip have an excellent chance of being chosen for the Paris meet.

The sprints—if we are to examine the individual events—are of exceptional interest to the American public because our success in that line has been so pronounced. An examination of the record book brings out the fact that Burke, an American, won the first international sprint race which was held at Athens in 1896. His time for the 100 meters—the only sprint race of the meet—was 12s. In 1900, at Paris, Kraenzlein, the famous Pennsylvania hurdle and sprint champion, won the sixty meters in 7s. flat, while two other Americans, Jarvis and Tewkesbury, won, respectively, the 100 and 200-meter races, their times being 10 4-5s. and 22 1-5s. At the St. Louis games in 1904 Archie Hahn, then of Michigan, won all three races, his time for the sixty-meter being 7s, for the 100 meters, 11s., and for the 200 meters, 21 3-5s. In 1906 Hahn again won the championship by winning the 100 meters championship in the Athens games, his time for that distance being 11 1-5s. (this was the only sprint scheduled.)

The American sprinters met their first Waterloo at the London Olympics in 1908, losing both sprint races. "Walker, the champion from South Africa, won the short distance in 10 4-5s., and Kerr, the Canadian, captured the 200-meter event in 22 2-5s.

In 1912 at the Stockholm games the American competitors almost swept the board, winning first, second and third in the 100-meter race, and first and second in the longer sprint. Craig, the University of Michigan runner and intercollegiate champion, won both events in fast time. His time for the first-named event was 10 4-5 seconds, and 21 7-10 seconds for the second event. A Meyer placed second in the 100-meter dash; D. F. Lippincott placed third in the 100 meters and second in the 200-meter event.

The results of the comparatively recent Antwerp games are well known. Paddock won the 100-meter dash in 10 4-5 seconds, and Woodring the 200-meter event in 22 seconds flat. In the shorter event Kirksey was second, Edward (Great Britain) was third, Scholz was fourth, Ali Khan (French) was fifth, with Murchison sixth.

In the longer race Paddock was second, Edward was again third, Murchison placed fourth with Davidson (New Zealand) fifth and Oosterlaak (South Africa) sixth.

It is interesting to note that the winning time of 10 4-5 seconds in the last Olympic was equaled three times in the preliminary heats by Murchison, Paddock and Scholz, and that four out of five winners in the second finals equaled this same mark, while in the semifinals both races were won in the same time. In short, all of the finalists, save Ali Khan, including Erwards and Kirksey, showed themselves capable of negotiating the distance in record time.

This same situation did not prevail in the 200-meter event, for in this instance only one runner, Edwards, was able to equal Woodring's winning time of 22 seconds flat.

To summarize, it might be said that there was little to choose between the various finalists in point of actual ability, although Paddick and Kirksey won over the others by a clean-cut margin in the first race and Woodring and Paddock established a like margin in the second sprint race. This would lead a careful student of the game to the general deduction that an Olympic sprint competitor must possess more than the native ability to run the course in record time, and if he formed such an opinion he would not be far from right.

Too many of us are apt to estimate a sprinters ability on the strength of a single performance or a limited number of performances. We overlook the qualities that go to make up what might be called the campaign performer or sprinter. Each season we find these seasoned old campaigners winning consistently, in slow time from the phenoms who invade the big time enclosures.

It is for this reason that the old timers, officials who have seen them come and go—look askance at the newcomer with his fast times. It is for this reason that it would be more than foolish to attempt to point a finger with strict accuracy toward the sprint squad of the 1924 team. Occasionally a runner comes up in a single season and all of us are hoping that this sort of thing will happen in more events than one during the coming season, but more often it is the other way round. Paddock became know internationally when he won his spurs at the eastern try-outs, before the Antwerp games, but before this he had taken part in a great many sprint races and against fast competitors.

Last season a youngster named Hussey, a New York schoolboy, startled eastern interscholastic circles by a series of tremendously fast races, and consistently turned in fast time. He was credited with a mark that equals Paddock's but this record was not allowed to stand. Admitting that he is capable of getting over the ground in better than even time, the fact remains that we do not know whether he can compete to advantage against the better known performers. If precedent means much it would follow that his chances are only equal to those of Goodwildie, the Chicago schoolboy, whose times have not been questioned. This summer while competing in the nationals the last-named sprinter found it impossible to qualify against men whose best time is far from ten flat. In fact Murchison won the senior 100 in a fifth slower than 10 flat and he was well in the lead when he crossed the line.

The fact that Murchison found it comparatively easy, last year, to win from men who possessed record well under 10s (many of them had shaded, by a tenth, the 9 4-5s mark), is illuminating to say the least.

Naturally the national and open championships should not be considered the last word in competition, for many of the collegians either do not enter or enter in poor condition. On the other hand, it must be conceded that a college runner has a much better chance of getting in to shape than a club performer, for the latter type of competitor usually has his business to consider and must take his sport as a secondary proposition.

(In Sunday's Times Mr. Comstock will discuss the individual sprinting possibilities for the 1924 American Olympic team).

O'LEARY TO PULL OFF A LONG WALK

Walkers come and walkers go, but Dan O'Leary walks on forever. The festive Daniel, greatest heel and toe walker of all times, will give an exhibition of his ability on Washington's Birthday. Although 83 years old he will attempt to walk 100 miles at Julian City on a quarter-mile track in twenty-four hours, starting Thursday afternoon and finishing Friday afternoon.

Besides this exhibition, O'Leary will pull off a ten-mile race for all ages, with no limit to the number of entries. In this event $100 will be divided, $45, $35 and $20. Added to this there will be a five-mile heel-and-toe walking contest, the winner to be awarded a gold medal and the place man a gold and silver medal. Entries should be made to T. J. Nestor, 215 East First street, Long Beach, or Dan O'Leary at the Natick Hotel. At the Pasadena ball park tomorrow O'Leary will walk twelve times around the bases.

University of Alabama is staging a series of football games to develop talent. The matches will continue until March 1.

BOWLERS SMASH PINS

The first round of play in the Southern California bowling doubles championship tournament was put on Thursday night at the Angelus Academy, twenty-four teams taking active part.

Tim Shafer, former Pacific Coast champion, and his partner, Andy Werner, took a slight lead in the first division, rolling up enough to get 26.16 pins.

Culver and Kane took the lead in the second division with 25.36. Mitchell and McCord were second. The tournament will last for about three months. The winning team this year will be awarded gold medals by the Dyas Company.

The results of the first round follow:

FIRST DIVISION

First—Shafer and Werner	26.16
Second—Coll and Fisher	25.34
Third—Jones and Taylor	25.21
Fourth—DeLong and Ward	25.18
Fifth—Walters and Renaud	24.45
Sixth—Maslonka and McCaslin	24.4
Seventh—Klaus and Kohler	23.31
Eighth—Fuhrlein and P. Bowen	23.30
Ninth—Bankroth and Turner	22.31
Tenth—Shay and Mack	20.17
Eleventh—Krueger and Walls	21.41
Twelfth—Tramel and Sattelmeir	21.21

SECOND DIVISION

First—Culver and Kane	25.35
Second—Mitchell and McCord	25.29
Third—Briggs and Hershey	25.16
Fourth—Stevens and Lacy	24.40
Fifth—Grunwer and Mathisen	24.17
Sixth—Dudley and R. Mack	23.16
Seventh—McKinley and Stark	23.12
Eighth—Phelps and Lantis	23.3
Ninth—Hoffmann and Pelletier	22.44
Tenth—Bassett and Meador	22.35
Eleventh—Ballard and La Plant	22.6
Twelfth—Goss and Blume	21.37

MIDWICK FOUR TAKES JOURNEY

Alhambra Poloists Jaunt to Riverside Tomorrow

Burke's Team Plays Return Match With Rivals

Junior Squads Mangle Turf Here This Afternoon

Feeling pretty good as a result of their 12 to 11 victory over Riverside last week, Capt. Carleton Burke and his Midwick Country Club poloists go to the Mission City tomorrow afternoon for their second match with the Red Shirts. Fans who saw last week's game are preparing to follow the locals in tomorrow's encounter as it is doubtful if two harder-riding and more evenly matched squads have met on the Pacific Coast in recent years.

Both the teams will present the same line-ups. Capt. Burke is satisfied with the showing of his outfit, their team play being highly gratifying. The Midwick leader is optimistic over tomorrow's prospects and predicted that his team would win again, provided Eric Pedley and Teddy Miller were able to keep up the splendid pace they set last week. Burke and Arthur Perkins proved that they can take care of Harry East and are ready to do so again.

Twenty ponies will be sent to Riverside today. The Midwick steeds showed up exceptionally well in comparison with the Mission City horses last week. Miller's nags kept him well in front time and again. East was undoubtedly the speediest man on the field, but Burke and Perkins generally got to him in time to head him off.

The junior teams are playing again this afternoon at Midwick, Riverside having scored an 8 to 7 win on Thursday. The locals are out for revenge and with a little luck should win.

LOYOLA TRIUMPHS OVER VENICE HIGH

The Loyola 110-pounders scored an 8-to-3 victory over the Venice High School basketeers at Venice yesterday. Sidensaden scored two baskets for the winners.

The line-ups:

Loyola (8)		Venice (3)
Sidensaden (4)	F.	Plank
Daily (2)	F.	Drum (1)
Kelly	C.	Akins
West	G.	Price
Barabe (2)	G.	Benton
	G.	McDonald (2)

HOLLOCHER DELIVERS ULTIMATUM TO CLUB

[BY A. P. NIGHT WIRE]

ST. LOUIS (Mo.), Feb. 8.—Charles Hollocher today stated he would quit organized baseball unless the Chicago Cubs paid him back salary in a lump sum. The shortstop voluntarily left the Cubs last August because of illness and the back salary he refers to is said to be between $4000 and $4500. The Cubs, he said, offered to pay this amount to him in installments.

DE PALMA TRIES OUT MOTORBIKE

Italian Daredevil Takes Tumble in Dustless-Dust of Ascot Course

As a motorcycle daredevil over a mountain-climbing course Ralph De Palma is the world's champion automobile driver. Smiling cynically at Ascot speedway yesterday afternoon when a flock of the motorbikers gathered to have their first try at the three-mile course which President Bentel has prepared up, down, over and around the hills abaft the speedway, De Palma's jocular remarks about the mountain climb being a cinch brought a challenge from Ralph Hepburn, who dared De Palma to take a spin over the route. De Palma, a great motorcycle racer before taking up the four-wheel motor sport, was soon astride Ray Weishaar's motorbike.

He made the first "water jump" in record time, but skidding over a rough spot on the first turn, the speed king was sent sprawling to a rocky gulch and wound up by rolling down the hillside, finishing a dead heat with the motorcycle.

The speedway was lined with drivers yesterday afternoon when the final practice period before tomorrow's program was opened. Dred Horey looked 100 per cent better than he did on Thursday. His Frontenac was lightning fast and purred rhythmically as he cut the sharp turns with reckless abandon. Leicklelder and Freddy Frame, rivals in last Sunday's Frank Garbutt stakes race for second place to De Palma, indulged in a wild brush for several laps. Lick will have his eight-in-a-row Deuesenberg ready by tonight. Art Davidson, Eddie Meyer and Freddy Lyons were all going good.

ORANGE PREPMEN DEFEAT ANAHEIM

[EXCLUSIVE DISPATCH]

ORANGE (Cal.) Feb. 8.—Staging a furious last-quarter rally, Coach M. J. Berg's Orange prep cagemen plucked victory out of the fire on the Anaheim court this afternoon, defeating the Mother Colony hoopsters, 24 to 13. The teams battling fiercely, entered the fourth quarter with Anaheim leading 13 to 12. Facing defeat, the Orangemen regained some of the goal-tossing form displayed in previous games, uncorking an avalanche of field goals that soon left Anaheim in the rear.

The line-up follows.

Orange		Anaheim
Darnell (2)	F.	Wells (3)
Woodruff (8)	F.	Beutle (1)
Nichols (3)	C.	Walker (2)
Spencer (7)	G.	Reeves (7)
Barr (1)	G.	Yoshimen (0)

VANDALS TRIUMPH

[BY A. P. NIGHT WIRE]

PULLMAN (Wash.) Feb. 8.—University of Idaho basketball team defeated Washington State College players tonight 38 to 23. Idaho had things its own way most of the game.

CHAMPIONS AND CHANCE—

THE STORY OF THE WORLD'S GREATEST FIGHT PROMOTER

BY TEX RICKARD

(Copyright, 1924, in United States and Great Britain, Cuba, Japan and South America by North American Newspaper Alliance. All rights reserved.)

Frank Moran's Gameness

Chapter XXII

In my last installment I had something to say of the Willard-Moran fight in New York. You will recall that this was held in Madison Square Garden and that is went ten rounds without a decision. I knew that some of the fans wanted to see Moran fight Willard and so, although the law in New York at that time did not permit of a finish fight or a decision by a referee, I staged the fight.

There is no doubt that Willard had all the better of the fight. Moran was game and willing, but he was too small and inexperienced to get an even break with a giant like Jess Willard.

What I forgot to say and what I want to say is this: That there never was a gamer man in the world than Frank Moran. Gameness is not the most common quality in the world; I should like to emphasize credit where credit is due. While a lot of fans there that night criticised his judgment they were open in the praise for his courage. At the sound of the gong Frank waded right in. He didn't even try to feint out the champion to see how the land lay. He simply walked in and let go his old Mary Ann, as he called his famous punch. Moran had a way of telegraphing his blows so that an adversary could see what was coming. Willard had no trouble in keeping him off. But nobody could keep Moran from trying.

WINS WITH BROKEN HAND

In one of the rounds Willard, in trying for the famous uppercut that won him most of his battles, landed on the point of Moran's elbow. The collision broke the knuckle of his index finger. He had to fight the rest of the way with one good hand. Even so, he won with comparative ease.

Always there has been a tendency to say that Willard was not game. That is unjust, unfair and untrue. Any man that can fight through with a broken hand and win must have courage. In fact, I think Willard unusually courageous from the fact that he got to be champion without having any particular liking for the boxing game. He never wanted to hurt anybody.

After that fight Moran told me: "I realized that my chance was to rush Willard and give him a knockout. I knew I could take punishment and that, I figured, would help me out. I wish the fight had gone longer. I feel sure that my physical powers of resistance eventually would have overcome the champion's superior reach."

That statement is another evidence of Moran's gameness, his confidence in himself. Very few agreed with his statement. In fact, so few thought so that another meeting between them was out of the question.

TURNS TO SOUTH AMERICA

But for the big war the chances are I would have completed the establishment of the largest cattle ranch in the world—by far the largest—and would never have got into the fighting game as a real business. My first efforts at promotion, as I have related, were to me more like a game or a sport than a means of making money. I want to put a big fight over just as a man wants to make his pet thoroughbred win some great stake race.

Some time after the Jeffries-Johnson fight I went to South American as the representative of European capitalists to buy up an immense tract of land for a cattle ranch the like of which the world had never seen. Belgian, French, English and other capital was interested.

In fact, I actually did buy or take option on 5,000,000 acres of land in the great chaco of Paraguay. I lived down there several years. I had bought 60,000 head of cattle and had the great project in a working way when the World War broke out. That, of course, ended it. Many of the capitalists, starting in as friendly coinvestors, had been made enemies by the war.

Those 5,000,000 acres, incidentally, would have cost approximately $1 an acre. The opportunity is still there if somebody wants to take it up when the world finally settles down to business. There is no doubt in my mind but that it would pay. The world always will need beef. South America right now is the best field I know of for constructive effort in industry. Incidentally, there is a big interest in boxing down there and, as the world now knows, South America can develop men with a punch!

In my next installment I shall try to answer a question which many have asked me often: "Who goes to fights?" Probably few of my readers can guess just who the greatest fight fans are.

SAGEHENS MEET CUBS TONIGHT

Rival Conference Fives Mix on Local Court

Caddy Works's Team Heavy Favorite to Win

Occidental Forfeits Contest With Redlands

CONFERENCE STANDING

Team	Won	Lost	Pct.
Lenel U. C.	3	0	1.000
Whittier	2	0	1.000
Redlands	3	2	.600
Pomona	2	2	.500
Caltech	1	3	.250
Occ	0	3	.000

GAMES TONIGHT

Pomona at Lenel U. C.
Occ forfeited game with Redlands.
Whittier-Caltech tilt postponed.

Coach Caddy Works and his league-leading local University of California quintet hold the limelight in the Southern California Intercollegiate Conference tonight, the Cubs entertaining the Pomona College tossers in the Vermont-avenue gymnasium. This is the lone game to be played this week-end, Occidental having forfeited her game to Redlands because vaccination and pestilence have weakened the Tigers and Whittier is under quarantine and therefore cannot meet the Caltech outfit.

This evening's contest should result in another victory for the Cubs, although Pomona will probably make a better showing than any of the teams the locals have met thus far, with the possible exception of Redlands. The Sagehens have won their last two starts, trimming Caltech and Occ. However, against the Tigers the Claremonters looked far from good and unless Coach Carl Schott has done something to his men during the week they won't do so well against the Cubbies. Wendell Lorbeer, a good forward from last year, has been coming along nicely and if he is in form tonight the Sagehens will make a number of points. Capt. Papazian and Earl Merritt are good men also.

The locals will rely on the basket-shooting ability of Bill Goertz and Horace Bresee and the stellar guarding work of Pierce and Parker. Goertz and Bresee are the best pair in the conference and always run up at least 20 points between them.

The first mid-week games of the season will be played next Wednesday, three contests being scheduled.

JIMMY DUFFY GETS OFFER FOR RING GO

[BY A. P. NIGHT WIRE]

SEATTLE, Feb. 8.—One big step toward clearing up the Pacific Coast welterweight championship was seen when Nate Druxman, Seattle boxing promoter, telegraphed Jimmy Duffy of Oakland an offer to meet the winner of Tuesday's main event here between Bobby Harper of this city and Gene Cline of Oakland.

Harper won from "Young" Dudley of Los Angeles here two weeks ago and Cline defeated Travie Davis of Everett, former champion, Tuesday.

Druxman declared today that he had wired Duffy a larger guarantee than any boxer has received here since Jack Britton, former welterweight champion of the world, battled Davies a few years ago.

Marquette University of Milwaukee is about to begin construction of a horseshoe-shaped stadium. It will seat, when finished, 65,000. Part will be in shape for use in the fall for football matches.

CRACK GOLFERS TO CL...

Many Stars of Links to Contend in Pa... Women's Championship To...

[EXCLUSIVE DISPATCH]

DEL MONTE, Feb. 10.—Entries received up to ... Pebble Beach women's golf championship indicate that a ... first-rank players will compete in the tournament ... February 15.

Definite entries already made include the following:

Eastern—Edith Cummings, present national champion; Marion Hollins, former national champion; Alexa Sterling, former national champion; Rosamond Sherwood, Eleanor Sears, Mary Louise Bird, Evie Hollins, Mrs. F. C. Letts, Jr., Lee Dodge.

Canadian—Mrs. G. H. Hutchins, Pacific Northwest champion.

Southern California — Doreen Kavanaugh, State champion; Margaret Cameron, Mary K. Browne, Louise Pike, Mrs. H. Dudley, Mrs. Dorothy Hill, Mrs. John Worley, Mildred Landreth, Maude A. Bell, Mrs. Louise Houser, Mrs. Alice Hebbard, Mrs. H. D. Hammond, Mrs. L. P. Collins.

Northern California—Mrs. William C. Van Antwerp, Del Monte champion; Mrs. Emil Sutro, Mrs. Brent Potter, Mrs. C. F. Ford, Alice Hanchett, Mrs. R. A. Roos, Mrs. Dorothy Robinson, Mrs. Joseph Mayo, Mrs. C. J. Hodowal.

SOME GOLFERS

The partial list includes the reigning queen of American women's golf, a bevy of dethroned queens, a whole galaxy of princesses who covet the throne, and a noble retinue of lesser nobility of the royal game—the most distinguished and doubtless the most beautiful assembly of women golfers ever seen on a California course.

The limelight of the tournament, which for three days will make Pebble Beach the capital of American women's golf, is likely to shine brightest on Edith Cummings, the 20-year-old Chicago girl, who won her way to the pinnacle of golf last year, and is now national champion. Vying with her for the limelight, however, will be the great Alexa Sterling, the 1920 national champion, and perhaps the most picturesque figure in women's golf, and Marion Hollins, another ex-champion, and originator of the Pebble Beach tournament.

TO THE THRONE

Whether Glenna Collett, who shot her way to the women's golf throne in 1923, will be seen in the field of stars is not yet certain. She is eager to come, but engagements in the East make it uncertain whether she will be able to make the trip.

An eastern player of almost equal distinction who has entered the tournament is the brilliant Rosamond Sherwood of Philadelphia, winner of many important competitions in the East, and captain of the American international golf team in 1922.

Another star who is expected to shine brightly in this array is Mrs. Fred C. Letts of Chicago, runner-up to Miss Hollins in the first Pebble Beach championship. A great tournament player who has gone far in many national competitions, Mrs. Letts has to her credit the distinction of a victory over Miss Cecil Lietch, the great English player, in the American national.

SHOOT TOMORROW AT VERNON TRAPS

The Vernon Gun Club is to stage its first registered club shoot of the year tomorrow morning, the competition to start at 10 o'clock. The shoot will call for 100 targets at sixteen yards in four frames.

Trophies will be awarded to the winning shooters and the scores sent to the American Trapshooting Association for official recording.

Important A... Basketball G... on Tap T...

One of the biggest ... A.A.U. basketball ... ed for this evening ... court with the Maver... meeting the Rhone ... club. At the start of th... the locals scored a ... tory over the Hollywo... and the candy kids ... revenge this evening.

Two other contests ar... booked. The William Le... pany five plays at the ... Athletic Club and the ... tossers invade the ... Goodyear Tires Compan... Larry Semons are ... evening.

WILL PLAY CHE...

At the Y.M.H.A. ... Hill and Temple stree... day night M. Davis, ... of Los Angeles will give ... taneous exhibition of ... chess play. The exhibi... begin at 8 o'clock. The ... welcome. Prizes will ... the winners.

Cadillac's tiking ... lamps put the ... at ease and provi... safety for other ... torists on the ...

Don Lee
7th and Rose
OPEN EVENING
V63
CADILLAC

Sam Brocker
of
205 Mercantile Pl...
Now at
705½ West 6th S...
Lower Rent Means Lower Pri...
Your Gain.

Camp Good...
Tufts-Lyon Arm...
609-611 So. Olive
514 West Sixth S...

Targa Florio

ASCOT SPEEDWAY Tomorrow

The TARGO FLORIO in Italy is the world's most hazardous race course. Utilizing the hills ... to Ascot Speedway, a composite of an oval speedway, a hill-climbing and a mountain road ... 3 miles in length, all within full view of spectators in grandstand, has been constructed ... OVER THIS NERVE-PARALYZING COURSE WILL BE CONTESTED BETWEEN ... DAREDEVILS, THE MOST SENSATIONAL MOTORCYCLE EVENT EVER HELD. This ... supplementary to Ascot's regular program of

9 NERVE-TINGLING MOTOR-BIKE and AUTO RACES

RUTH LAW SWEEPSTAKE

DePALMA---HOREY

AND 60 CHANCE-TAKING DAREDEVILS

HOW TO GET THERE

By Auto: North Broadway, Aliso, Macy or Main streets to Mission Road. At Lincoln (formerly Eastlake) Park take Alhambra (old Valley Blvd.) to entrance. Take "A" "T" or North Main Street yellow cars, 5-cent fare. Take P.E. cars at Sixth and Main Station direct to rear of grandstand, 6c fare.

First Race 2:30 P. M.

Gen. adm., $1; Stand ... cents extra; children ... including grandstand ... car. (Free parking for ... extra. Seat and box ...

SCALE OF PRI...

EEK TO CHECK YPHOID SPREAD

...ta Ana Attacks Water Pollution Problem

...ty-five Placed Under Quarantine in City

...rong Flocks to Secure Distilled Liquid

[EXCLUSIVE DISPATCH]

SANTA ANA, Feb. 8.—In order... ...ty-five cases of typhoid fever ... under quarantine and 228 ... suspected of typhoid under ...illance, Dr. J. I. Clark, city ...lth officer, today took drastic ...s to prevent possible further ...ad of the contagious malady ...t has taken several lives here ...ile the past two weeks.

At the same time Walter Wray, ...ter superintendent, attacked ...mination problem that was re... ...ved yesterday as the probable ...se of the epidemic in the find... ...e of sewage in a municipal reser... ...r and above a city well. ...correction of conditions respon... ...e for pollution of Santa Ana's ...e supply recently may involve ...expenditure of $25,000, Wray ...ys.

CARRY BOTTLES

...Chemicals had been ...ed into the water today to ...ke it safe, and health officials ...e directed all persons to boil the ...er for use, hundreds turned to ...rmer sources for drinking ...ter.

...ring the drinking supply at ...ta placed under a ban, stu... ...rge and small, returned to ...e cheese at noon today with ...e quart bottles of distilled ...ified solution under their arms. ...t one plant selling distilled ...er a throng waited more than ...o hours after dark last night un... ...a truck from Los Angeles ...ght 150 five-gallon containers ...f the fluid. Then there was a ...t riot, all in fun, when the ...ck was rushed.

...t was a strange sight, as the ...wn's only water wagon, which ...s was immediately across the ...et from the municipal water ...ks, where the pollution was ...ginated.

THRONG IS PRESENT

...ed up to take away the con... ...ers were limousines and unpre... ...ious automobiles. Women in ...s and some in simple attire ...ed for their husbands to "cap... ...ome of the distilled product. ...ed and down the streets for ...ars drove past, so eager ...e the bring of persons who ...d nursed through the newspaper ...e sewage angle, to see the ...e water works, some, perhaps, ...r the first time.

...manager of the distilled... ...e dispensary said he had sold ...e containers of the Los An... ...ester in the past month, and ...e would deliver 600 more to... ...day. In fact, he added, he would ...e the entire supply on hand at ...e metropolis warehouse, were it ...ld.

...nother plant here, selling its ...distilled water, refused today ...take orders for delivery before ...row, so great was the de...

WELL ABANDONED

...andoning the polluted well ...e and disconnecting all oth... ...ells near the First-street res... ...ervoir, officials said, only water ...m the Olive-street reservoir was ...ed into city mains here to... ...ay this was being treated ...chloline to make it pure.

...e contaminated reservoir was ...ed dry of its 900,000 gallons ...night by the fire department. ...t will be cleaned by chemicals ...d again is placed in use. ...new connecting line between the ...o will be built, and an... ...ewer to relieve the one ...t backed up due to inade... ...ize is contemplated, city ...ials stated.

FOUND BY ACCIDENT

...discovery of the source of pollu... ...yesterday was entirely acci... ...d, R. F. Goudey, State sani... ...engineer, revealed, in relat... ...how a problem that baffled ...s of the State Board of ...lth for weeks was solved. The ...ts had been here to trace the ...e of the epidemics.

...a fortunate circumstance, he ...d, he was present when an un... ...ual volume of sewage in the ...Olive-street sewer produced a con... ...ion that made detection of the ...e possible.

...Goudey added that the fact that ...ries of samples of water had ...ed no trace of infection of ...hoid was easily explained. Fol... ...ng pollution of water on the ...et, probably early in Jan... ...ary, he said, the tainted product ...d been consumed within five ...s, making it virtually impos... ...le to detect contamination in ...e drinking supply.

DELEGATES NAMED

...s Coolidge Club Elects for District Convention

[EXCLUSIVE DISPATCH]

SANTA PAULA, Feb. 8.—Ven... ...county Coolidge Republican ...b in session here this after... ...has selected five delegates and ...ir alternates to attend the eighth ...ict conference in San Jose the ...ing, where delegates will be ...en for the National Republi... ...convention. The following ...ere chosen: Names N. Proctor of ...Paula, P. L. Fairbanks, of ...ura, W. Mark Durley of Ven..., Earl Fulkerson of Ventura, ...Huffman of Moor Park. ...ates chosen were: Boyd ..., Mrs. Wayne Clark, Rudolph ..., Mrs. Helen Howard Wright, ...Keith Bristol, Richard Bard ...Ventura.

SCOUTS TO HIKE

...SANTA BARBARA, Feb. 8.—The ...troop of Boy Scouts will ...ke a caravan at 10 o'clock Sat... ...morning and head for ...ro Canyon, where they will ...camp in inspecting the ...ing done on the new sum... ...ing. Sunday the scouts that is ...being established there.

NEWS OF SOUTHERN COUNTIES

...ooklyn Man... ...FERS TO CLASH

...o Contend in Pebble Be... ...ampionship Tourney

...IVE DISPATCH] ...ntries received up to date for the ... ...mpionship indicates that a field of ... ...ets in the tournament which ...

Important A.A. Basketball Game on Tap Tonight

One of the biggest games of the A.A.U. basketball schedule is slated for this evening at the L.A.A.C. court with the Mercury ... meeting the Shoots Mission Country club. At the start of the season the locals scored a thrilling victory over the Hollywood ... and the candy kids are out for revenge this evening.

Two other contests are booked. The William Lane company five plays at the Athletic Club and the Y.M.H.A. tossers invade the domain of the Goodyear Tire Company. Larry Semons are inactive this evening.

WILL PLAY CHESS

At the Y.M.H.A. hall, ... Hill and Temple street, next Monday night M. Davis, champion of Los Angeles will give a simultaneous exhibition of checkers and chess play. The exhibition will begin at 8 o'clock. The public is welcome. Prizes will be given the winners.

Cadillac's tilting head lamps put the driver at ease and provide safety for other motorists on the road.

Don Lee
7th and Olive
OPEN EVENINGS
V63
CADILLAC

Sam Brockow
of
205 Mercantile Place
Now at
705½ West 6th St.
Lower Rent Means Lower Price to Your Bill.

Camp Goods
Tufts-Lyon Arms Co.
609-611 So. Olive St.
514 West Sixth St.

...Florio...
...EPSTAKES
...HOREY
...REDEVILS
SCALE OF PRICES

...K TO CHECK ...PHOID SPREAD

... Asa Attacks Water ... Pollution Problem

... Placed Under ... in City

... Flocks to Secure ... Distilled Liquid

...TELEGRAPH DISPATCH] ...NA, Feb. 8.—In order... ...ve cases of typhoid fever ... under quarantine and 228 ...ntacts of typhoid under ..., Dr. J. I. Clark, city ..., today took drastic ... prevent possible further ... of the contagious malady ... taken several lives here ... past five weeks.

... time Walter Wray, ... superintendent, attacked ... problem that was re... yesterday as the probable ... of the epidemic in the find... ...ns in a municipal reser... ...ave a city well.

... conditions responsible ... pollution of Santa Ana's ... recently may involve ... of $25,000, Wray ...

...SERT BOTTLES

... chemicals had been ... in the water today to ... and health officials ... all persons to boil the ... hundreds turned to ... sources for drinking ...

... drinking supply at ... to ponder a box, stu... and small, returned to ... at noon today with ... quart bottles of distilled ... under their arms. ... past selling distilled ... long waited more than ... after dark last night un... ... from Los Angeles ... 28 five-gallon containers ... filled. Then there was a ... of it in fun, when the ... reached ... strange sight, as the ... immediately across the ... from the municipal water... ...ows the pollution was ...

...ING IN PRESENT

... to take away the con... ...nveniences and unpre... ...ecessities. Women in ... wear in simple attire ... their husbands to "cap... ...n of the distilled product. ... down the streets for ... drove past, no eager ... throng of persons who ... through the newspaper ... ...vings angle, to see the ... works, some, perhaps, ...ir time.

... of the distilled-... said he had sold ... of the Los An... ... in the past month, and ... delivery for 660 more to ... be added, he would ... ...quite supply on hand at ... warehouse, were it ...

...L ABANDONED

... the polluted well ... disconnecting all oth... ...ver the First-street res... ...ials said, only water ... ...First-street reservoir was ... ...city mains here to... ...ater was being treated ... to make it pure.

... reservoir was ... ...of its 900,000 gallons ... by the fire department. ... cleaned by chemicals ... is placed in use. ... line between the ... is to be built, and an... ...to relieve the one ... due to inade... ...contemplated, city ...

...E BY ACCIDENT

... of the source of pollu... ...was entirely acci... F. Goodsell, State sani... revealed, in relat... ...problems that baffled ... of the State Board of ... which was solved. The ... has been here to trace the ... circumstance, he ... ...present when an un... ...of sewage in the ... ...were produced a con... ...ndisputable detection of the ...

... that the fact that ... ...of water had ... ...of infection of ... explained. Fol... ...of water on the ... within five ... virtually impos... ...contamination in ...

...DIDATES NAMED

... Golden Club Elects for ... Convention ...

... DISPATCH] ... PAULA, Feb. 8.—Ven... ...Coolidge Republican ... here this after... ...five delegates and ... in attend the eighth ... in San Jose the ... delegates will be ... National Republi... ...The following ... ...Hayes H. Proctor of ... P. Fairbanks of ... Burley of Ven... ...Ventura, ... Moor Park. ... were: Boyd ... Clark, Rudolph ... Howard Wright, ... Richard Bard ...

...TO BIKE

... Feb. 8.—The ... ...of 30 Scouts will ... at 10 o'clock Sat... ...and head for ... where they will ... ...inspecting the ... ...the new sum... ...that is ... there.

Wonder What a "Scofflaw" Thinks About - - - - - - - By BRIGGS

[Copyright, 1924, New York Tribune, Inc.]

RICHARDSON TRIAL SET FOR MARCH

Long Beach Realty Man is Accused by Capitalist of Stock Swindle

[EXCLUSIVE DISPATCH]

LONG BEACH, Feb. 8.—J. M. Richardson, prominent Long Beach realty man and former secretary of the Auto Radio Meter Company, who was arrested Monday night on a warrant charging grand larceny, was arraigned before Police Judge Carl V. Hawkins today and his preliminary hearing was set for March 10. Bail of $15,000, on which Richardson was released soon after his arrest was continued.

Richardson, according to the complaint of J. C. Rogers, local capitalist, who caused his arrest, sold the complainant $7600 worth of stock in the meter company, and failed both to deliver the stock and to account to the company for the money paid him by Rogers. It is asserted by officials that similar transactions with other Long Beach business men will be revealed at Richardson's trial and that warrants charging similar asserted offenses will be sought.

WEDDED FIFTY YEARS

Pasadena Couple to Celebrate Golden Wedding Day

By a "Times" Staff Correspondent

PASADENA, Feb. 8.—Tomorrow Mr. and Mrs. John Proudfoot, 1856 Locust street, two of Pasadena's best known pioneers, will celebrate their fiftieth wedding anniversary with a "golden year" dinner at the home of their son, Fred Proudfoot, 892 North Chester avenue.

Mr. and Mrs. Proudfoot were married at Milesburg, Pa., February 9, 1874. They moved to Los Angeles in 1883 and later moved to the Crown City. For many years Mr. Proudfoot was a building contractor but has been retired for a long period of time.

The couple have four children living. They are Miss Mabel Proudfoot, living at home; Fred Proudfoot of Pasadena, Mrs. Warren W. Bagby, 1654 Locust, and Porter Proudfoot of Santa Monica. All will be present at the anniversary dinner tomorrow.

GOES TO VIEW BODY

Long Beach Man Believes Son is Auto Wreck Victim

By a "Times" Staff Correspondent

LONG BEACH, Feb. 8.—Belief that the young man whose body was found in a wrecked auto near Calexico yesterday is W. O. Way, Jr., son of W. O. Way, a prominent Long Beach photographer, was expressed today by relatives here. It was reported that papers found on the body belonged to the son of the local business man. Mr. Way, Sr., left for Calexico late last night to view the body.

Young Way left Long Beach Wednesday morning in an automobile for El Centro, where he had planned to take up commercial photography, relatives here said today. He was 29 years of age and for more than a year was associated with his father in the Way studio.

SCHOOL PLANS STARTED.

[LOCAL CORRESPONDENCE]

SAN FERNANDO, Feb. 8.—Yesterday the contractor was making surveys to establish the location for the addition to the high school building preparatory to the commencement of building operations early next week. The new gymnasium will be 142x121½ feet, and will face the Manual Arts Building. The cost of the new structure, which is to be of stucco, will be $40,000. Miss Editha W. Brown will be athletic instructor for the girls. George P. Maurer will teach the boys.

LESS BORDER RUNNING

Increase in Patrol Forces is Proving Deterrent to Smuggling, Declares Collector

[EXCLUSIVE DISPATCH]

SAN DIEGO, Feb. 8.—Border conditions are more satisfactory now than they ever have been and the international line from the Arizona border to the Pacific is better patrolled, according to Collector of Customs L. H. Schwaebe of Los Angeles, who paid a short visit here today. He said the customs guards and patrols have been doubled over the number a year ago.

Schwaebe said that a substantial reduction in liquor and narcotics running across the boundary line is certain to follow the recent action of the department in increasing the border guard. Although the complete new force has been on duty but a short time, their presence already is being felt in smuggling circles, the collector said.

There also has been a considerable decrease in smuggling of liquor by water throughout the district, he declares. This is due, according to Schwaebe, to the recent addition of fast launches to the active forces of the customs district. These launches operate in the vicinity of various islands along the coast, and are an effective means of blocking the activities of rum-runners.

Before returning to Los Angeles Schwaebe conferred with local customs heads upon various questions connected with the prevention of liquor and narcotics smuggling.

Lawyer Names Stepmother in Slander Action

FRESNO, Feb. 8. — Charging slander, Attorney Church yesterday filed a $50,000 damage suit in the Superior Court against his stepmother, Harriet McLeran Church, wife of George F. Church, former Fresno county Superior judge. This action culminates a series of suits involving the Church family, which have been filed in the Superior Court during the past year. The first of the actions was a suit brought by three of the jurist's sons against his wife, asking return of a deed to property which they alleged Mrs. Church forced her husband to sign in her favor.

Later this action was dismissed and Church filed a petition asking that his father be declared incompetent because of an injury and that a guardian be appointed to take charge of his person and property.

Yesterday's suit charges that on June 2, 1923, Mrs. Church circulated a letter containing slanderous matters concerning the attorney.

JURY FREES REALTY MAN JUDGE ACCUSED

[LOCAL CORRESPONDENCE]

SAWTELLE, Feb. 8.—A jury after a half-hour's deliberation yesterday returned a verdict of not guilty in the case of Leland M. Ford, Santa Monica real estate man, who was charged in Judge Bryce's court here with disturbing the peace in a complaint filed by Judge W. R. Garrett. The action grew from a conversation on the Wilshire tree question, which is asserted to have taken place over the telephone, while Justice Garrett was in his home. Attorney George Betchel of Santa Monica appeared for the defense, while an attache of the District Attorney's office conducted the prosecution.

BUILD SLAUGHTER HOUSE

[LOCAL CORRESPONDENCE]

SAN FERNANDO, Feb. 8.—The Paulson Packing Company has acquired the Flynn property near the San Fernando Meat Company's slaughter house and has started construction operations on a $20,000 slaughter house. Announcement is made the specifications for the proposed improvement provide for a plant that will be modern in every particular.

Imperial's Jail Is Overflowing; More to Come

[EXCLUSIVE DISPATCH]

EL CENTRO, Feb. 8.—Imperial county authorities are beginning to worry about what they are going to do with the steadily increasing number of prisoners in the County Jail. Sheriff Gillett said today that each cell averaged five prisoners and the cells were originally intended to house two prisoners. Now the Mexicali officials have decided to rid that town of undesirables and seventeen of them, mostly drug addicts, were driven across the international line yesterday. These are being held at the Calexico jail because of lack of room in the County Jail.

The Sheriff said tonight that the number in the County Jail had reached 125 and he expected to have to arrest two or three more tonight on warrants. Many of the latest additions to the crowd at the County Jail are Federal prisoners arrested on the charge of entering the country illegally.

Grand Jury to Continue Quiz of Rum Circle

[EXCLUSIVE DISPATCH]

RIVERSIDE, Feb. 8.—The Riverside county grand jury will be called together again, probably next week, to further investigate sweeping charges regarding asserted vice conditions in Blythe, and statements to the effect that former Chief of Police Harry Lebarron of Blythe has given protection to a ring of moonshiners, was the statement tonight of Foreman James Bowden of the inquisitorial body after that organization had spent the day in hearing evidence placed before it by Dist.-Atty Loyal C. Kelley.

The charges were brought by a group of Blythe citizens, who appeared before the grand jury today after evidence in their hands had resulted in the ejection of Lebarron from the office of Chief of Police of Blythe on Wednesday night.

Other charges have been made to the effect that a recent fair held in the Palo Verde Valley was permitted to run wide open, and gambling and liquor selling were unchecked and unconcealed.

REPORTS POSTAL GAIN

[LOCAL CORRESPONDENCE]

BURBANK, Feb. 8.—Postmaster W. P. Coffman reports an increase of 79 per cent in the postal receipts of the Burbank office for January of this year over January, 1923. The receipts last month were $1125.79. The postmaster also reports a bettered service, mail now being collected from the street boxes at 7 a.m. and dispatched at once to Los Angeles. Auto delivery service is to be installed at once for the delivery of parcel post packages throughout the city.

CLERK TO RUN AGAIN

[LOCAL CORRESPONDENCE]

SAN FERNANDO, Feb. 8.—Fritz J. Harding, City Clerk, today announced that he would be a candidate at the April election to succeed himself. Simultaneously Floyd A. Pomeroy declared that he had changed his mind and would decline to become a candidate for City Trustee. Two city trustees, clerk and treasurer are to be elected.

TOTS SAVED FROM FIRE BY MOTHER

Santa Ana Woman Flees Burning Home With Her Twins in Arms

[EXCLUSIVE DISPATCH]

SANTA ANA, Feb. 8.—After arising early in the morning to heat milk for her 3-month-old twins, and after carefully arranging the covers about them, Mrs. Walter Gutman a half-hour later rushed from the flame-enveloped house, the infants in her arms, to safety at 3 a.m. today. The roof collapsed a moment later, sending blazing timbers about the bedroom.

Her husband, first to be awakened by the smoke and the crackling of the burning wood, finding his way blocked to Mrs. Gutman's room, in which she and the twins were sleeping, carried a third boy, Alfred, 3 years of age, outdoors.

Though virtually suffocated, he hastily climbed into his wife's bedroom through a window and awakened her. As she fled the house with their infants, he carried out an armful of clothes to shield them from the chill morning air.

The conflagration started, firemen believe, from a kerosene stove on which Mrs. Gutman had heated food for the twins but a short time before. She thought she had neglected to turn off the fire before she returned to her bed at their side, Mrs. Gutman stated.

HELD IN AUTO CASE

Pasadenan Bound Over for Trial For Failing to Aid Victim

By a "Times" Staff Correspondent

PASADENA, Feb. 8.—Mike Bonino, well-known Italian of this city, charged with failure to render aid following an automobile accident, was bound over to the Superior Court this afternoon in $5000 bail. Testimony revealed that Bonino ran down R. O. Schmale, of Pasadena and left him lying in the street seriously hurt. It took the police two months to capture the Italian.

Mrs. Charley Sanders, charged with manslaughter for the killing of the two Pasadena women on Colorado street several months ago, was brought up for a preliminary hearing today. Because of the fact that her husband has not yet been caught and he, being the car driver, her case was postponed for the fourth time. This time the 21st inst. was the date set.

VANDERBECK HEADS POMONA PLANNERS

[EXCLUSIVE DISPATCH]

POMONA, Feb. 8.—C. S. Vanderbeck today was elected president of the Pomona City Planning Commission at a meeting of that body in the Chamber of Commerce rooms. The other officers elected were Mrs. Ralph Smith, vice-president, and F. J. Sandford, secretary. Besides the three officers, the commission includes J. M. Paige, George H. Thomas and ex-officio members, the Mayor and City Engineer. Certain new ordinances probably will be recommended in the near future to establish regulations on projects affecting the growth of the city in order to harmonize the various sections of the community.

FIRST ORANGE SHIPMENT

[LOCAL CORRESPONDENCE]

PALOMA, Feb. 8.—The Paloima Packing Company this week shipped the first of the 125 carloads of oranges it expects to send away between now and the close of the packing season about the middle of June. At the height of the season, it is expected an average of a carload per day will be packed and shipped. The business of the local plant will hereafter be handled here, instead of from Los Angeles.

RAP COUNCIL ON UNEMPLOYMENT

Long Beach City Body Under Hot Criticism

Failure to Start Municipal Projects Scored

Chamber and Labor Society Up in Arms

By a "Times" Staff Correspondent

LONG BEACH, Feb. 8.—Criticism of the City Council here for failure to begin actual work on a half-dozen public improvement projects over which it has been bickering for more than a year, was redoubled today. The work situation in Long Beach has become so serious, it is said, as to prove a menace to the welfare of the city and improvement associations, the Chamber of Commerce and labor organizations have taken up the cudgel in behalf of the thousands of unemployed men and women.

Investigators employed by the labor unions have reported to their organizations that unemployment conditions here have never been so bad and these organizations will join with other civic bodies in demands that the City Council cases to talk about the proposed municipal auditorium, the municipal gas plant, the new Pine-avenue pier and other proposed improvements and get busy on actual work. It is pointed out, that with one or more of these projects started, the unemployment situation would be relieved considerably.

Added to the great horde of easterners who come here in search of work and find nothing to do, there are hundreds of oil workers who, because of the falling off of drilling activity in the Signal Hill field, are out of employment. The percentage of young women seeking work here is reported as high.

Another angle of the labor situation was stressed yesterday when a delegation of members of the American Legion protested to City Manager Windham against the asserted policy of the Southern Counties Gas Company in employing more than fifty Mexicans on construction work while ex-soldiers and other Americans are practically begging for work in Long Beach.

THIEF TAKES VINEGAR

Jugs Believed to Contain Rum Stolen from Ranch

[EXCLUSIVE DISPATCH]

UPLAND, Feb. 8.—Officers sent to investigate the case were chortling today over the evident disappointment of a "rum-hound" burglar who, after much effort to gain entrance to an old stone cabin on the Cucamonga Canyon ranch of the late Hugo Sontag, wealthy recluse, who died here several months ago, secured six one-gallon jugs, only to discover that they were filled with nothing more appetizing than honey vinegar.

It is supposed that the thief, peering through the iron-barred door of the cabin and seeing the jugs standing on a shelf, jumped to the conclusion that they were filled with liquor and promptly got into action.

After what is believed to have been a considerable struggle the iron-barred door was wrested from its hinges, and it and the absence of the vinegar jugs told the tale today.

PLANNERS DISBAND

Venice Commission Abolished by City Trustees

By a "Times" Staff Correspondent

VENICE, Feb. 8.—The Venice Planning and Zoning Commission, after less than a year of official life, was abolished today by the Board of Trustees by a four-to-one vote. Trustee C. Gordon Parkhurst voted against disbanding the commission.

The action of the trustees is regarded in the light of a political move here. It is believed that the commission will be reorganized by the trustees in the near future and when re-established will consist of persons more favorable to the present administration.

Mayor Gerety and Trustees Lutz and Church are facing recall. They recently filed suit in Superior Court to prevent election from being called.

BURGLAR ESCAPES

Santa Monica Man Awakened by Early Morning Flight

By a "Times" Staff Correspondent

SANTA MONICA, Feb. 8.—L. B. Holman, 12 Hollister Terrace, awakened early this morning in time to see a burglar with a flash-light in one hand and a gun in the other make a hurried exit out of an open window. He immediately notified police, but upon their arrival the thief had made good his escape.

Residents of the terrace told police that some person had been prowling about the place during the greater part of the night and had flashed the light in several windows. One woman reports that she was commanded to keep still when she had noticed the man peering into her bedroom.

MICHIGAN MAN SEEKS AMUSEMENT PERMIT

By a "Times" Staff Correspondent

SANTA MONICA, Feb. 8.—Application for a franchise for a pier in the Ocean Park amusement zone was received yesterday by Santa Monica City Commissioners from L. W. Seymour, former Detroiter, who lives at 110 Fraser avenue, Ocean Park. Seymour is an amusement man of long standing in the Great Lakes region. The application was referred to City Attorney Coffin with instruction to advertise a franchise for sale to the highest bidder.

PHYSICIAN IN AUTO DEATH BOUND OVER

Pasadenan is Accused of Manslaughter and Intoxication

By a "Times" Staff Correspondent

PASADENA, Feb. 8.—Dr. William C. Schley, prominent Pasadena physician, charged with manslaughter and driving a car while intoxicated, was bound over to the Superior Court for trial on both charges. His preliminary hearing was held this afternoon at Justice Kenneth Newell's court. Bail of $6500 was fixed by the justice.

The charges against the young and well-known physician resulted from an accident which occurred the night of January 3, last. The doctor, asserting he was on an emergency call, drove into a car driven by Charles B. Walker of this city. Mrs. Walker, an occupant of the car was killed. Two others were injured. A bottle of liquor was found in the doctor's car and in Police Court next day he pleaded guilty to a charge of intoxication and paid a fine of $100. He was also found guilty of reckless driving and fined $200. As he was leaving the Police Court officers again arrested him on the two felony complaints.

Attorneys George Carter and George Greer, represented the defendant. Dr. Schley did not take the stand in his own defense. Several witnesses were called to testify that he was perfectly sober at the time of the accident.

MAN INJURED IN ROW

Long Beach Worker Said by Police To Have Been Hit With Wrench

[LOCAL CORRESPONDENCE]

LONG BEACH, Feb. 8.—George Whittington, 24 years of age, of 234 Broadway, was in a critical condition at Seaside Hospital late this afternoon, and Oscar Dees, a fellow-workman, is in the City Jail charged with assault with a deadly weapon.

Police assert that Dees, who was employed with Whittington on a new building on Lime street, struck Whittington over the head with a heavy wrench during an altercation. The difficulty between the two men, it was said by police, developed when a long board being carried by Dees brushed against Whittington, who was working as a lather. A remark from Whittington was resented by Dees, who then attacked Whittington with the wrench, police say. Whittington is said to be suffering from a fracture of the skull and may not live.

SURVEY FOR VETERAN HOSPITAL PREPARED

By a "Times" Staff Correspondent

SAN FERNANDO, Feb. 8.—S. G. Chamberlin, who has been employed by the government to make a survey of the Ford-Craig ranch, on which the new Federal hospital for service men is to be erected, is preparing to begin his work. He states that bids for the erection of the first unit of the hospital structures will be received in July, so the contract can be awarded and the work of construction be commenced by August 1. He gave the further information that the buildings would be similar in type to those erected by the government at Livermore, and that all buildings will be of fireproof construction.

PLAYHOUSE FOR PASADENA GUILD

Organization is Formed to Erect Building

Will Issue $500,000 Stock in New Project

Community Undertaking of Unique Nature

By a "Times" Staff Correspondent

PASADENA, Feb. 8.—Backed by twenty of Pasadena's most prominent business men, the Pasadena Community Guild, an organization formed for the purpose of erecting a new building for the Community Playhouse, a civic enterprise, has been incorporated under the laws of the State of California, it was made known today. Legal authority has been received from Sacramento and the organization soon will inaugurate a campaign for the sale of its stock, and the proceeds will be devoted to the erection of a new playhouse on the South El Molino avenue site already owned by the local players.

CAPITALIZATION OF $500,000

The incorporators of the Pasadena Community Guild include: Dr. George Ellery Hale, Dr. John Willis Baer, David Blankenhorn, Clinton C. Clarke, John S. Cravens, Dr. Robert Millikan, F. G. Cruikshank, Rev. Robert Freeman, Arthur H. Fleming, Dr. James H. McBride, John McWilliams, James W. Morin, Paul Perigord, H. L. Stuart, William R. Staats, F. H. Sellers, W. D. Lacey, C. J. Hall, T. W. Smith and Hiram W. Wadsworth.

Articles of incorporation authorize a capitalization of $500,000. Of this amount one-half will be preferred stock bearing 4 per cent interest and the remainder will be common stock. Par value of all stock will be $10 a share. Friends of the Community Playhouse will be asked to buy $200,000 of the preferred stock at once in order that the building operations may be started immediately, it was stated.

Directors of the new civic organization as elected today include David Blankenhorn, C. J. Hall, W. D. Lacey, Dr. James McBride, Capt. Paul Perigord, F. H. Sellers, and T. W. Smith. All these men are considered the city's most able financial technicians.

UNIQUE ENTERPRISE

The Pasadena Community Playhouse is perhaps the most unique civic organization to be found in the United States. It is a nonprofit organization made up of prominent Pasadena people who are interested for the sake of art alone.

In view of the past success of the enterprise under adverse conditions, the sponsers believe that when housed in a new building, the Community Players can readily pay the 4 per cent. Two main objects will be achieved by the proposed arrangement, it was disclosed. First, the organization will not be burdened with a large unconditional debt, and the enterprise will be carried on without the possibility of any individual profiting from its earnings or increased value of the property.

GO TO SEEK FOR SON

[EXCLUSIVE DISPATCH]

SAN DIEGO, Feb. 8.—Rev. F. H. Jacoby, pastor of the Methodist Church at Escondido, and his wife left today for Tacoma, where they will assist in a search for their son, the Rev. Arthur Jacoby, who, they have been advised, has been missing since Monday.

"TIMES" CORRESPONDENTS AND AGENTS

For the convenience of Times patrons in the principal cities and towns of the Southwest other than Los Angeles the following list of Times news and business representatives in these communities, together with their addresses and telephone numbers, is printed. All business agents will receive subscriptions and advertising.

City	Name	Address	Phone
Alhambra	Correspondent C. I. Ward	16 S. Third St.	171 or 667-W
	Agent R. J. Carter	421 W. Main St.	667
Anaheim	Correspondent Neil Hardisty	The Bulletin	700
	Agent J. F. Sidebottom	132 S. Lemon St.	132-M
Bakersfield	Correspondent Ross C. Miller	The Californian	241 or 2240-J
	Agent John C. Marvin	1914 Eye St.	
Burbank	Correspondent C. B. Irvine	1139 N. El Centro, Holly'd	638-241
	Agent E. H. Harding	144 N. Providence, Burbank	65-J
Compton	Correspondent W. E. Mollinger	Chamber of Commerce	1491 or 917
	Agent D. E. Loveless	1715 Whitsett Ave., L. A.	Pacific 6-3
El Centro	Correspondent Don C. Miller	633 Lee Roy Ave.	439 or 339
	Agent A. C. Furrer	472 Main St.	
El Monte	Correspondent Frank M. Colville	Chamber of Commerce	23
	Agent R. Hoyt St.		25-J
Fullerton	Correspondent Edgar Johnson	The Tribune	33 or 33
	Agent A. R. Lupton	215 E. Commonwealth	
Glendale	Correspondent Laura W. Brown	217 W. Loretta Ave.	1139-W
	Agent T. M. Frost	109 S. Maryland	1491
Huntington Pk.	Correspondent Edward Dosh	The Signal	Branch, 3224-W
	Agent C. A. Sutton	104 S. Pacific Blvd.	South 73864-J
Inglewood	Correspondent Alta Sanders	104 E. Beachwood Dr.	267 or 68-JRE
	Agent R. E. Lawrence	111 S. Grevillea Ave.	1171-J
Lamanda Park, Lambershire	Sub-Agent C. W. Faulkner	2200 Colorado	Colo. 220
Long Beach	Correspondent C. B. Irvine	1139 N. El Centro, Holly'd	638-241
	Agent Arthur Pangburn, Jay E. Downing	2143 Pasadena Ave. 2046 American Ave.	641-3275 6126-J6
Monrovia	Correspondent C. F. Davis	321 Wild Rose	Bitrich 4229
	Agent Mrs. Don Walters	602 S. Myrtle	Green 401
Ocean Park	(See Santa Monica) Agent N. E. McGuyre	2021 Ocean Front	617-871
Ontario	Correspondent L. J. Franklin	111 Commercial	772
	Agent G. R. Dougherty	111 East A. St.	772
Orange	Correspondent R. S. Arguello	The News	910
	Agent F. Caldwell	241 N. Glassell	241-W
Oxnard	Correspondent Jack Miller	The Courier	491-R1
	Agent L. H. Bonli	119 G. St.	489-R-2
Palms and Culver City	Agent Mrs. Fred Hazar	7232 Inez	781-697
Pasadena	Correspondent Max Cowell	Sierra Madre	Pair Oaks 1469
	Agent L. S. Anderson	77 S. Fair Oaks	Colo. 1481
Phoenix, Ariz.	Correspondent J. M. McClintock	201 Fleming Block	6177 or 7469
	Agent W. H. Billingham	1st Ave. & Washington	
Pomona	Correspondent H. O. Schwichtenberg	21 E. Pinckney	439 or 9737
	Agent H. O. Schwichtenberg	200 West Third	Main 437
Redlands	Correspondent Cecil R. Arthur	814 Brown Vista	82 or Main 1379
	Agent Cecil R. Arthur	29 W. Citrus Ave.	Main 63
Riverside	Correspondent Clyde Allen	4394 N. Broadway	19
	Agent John C. Bowen	715 S. Pacific	2128
San Bernardino	Correspondent J. R. Gabbert	The Enterprise	439 or 379
	Agent A. F. Waters	202 W. 5th St.	439
San Diego	Correspondent Evelyn Duke	The Sun	33 or 447
	Agent E. K. Woolever	414 Third St.	7
	Correspondent T. O. Armstrong	San Diego-Cal. Club	Main 124
San Fernando	Correspondent C. L. Tully	12504 Pico St.	615-626
	Agent C. B. Irvine	1139 N. El Centro, Holly'd	638-241
	Correspondent Mrs. M. A. Logan	634 Hagar St.	Main 76
San Pedro	Correspondent Waldo Drake and Wayne R. Cave	313 W. 7th st. 316 W. 7th st.	San Pedro 3732, San Pedro 3207,
	Agent R. H. Dietrich	The Register	99 or 1000
Santa Ana	Correspondent Wilfred O. Brown	307 N. Broadway	Pacific 6-6
	Agent F. C. Wadsworth	The Press	73 or 1070-M
Santa Barbara	Correspondent Marshall Belcher	824 State St.	2209
	Agent Ira B. Peter		
Santa Monica	Correspondent La Verne Cummings	St. Regis Apts.	62194,
	Sub-Agent Craig A. Shoemaker	1359 Third St.	614-60
Sawtelle	Correspondent (See Venice) Agent C. Halsey	11974 Wa. Mission Blvd.	226-69
Sierra Madre	Correspondent Max Cowell	481 W. Central Ave.	Bitrich 77
	Agent Frank Kramer	118 Sierra Ave.	Pacific 6-6
So. Pasadena	Correspondent Barnett C. Kissling	1062 Hope St.	202-616
	Agent Dr. C. H. Walker	1321 Lyndon	Colo. 2243
Upland	Correspondent (See Ontario) Agent K. Fy Fuller	Cox'l Bank Bldg.	Ontario 220
Van Nuys	Correspondent C. B. Irvine	1139 N. El Centro, Holly'd	638-241
	Agent R. H. Dunn	373 Sherman Way	8
Venice	Correspondent (See Santa Monica) Agent (See Ocean Park)		
Ventura	Correspondent Lee A. Smith	Free Press	49 or 330
	Agent C. E. Thomas	Arcade Bldg.	33
Whittier	Correspondent Harry Sweeney	132 S. Palmer Ave.	214-30
	Agent F. W. Baker	230 E. Greenleaf	2247

A CHUCKLE FOR EVERYBODY

THE HUMAN ZOO By C. D. Batchelor

Copyright, 1924, by Public Ledger Company

"Where'n th' dickens did you get YOURS?"

THE GUMPS—IN TRANSIT

PANTOMIME An Afternoon's Reading J. H. Striebel

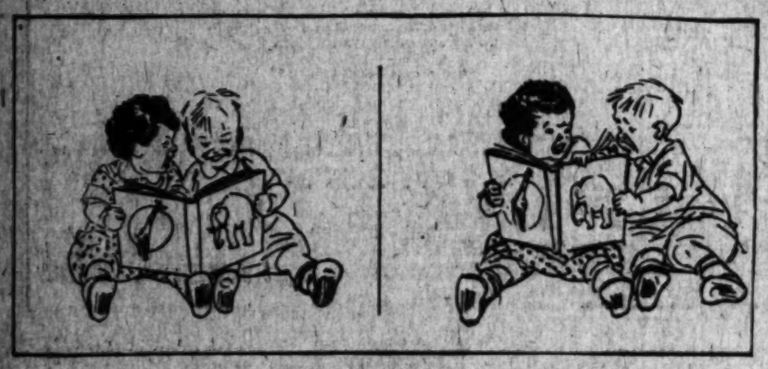

Copyright, 1924, Associated Editors

REG'LAR FELLERS Those "Trolley" People Put Out a Good Machine

Copyright, 1923, by The Bell Syndicate, Inc. Trade Mark Reg. U. S. Pat. Off.

By Gene Byrnes

GASOLINE ALLEY Another of Those Mysterious Gifts . .

WINNIE WINKLE, THE BREADWINNER: Grandpa "Tramps" Them All

ALONG FIGUEROA STREET They're Never There When You Want 'Em

HAROLD TEEN—MORE SALVE FROM THE SAGE

...ODY

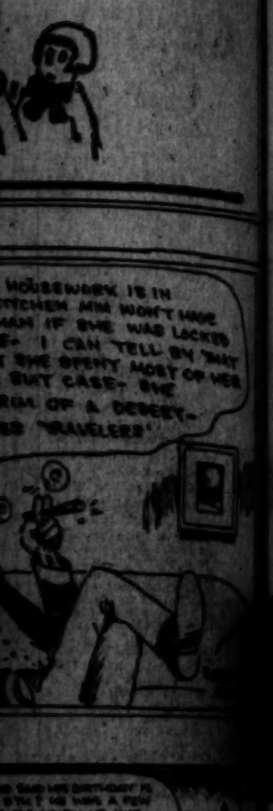

Discovers What The Indians Have Known For a Thousand Years. That RHEUMATISM, NEURITIS, INFLAMMATION and SKIN DISEASES, Respond Readily To "Mother Earth's Remedy"

Coso Volcanic Clay Packs

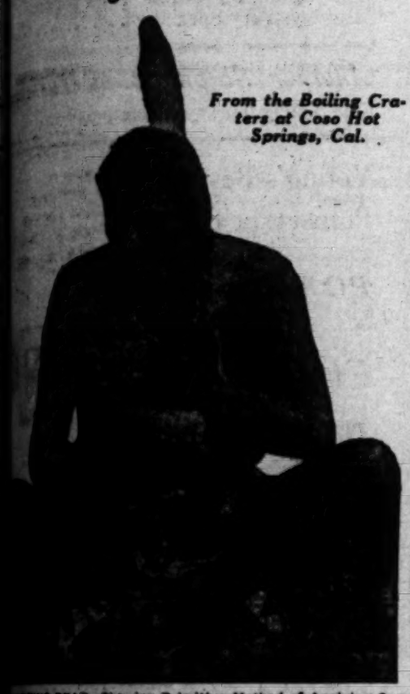

From the Boiling Craters at Coso Hot Springs, Cal.

BEAR—Showing Primitive Method of Applying Coso Clay in Privacy of His Own Tepee

...said Charles Darwin, the Great Naturalist, ...daily contact with "Mother Earth," including ...Indian, live five times their age of maturity. ...Law would give to the white man over a hun... of life, but few if any of us receive our allot... ...who has not applied moist clay, with mar... ...to the swelling of a bee sting? Have you ...a child on a warm Spring day, that almost ir... ...instinct to tear off your shoes and run ...that Great Earthly Magnet, from which we ...with modern shoe soles? This strong instinct ...obeyed, say men of science. Coso Volcanic Clay ...from the boiling hot craters where it has ...centuries in a solution of Healing Mineral ...applied to your body after a hot water bath, ...purges the pores, draws like a plaster, arouses ..., removes inflammation and makes the skin ...renewed life. Four Jars of Coso Clay sufficient ...treatment in your own home, only $10.00. ...clay $3.00 each, with full directions. Let us ...the U. S. Government report on Coso Hot

FOR SALE BY

The Sun Drug Co.

or

COSO HOT SPRINGS, Inc.

544 So. Hill St.

...cial ...ain ...nta Fe ...ama ...ces ...nday ...ary 10th ... 9:30 AM ... 12:30 Noon ... 7:00 PM ... 10:30 PM ...nd trip to ...n Diego ...rnation Car ...ches ...Fe Offices ...BROADWAY ...Broadway ...FE DEPOT: ...ast First St. ...Santa Fe Ave. ...Main Sts. ...ANGELES

ASPIRIN

Beware of Imitations!

BAYER

Demand

Genuine "Bayer Tablets of Aspirin" have been proved safe by millions and prescribed by physicians over twenty-three years. Aspirin is the trade mark of Bayer Manufacture of Monoaceticacidester of Salicylicacid. —[Advertisement.

Stops COLDS — La Grippe, Influenza, Pneumonia

Keep strong. Be healthy and free from winter complaints. Hill's Cascara Bromide Quinine is the quickest acting, most dependable cold remedy. What Hill's does for millions it will do for you. Get red box bearing Mr. Hill's portrait. Price 30 cents.

CASCARA BROMIDE QUININE (B-3-25) W. H. HILL CO. DETROIT, MICH.

Taft Recovers and Attends to Duties at Home

[BY A. P. NIGHT WIRE]

WASHINGTON, Feb. 8.—Chief Justice Taft has recovered from his recent attack of indigestion and was at his desk at his home today attending to correspondence.

WAR HORSE JOINS LEGION

[BY A. P. NIGHT WIRE]

TAYLORSVILLE (Ill.) Feb. 8. "Gen. French," a World War horse which served at the front in France as an artillery mount, was admitted to membership in the J. Ivan Dappert post of the American Legion here today.

RESPONSE MADE TO JAPAN PLEA

Foreign Minister's Stand Called Propaganda

Legion Heads Protest in Immigration Fight

Immigration Statement is Termed Interference

[BY A. P. NIGHT WIRE]

SAN FRANCISCO, Feb. 8.—The statement of Foreign Minister Matsui of Japan, given to the Associated Press in Tokio a few days ago as a discussion of American-Japanese relations is a courteously worded attempt to influence American voters on a domestic question, immigration, said a reply to the Japanese statements issued today by four California organizations.

In reply, appearing over the signatures of officials of the California State Department of the American Legion, the State Federation of Labor, the Grange and the Native Sons of the Golden West, "protested against such interference by Japan," and asserted that America had forbidden naturalization of certain aliens since 1790, but that Japan had not complained regarding the matter until she inaugurated a policy of colonization in America.

The reply asserted that the Minister, in his statemen, probably referred to the general immigration bill, one of whose provisions would exclude about half the population of the globe, and declared that no attempt had been made to single out the Japanese for exclusion.

PROPAGANDA CHARGED

"Minister Matsui's appeal, while couched in courteous language, is an extraordinary attempt on the part of a foreign nation to influence the electorate of this country on a purely domestic question —immigration," said the reply, adding that the reason for this action was "because such legislation does not accord with the interests or desires of that nation and her nationals."

It continued:

"This appeal was preceded by an unsuccessful attempt to force the House Immigration Committee to eliminate the provision in question from the immigration bill. According to widely published press reports, the attempt was made at the instance of our Department of State because of strong protests from Japan and at the instance of our Department of Commerce because of complaint from certain commercial interests which were threatened by Japan with cancellation of rehabilitation contracts aggregating $200,000,000 if this provision were enacted.

CALLED INTERFERENCE

"We protest against such interference . . . by any nation. Immigration . . . should be determined solely by the effect it may have upon American citizenship . . . uninfluenced by considerations of trade or threat of war. Under the present arrangement any Japanese who comes bearing Japan's passport, provided he be not afflicted with contagious disease, must be admitted. No other nation permits immigration under such conditions. We should regulate immigration, as do all other nations, in accordance with our own interests, by our own officials.

"It is proper to point out that Japan excludes as immigrants Chinese and Koreans, thereby discriminating against her own color. Her claim, doubtless true, is that such a policy is demanded by the interests of the Japanese people.

"We are friendly with Japan and wish to remain friendly, but, as President Roosevelt pointed out, that friendship cannot continue if communities of unassimilable Japanese established in this country promote trouble through economic competition and racial friction."

WASHINGTON BANK IS CLOSED BY DIRECTORS

[BY A. P. NIGHT WIRE]

SPOKANE (Wash.) Feb. 8.—The First National Bank of Clarkston, Wash., with deposits reported as $297,000, failed to open for business today. A notice on the door said it was closed by order of the directors. The bank, then known as the Clarkston State Bank, closed in 1922, and its failure caused the closing of six other banks. Its assets were purchased at that time by Montana capital and it was reorganized as a national bank. William Duthie of Troy, Mont., was the president.

GANDHI WRITES THAT HE REGRETS RELEASE

[BY A. P. NIGHT WIRE]

BOMBAY, Feb. 8.—Mohanedas Gandhi has written a letter in which he expresses regret that the Bombay government released him from prison owing to illness, because he does not regard the illness of a prisoner as affording grounds for liberation. His release, he says, has not brought him relief because he is overwhelmed with a sense of the responsibility which he is now not fit to discharge.

JILTED FACTORY GIRL GETS MARRIAGE OFFER

[EXCLUSIVE DISPATCH]

CHICAGO, Feb. 8. — Wedding bells yet may ring for Miss Pearl Schumer, 22 years of age, the girl who saved her money for two years to send for her fiance in Poland, only to be disappointed when he refused to go through with his promise to marry her on reaching the United States. Judge Francis Borrelli, who heard the girl's love troubles, has received a letter from William F. Lehman, a farmer of Hecla, S. D., in which he offered to marry her. The letter will be turned over to Miss Schumer. Lehman wrote that he is a widower has a nice home and a 440-acre farm.

HEAD OF LEAD FIRM DIES

[BY A. P. NIGHT WIRE]

CINCINNATI Feb. 8.—Edwin C. Goshorn, 79 years of age, general manager of the National Lead Company, died last night after a lingering illness.

POLITENESS WAIVED AT RUM TRIALS

Federal Court Does Away With Formalties to Clear Congested Calendar

[BY A. P. NIGHT WIRE]

SAN FRANCISCO, Feb. 8.—Attorneys practising before the United States Court here today defending persons who pleaded guilty to violation of the Volstead Act, were obliged to abolish gestures and many legal formalities in addressing Federal judges. The condition imposed on the attorney is part of the Federal Court policy in speeding bootleg cases to conclusion.

Seasoned practitioners were cramped in their arguments today when they were forced to omit such phrases as "May it please the court," or "The defendant consents to plead guilty although a faulty search warrant was used."

"What difference does that make?" queried Judge J. S. Partridge. "A bootlegger is a bootlegger no matter what sort of warrant is used in his apprehension."

Under the new arrangement the court is clearing away 5000 pending liquor cases at the rate of thirty-five a day.

BRIDEGROOM IN LEAP TO DEATH

[EXCLUSIVE DISPATCH]

NEW YORK, Feb. 8.—William E. Simon, a bridegrom of three months, is dead because all his troubles welled through him as he watched his sister, and her happy family prepare for an evening of pleasure. Simon sat at the dinner table with the family and while they were all watching he got up, rushed to a window and jumped five stories to his death.

Simon lived at 503 Brooke avenue, the Bronx, with Mrs. Mary Messinger, the sister. He had been out of a job. To add to his troubles the New Haven woman he married in October had left him on December 29, 1923.

The Messinger family were planning what would be done. The young uncle sat apart from them, smoking many cigarettes, eating nothing and thinking hard. Then George Messinger his nephew, got up, put on his hat and coat and said:

"Well so long for a while."

William looked at him. He glanced around the table at the smiling faces. Then he too, got up.

"Good-by forever," he cried.

He ran across the room and pitched head first out of the window.

Rheumatism Is Conquered by Month's Fast

[BY A. P. NIGHT WIRE]

SPOKANE (Wash.) Feb. 8.—Edwin L. Johnson, 30 years of age, of this city completed a twenty-six-day fast and declared that rheumatic trouble of long standing apparently has been cured.

For two weeks, he said, he will remain on a light diet of milk and fruit juices. For two weeks prior to his fast he lived on two bowls of soup daily.

Although he lost twenty pounds in weight, Mr. Johnson said he felt no ill effects and experienced many benefits, including the loss of all desire for cigarettes. After the first week, he said, the absence of food was not even uncomfortable.

BUFFALO BILL'S SON VISITS IN NEW YORK

FARMER IDOL OF WILD WEST SHOW STILL BROWN AND STURDY

[EXCLUSIVE DISPATCH]

NEW YORK, Feb. 8.—Johnny Baker, foster son of "Buffalo Bill" Cody, and who as a lad was one of the idols in the early days of Buffalo Bill's Wild West Show, was on Broadway yesterday, journeying from Bridgeport, Ct., back to the West. Since the death of the great scout, Baker, now past 50 years of age, has lived most of the time in Pahaska Teepee erected in honor of Cody on Lookout Mountain near Denver.

Baker was in the first Wild West show in this city back in the 80's. He was adopted by Buffalo Bill while a young lad, and later achieved fame with Annie Oakley, crack woman shot, by hitting cards thrown into the air and shattering glass balls. Baker is returning to Colorado to do exhibition shooting. He still is brown and sturdy, though not the "boy wonder" of the '80's.

MAN HELD AS SLAYER IS DEAD IN HOSPITAL

ACCUSED WIFE OF SHOOTING HIM AND KILLING HIS FRIEND

[BY A. P. NIGHT WIRE]

PULLMAN (Wash.) Feb. 8.—Lawrence Stakman, charged by a Coroner's jury last night with having slain Miss Kate Harter in her home here Wednesday night, died in a hospital at Colfax early this morning from bullet wounds inflicted at the same time Miss Harter was killed.

Stakman was accused by his wife, who came here Wednesday from Lewiston, Idaho, with having killed Miss Harter and shot himself, while Stakman declared Mrs. Stakman had done the shooting.

Stakman and his wife were estranged, and he was keeping company with Miss Harter. It was to warn the girl against receiving her husband's attentions that she came to Pullman, Mrs. Stakman said.

TUCSON WOMEN BUSY

[EXCLUSIVE DISPATCH]

TUCSON (Ariz.) Feb. 8.—The Tucson Woman's Club has taken over a degree of censorship of moving pictures and has blocked presentation of a number of films. Investigation also has been made of modern fiction in the city library.

Do You Know

—that the Security Trust & Savings Bank pays annually to its depositors nearly *four and one-half million dollars* interest on their accounts.

Watching their balances grow as we add interest to what they save has made our savings accounts popular.

4% per annum compounded semi-annually from date of deposit on any sum. Start your Term Savings Account today with the Security and watch your balance grow.

SECURITY TRUST & SAVINGS BANK

Capital and Surplus $10,525,000
Resources Exceed $200,000,000

Thirty-one Banking Offices in
Los Angeles - Hollywood - Long Beach
Pasadena - Santa Monica - Highland Park
Glendale - South Pasadena - Montebello
Burbank - Eagle Rock - Lankershim
San Pedro - Huntington Beach

Japanese Loan to be Offered by J. P. Morgan

[BY A. P. NIGHT WIRE]

NEW YORK, Feb. 8.—Public offering of a Japanese government loan totaling between $250,000,000 and $300,000,000 will be made next week, probably on Wednesday, by an international banking syndicate headed by J. P. Morgan & Co., it was announced today.

The bonds, which will yield about 7 per cent, will be offered simultaneously in New York, London and on the continent.

GERMAN SHIP AGROUND

[BY A. P. NIGHT WIRE]

SAN FRANCISCO, Feb. 8.—The German steamer Rhineland, bound from Darien to Seattle, is aground at a point west of Cheefo China, according to a message received today by the marine department of the Chamber of Commerce.

CONVICTED ON DRUG LAW

[BY A. P. NIGHT WIRE]

SAN FRANCISCO, Feb. 8.—Wong Lung Sing of Monterey was convicted in the United States District Court on a charge of violating the Harrison Narcotic Act when opium valued at $35,000 in an automobile was seized on the highway near Monterey. He will be sentenced tomorrow.

GOOD REASON WHY PEOPLE BUY HERE!

Better Woolens—Better Workmanship
——Correctly Fitted——

QUALITY FOR QUALITY WE SAVE YOU $20

Gentlemen: You will be astonished when you see what we are offering in high-class hand tailoring. Our tremendous sales every week force us to order new goods constantly, which enables us to give you the very latest correct styles. We welcome you at any time. Come in and let us show you before you place your order elsewhere and pay more. All suits are made in our own shop, hand-finished throughout, best grade mohair linings, all seams silk sewed, arm shields in every coat.

SAVE $20
$40 FOR A $60 SUIT HERE

A suit GUARANTEED to wear—a suit that will give you REAL SATISFACTION—a suit your friends will admire and impel them to ask—

"Who Made Your Suit?"

IMPORTANT NOTICE TO MY OLD CUSTOMERS

I wish to announce that I have sold all interest in the firm known as TUCKER & CHARLESON, 508 WEST 6TH ST. I HAVE joined forces with THE HOUSE OF EVERETT, where MY WELL KNOWN POLICY of doing business will be maintained.

I have well earned a reputation of giving SUPER VALUES and saving my customers $20 ON THEIR SUITS.

M. M. TUCKER

Call and Convince Yourself

SUIT TO ORDER — ANY STYLE — $40 — TAILORED

REMEMBER
YOUR MONEY CHEERFULLY RETURNED SHOULD WE FAIL TO FIT OR PLEASE YOU

CALL ON US AND YOU WILL SEE WHY
OUR TAILORING WORTH AT LEAST $25 MORE
GUARANTEE REAL SIXTY DOLLAR VALUE

Once a customer always a customer

The HOUSE of EVERETT

Just as reliable as your dollar

504 So. Broadway Los Angeles

Satisfaction—to you at any cost to us

Open Saturday Until 8 p.m.

YOUNG'S SPEEDY SHOES FOR MEN

Young's new way of doing things

Young's new way of doing things

Young's new way of doing things

Everybody's talking about it—Everybody's for it!

Our "New Way of Doing Things" has certainly "started something"—it is not just an idle phrase—it has a real definite, significance—it means that we're offering the widest variety of smart snappy styles in the country and even greater values than ever before. Compare our display windows—then "let your conscience be your guide!"

Remarkable Values at $6.50

Young's SPEEDY SHOES for Men

Open Saturday Evening 'till 10

SEVEN STORES
314 S. BROADWAY
426 S. BROADWAY
216 W. FOURTH ST.
147 W. FIFTH ST.
212 W. SIXTH ST.
506 W. SIXTH ST.
6402 HOLLYWOOD Blvd

Have You Any Space in Your Back Yard?

—Then you are one of the known readers of the FARM AND TRACTOR MAGAZINE, the big local outdoor magazine of the Pacific Southwest. Issued each week with the LOS ANGELES SUNDAY TIMES.

[Advertisement]

Suggestions for Valentine's Day by Sallie

A BREAKFAST

Strawberries Dipped in Powdered Sugar
Corn Flakes with Cream
All-Pork Sausage
TOAST MADE WITH HONEY BREAD
Coffee

THE LUNCHEON PARTY

Cream of Tomato Soup with Whipped Cream
HEART-SHAPED CHICKEN CROQUETTES WITH CREAM SAUCE
—YOUNG'S DELICATESSEN DEPARTMENT
Peas Mushrooms Shoestring Potatoes
HONEY BREAD
Pineapple and Almond Salad—Mayonnaise
Marshmallow Cake
FRENCH VANILLA ICE CREAM—HUGHES'S

DINNER

Baked Cheese Omelet
Hashed Brown Potatoes Guava Jelly
HEAD LETTUCE, FRENCH DRESSING, MADE WITH COSTRUCCIO BROTHERS' OLIVE OIL
Apricot Tarts
Tea

Do you ever take a moment for retrospection—travel back over the highway of "Long Ago." If you did the picture which would come before your eyes of a timid, retiring, non-assertive, almost ignorant soul would show you by comparison how far you have progressed along the Road of Life. In business matters, we women of today are striding alongside the man but in our new freedom we sometimes make missteps — don't have foresight in investing our money where it will bring large though safe results. Now the Bond Department of the Bank of Italy can be of inestimable help.

Let me suggest that you go in and ask for Mr. William Jones, who is a representative of unusual ability, large experience, sound judgment and possessed of a personality that impresses you instantly. Let him select bonds for you which suit your individual needs. You will find that is the more sensible plan and one which in the years to come will net you an income that will make your future secure.

Sour-Cream Cookies: Beat to a cream one cup of sugar and half a cup of butter, add one well-beaten egg, beat well and add two and a half cups of sifted flour sifted with one-quarter of a teaspoon of soda and two and a half teaspoons of baking powder. Add half a cup of sour cream and when well mixed drop from the tip of a spoon on a buttered baking sheet one inch apart. Place on the top of each a seeded raisin and bake in hot oven ten minutes.

It is hard to change one's habits and yet when the change is going to be beneficial the effort should be less difficult. For instance, raw water ice has been used for years. "Ice is ice," one woman told me a few weeks back but she doesn't think so today, for she now uses "Frozen Steam" in her refrigerator and goodness me, her enthusiasm would do anyone's heart good! You see, "Frozen Steam" is made exclusively by the Merchants' Ice and Cold Storage Company. The process has been a costly one but so gratifying have been the results to the homemakers that this company gladly shoulders the expense in order to help improve the home conditions.

Have you some scraps of meat, fish, odds and ends of vegetables? Then why not make croquettes? They may be served as the main course of the meal or the accompaniment to that course. Fruit croquettes are a delicious dessert.

For your own satisfaction price furniture which has been painted in the manner which is the vogue of the hour—and compare the cost with that of a can of "Water-Spar" waterproof enamel (which, by the way, may be had in eighteen new alluring colors,) plus a little of your leisure time, and which is sure to send you flying to the phone for the nearest dealer who sells it. This is the time of the year to freshen up. Variety is the spice, all we need added to a sometimes hum-drum existence, and Water-Spar nobly does its share. It's going to be fun to work the transformation, too. So get together furniture, baby carriage, porch furniture, and, in the meantime get your nearest dealer (whose name will be supplied by the Patton-Pitcairn Division, 925 S. Main St., 87969 is the phone number) to send you the shades you want. The happy result is easy to visualize, isn't it?

Peroxide is excellent for bleaching underneath your nails. Dip the end of the orange stick which has been wrapped in cotton in the peroxide, then press under each nail.

With so much entertaining to be done this month, we will find Travaglino's Roma Rotisserie especially helpful. They prepare all kinds of cooked food to take home, including salads and imported delicacies. 1801 W. 7th is the address. 520-02 the phone number.

To make delicious horseradish sauce stir into a cupful of thick boiled salad dressing one tablespoon and a half grated horseradish and a minced canning pimiento. Chill on ice before serving.

You have heard of the lamentations of Jeremiah, haven't you? Well, they are as nothing compared to the soliloquy of the housewife who suddenly discovers her kitchen drain pipes are clogged. That is the way it used to be. Now all is changed—for a blessed chemist thought out a formula, called it "Pronto," and now a dash of it loosens the dirt and frees the pipes absolutely of grease. Just keep a can of "Pronto" ever at hand and laugh defiance at fate—and the plumber.

Chewing gum which so often proves disastrous when it sticks on a garment can be taken off by the use of ice. Never use heat as it makes the gum stick worse than ever.

Only a day or so ago was the superiority of a California Bungalow Water Heater reproven to me —after dining with a stay-at-home friend of mine, we sent her out to the theater for a bit of recreation and I "did the china." But I didn't mind it one little bit, and do you know why? Because there was all the hot water you could possibly use. It came from the pipe steaming and so amazed me that a hunt was at once begun to see the name of the heater. I might have known though, of course, it was a California Bungalow Hot Water Heater made by the Bastian Manufacturing Company, 2117 Violet. They are extremely economical to operate; durable because of being constructed of copper brazed rust-resisting metal and only cost $68.50. Investigate them by all means for they certainly are worthy in every way.

Although you know that constant use of lemon juice on hands after peeling vegetables will keep them clean and white, one never seems to have the lemons handy. Buy a liquid soap container, and fasten it above your sink, and keep some lemon juice in it all the time. It is always easy to tip it and get a few drops every time you wash your hands while cooking. Of course, the use of cold cream or some lotion is necessary after washing, to keep the hands soft.

Always prepare food for the sick in the most careful and attractive manner. In sickness the senses are usually acute and far more susceptible to carelessness and misfakes in the preparation and serving of food than in health.

It's hardly fair to compare distilled waters with Arrowhead Mountain Springs Water, because the others would fail to stand the test. We know that the water which comes from the faucet cannot be altogether germ-proof, for tests have proved that there are still a few homes in which Arrowhead hasn't been ordered. Perhaps it's because the women aren't aware of the benefits to be derived from frequent drinking of water brought direct in glass-lined tanks from distant mountains. A moment's deliberation on this fact and the further information that Arrowhead Springs Water brings health to those who drink it freely, will be certain to increase the patrons of this excellent water, which is very inexpensive when delivered in demijohns to your home. Humbolt 0300 is the number to call.

Grease a new electric aluminum waffle iron with olive oil. Then you need never grease it afterward when baking waffles. Bees wax is recommended for griddle irons of aluminum.

Several fashionable tea rooms as well as the Biltmore Hotel now serve Cavandish English Crumpets. They may be ordered and eaten at the Lady Ann Cavendish Tea Rooms, too, 3002 Wilshire Blvd. Drexel 7757.

A few empty spaces are welcome in the living-room of a house. A room too crowded with furniture ceases to be homelike. Home is the place to live and grow in and a cramped atmosphere takes away this feeling.

Two good birthdays, Lincoln's on Tuesday and George Washington's on the 22nd inst., will make this month conspicuous for the amount of merriment we will crowd into it. Then in between comes Saint Valentine's Day, which should never be neglected so let's see what our plans consist of. The repast is an important item, it doesn't necessarily require much brain-racking when you decide to serve Hughes Ice Cream.

You see, everyone loves it, but then how could they help it—so delightfully smooth, appealingly rich and made in such heaps of real fruit flavors.

Don't wait until the eleventh hour, though, to give your order to the near-by dealer. That sometimes means you are disappointed in securing the combination you decided upon. So call early and your preference will be served you always.

When hard up for "something new," try French toast spread with strawberry jam. And for cake fillings and sandwiches all good jams are good.

"Truly remarkable" is the Calpro System of ridding your grounds and house as well, of Ants. You may learn the full particulars by calling Beacon 1360.

When making molasses cookies dampen the soda and pour molasses over it before adding flour.

You add to the life of your curtains by having them laundered frequently. No matter how priceless or fragile you may intrust them to the Reliable Curtain Cleaning Company, 1957 South Vermont (near Washington.) Linens hand finished by their competent help are a joy to behold. Do let them demonstrate their ability.

Of course, you never heard about whole wheat doughnuts before because they never have been able to make them satisfactorily—due to the fact that in frying in deep fat the mixture wouldn't adhere. But you may now buy a Whole Wheat Greaseless Doughnut made in Morley's Electric Greaseless Doughnut Machine. They are perfectly delicious—soft and rich—yet digestible. Truly, after you have eaten these new doughnuts you will never go back to the grease-cooked doughnut again! Where can you buy them? At Longs—the Coffee Man's, which is fit and proper—for his 35-cent coffee you must know about—though reasonable in cost is extremely fine in quality and makes a worthy companion to the doughnut. 224 South Broadway is his address, just across the street from Grauman's.

A letter received this last week says: "Dear Sallie: Will you direct me to a reliable concern from whom I may buy a good stove for a moderate sum. Am a newcomer to Los Angeles and don't know where to find the best values." At once I wrote "Madame X"—gave her the address of the Angelus Stove and Range Works, 3025 South Vermont—phone number, Beacon 6321, where an all-enameled Acorn gas range may be had for $87.50. Downtown price is $115. Another great buy is the high oven range for $28.50 delivered. Guaranteed and connected. P. S. Have just heard she bought the stove.

If parents want to develop genius properly, they must take it during the impersonal years from birth to adolescence. It must be captured, and started in the groove in which it is to run, while the minds of children are occupied with the beauty of the world, its mystery and its wonders.

The law of compensation may sometimes appear to go on leave, to quote the legal phrase, but it never entirely ceases to act. This reflection follows an inspection, the other day, of a list of new preparations designed to simplify household labor. Truly our lives are more complex and crowded than were those of our forebears. On the other hand, with what ease do we accomplish housekeeping tasks that loomed large in the day's work of our elders: Meaning, especially, what a magical thing White King Washing Machine Soap in granule form is to the Los Angeles housewife. Like all good fables you must look to the end for the moral. The big box is most economical.

Stones and wood are passing things. Men bend them to their will. Only gardens remain. True immortality is theirs. And, since it is good that a man should both hope and quietly wait—come, let us plant a garden!

Horseradish Sauce to be Served with Roast Beef: Dissolve one dessertspoon of sugar in one-half cup of vinegar; mix this with one cupful of grated horseradish, then also stir in one teaspoon each of mustard and salt. Mix well and keep in the ice box, tightly corked, when not on the table. It will keep for a month in this way.

Pour a little maple syrup over sweet potatoes when desirous of candying them. It is much superior to sugar.

"This is the sorrowful story told when the twilight falls," of two bungalow brides and their chests of daintily hemmed and embroidered household linens. The foolish bride experimented with a by-the-hour laundress and unproven washing powders, and the last state of that trousseau linen was a tragic one. Her wise neighbor became a customer of the Crown Laundry and thereby saved us even the trouble of writing out the moral. Will you phone them today?

For a light luncheon, toasted cheese sandwiches and orange salad go well together.

Would you like to give a bridge luncheon, tea or function of the sort amid home surroundings, but lack the space and facilities? Then call Beacon 3902 and you will find your problem solved perfectly.

The nutty flavored, golden-crusted wheaten loaf, exhaling a fragrance of appetizing wholesomeness, has been written about in story and sung about in lyrics. Unlike many topics similarly used for poetic effectiveness, fine-grained bread of hundred per cent quality is a concrete reality. To prove this statement you have but to try Honey Bread, that delicious local product of the California Baking Co. Your grocer is certain to have it; if not drop me a card and I'll see that you are supplied.

Bath salts act as a body tonic making the skin clear and more beautiful besides softening the water as well.

Young's is almost the first name you hear in Los Angeles when you set up housekeeping. Young's is what you repeat as the years slip by and Young's it will be until your needs for meats, vegetables, fish, fruits and all the additional articles which a market handles cease. Young's are exceptionally high-class, reliable, satisfactory and fair in price. You never want to change to another market—you just go on praising them and recommending them—you'll realize they deserve it when your first order is delivered—will it be today?

Stains From Heat: A rag dipped in vinegar, will remove the brown stains on the steel fittings of the stove. Then polish in the usual manner.

Winter visitors and those who are eager to find the most interesting place in which to dine and enjoy the best of food—let me suggest Mora's Grill, 107 W. Market street—a half-square south from the postoffice. True Italian cuisine in all its perfection is served there.

PRACTICAL RECIPES

Helps for Epicures and All Who Appreciate Good Cooking

[Note—This department is conducted for the benefit of readers of The Times in the hope that the information herein contained will help in effecting economy in the home. Advertising considerations have no weight in determining the choice of this matter and no free publicity is given any product because it happens to be the subject of paid advertising. In other words, The Times declines to join the rapidly lengthening procession of newspapers who prostitute their news columns for monetary gain by giving bonus of free space in return for advertising. The Times considers that the public is entitled to absolute integrity in the news and other reading matter appearing in its columns and will justify full confidence in this policy.

Requests for recipes and information pertaining to the proper preparation and serving of foods will be answered in this column every Tuesday and Saturday. Address all requests to Chef A. L. Wyman, Laboratory Kitchen, 434 Arden Avenue, Glendale.—Ed.]

BY CHEF A. L. WYMAN, M.C.A.

BLITZ KUCHEN

F. L. P., Los Angeles, asks that we print recipes for ice-box cookies and blitz kuchen.

We have never made the ice-box cookies so it will be impossible for us to give the recipe.

To make the klitz kuchen beat two whole eggs and one cup of sifted powdered sugar until light and smooth; add half a cup of butter and beat until foamy. Sift one cup of sifted flour with half a level teaspoon of baking powder and beat into the mixtures; add the beaten yolks of four eggs and beat smooth; carefully add the stiffly beaten whites of four eggs, pour into a buttered and floured baking pan and bake in a moderately hot oven.

ITALIAN LUNCHEON

G. F., Puente, wants a menu for an Italian luncheon that will not cost over 75 cents per plate.

Try this:

Minestrone.
(Vegetable Soup.)
Garliced Ripe Olives. Radishes.
Young Onions.
Tagliarini 'alla DiMarco.
Italiana Salad.
Pasta Maddalena.
Red Grape Juice.

MINESTRONE

Chop fine two slices of salt pork and place in a pot with two quarts of soup stock; add two scraped and sliced carrots, the shredded leaves of one-quarter of a head of cabbage, six stalks of finely chopped celery, one teaspoon of finely chopped parsley, one cup of tomatoes, one crushed clove of garlic and two tablespoons of butter; cover the pot, bring to a boil and let simmer for two and a half hours; add one cup of canned peas and one cup of rice and cook until the rice is soft. Serve with crusts of toasted French bread and grated Parmesan cheese.

TAGLIARINI DIMARCO

Boil one pound of tagliarini in boiling salted water twenty-five minutes, drain in a colander and keep warm. Place in a saute pan four tablespoons of olive oil and two chopped cloves of garlic; stir and cook until the garlic is a light brown; add one cup of chopped boiled ham, two cups of tomato paste (conserve) and a seasoning of salt and paprika; simmer for fifteen minutes. Place the drained tagliarini in a hot dish, add four tablespoons of butter, mix well, add the sauce and sprinkle with grated Parmesan or Romano cheese.

ITALIAN SALAD

Cover two scraped carrots and two peeled turnips with soup stock and boil until tender; drain, cool and cut in even-sized dice; place in a bowl and mix with three cold-boiled potatoes cut in dice, two peeled boiled beets cut in dice and the white part of one leek finely chopped. Just before serving add one cup of sauce Lombarda and serve on cold plates covered with crisp watercress.

LOMBARDA SAUCE

Place in a sauce pan one tablespoon of butter and one tablespoon of flour; stir and cook until smooth, do not brown; add slowly, beating constantly, one cup of milk and stir and cook until smooth; add the slightly beaten yolks of two eggs, half a cup of clear chicken stock and the juice of half a lemon; stir and cook until smooth, do not boil; remove to the side of the fire and stir in two tablespoons of butter and half a cup of conserve; rub through a sieve, add a seasoning of salt and pepper, one teaspoon of chopped parsley and one teaspoon of tarragon vinegar.

PASTA MADDALENA

Beat the yolks of four eggs and beat into them nine level tablespoons of sifted sugar and beat until light and lemon colored; beat in slowly three-quarters of a cup of sifted flour sifted with one-quarter of a level teaspoon of soda and beat ten minutes; beat in two tablespoons of oiled butter and the grated rind of one-quarter of a lemon; add the stiffly beaten whites of three eggs and spread half an inch thick in a shallow buttered and floured baking pan. Bake in a slow oven; cool, cut in diamond shapes and dust with powdered sugar.

MARTHA WASHINGTON PIE

G. E. M. P., Los Angeles, thanks us for the recipes furnished by this department and asks for recipes for Martha Washington pie and a good chocolate sauce; also wants to know is there is any way to keep home-cured ripe olives without processing and sealing in glass jars.

Ripe olives will keep in covered stone jars if the last brine added to them is made with fourteen ounces of salt to the gallon of boiled and cooled water. Great care should be taken in packing olives in jars, as they are very apt to develop a deadly poison.

To make the Martha Washington pie place half a cup of water and one cup of sugar in a sauce pan and boil until it will spin a thread when a little is dropped from the tip of a spoon. Beat the yolks of five eggs until light and lemon colored and beat in gradually the hot syrup, the grated rind and juice of one lemon, and when the mixture is cold add gradually one cup and two tablespoons of sifted flour; fold in the stiffly beaten whites of five eggs and bake in two layers in a moderate oven. Cool and spread between the layers a filling made by beating three eggs with half a cup of sugar mixed with two tablespoons of corn starch and, when well mixed, beat into them gradually two cups of hot milk; mix well with a wire whip, pour into a double boiler and stir and cook until thick and smooth, do not boil; remove from the fire, stir in one teaspoon of vanilla extract and, when cold, use. Cover the top of the pie with a chocolate butter frosting made by beating one cup of unsalted butter to a cream; when the butter is light and creamy beat into it one well-beaten egg, two and half cups of sifted confectioners' XXXX sugar, one teaspoon of vanilla extract and one square of chocolate that has been melted over hot water.

BILL OF FARE LANGUAGE

Eatums Twins in Study Learn Something Useful About Terms on Menu Cards

BY WINIFRED STUART GIBBS,
Food Specialist

"Jiminy! I'd like to go to that swell feed, but they're sure to have a lot of things I can't pronounce, and how's a feller to order sump'en, I'd like to know?"

Fatty Eatums was more emphatic than elegant, but Grubby did not miss the elegance and came at once to his twin's aid.

"Tell you what, Ol' Scout, we might study up a bit, for the fellows at the frat house are going to do a lot of jazzing around this season and we might as well get in the game."

"Course we've had a lot of those words in Freshman French," grimbled Fatty. "But when they hit me in the eye from a bill of fare, I just can't seem to place any of 'em! And say, Ol' Top, let's not tell the girls of even Mums about this, or they'd begin to call us the Book of Etiquette, or some dope like that!"

So the redoubtable twins might almost any evening have been seen curled up by the library fire busily reading. When a member of the family came along the book displayed was apt to be something by Wells or Zane Grey, but the moment they were again unobserved out would come the list of "French eats" and then they were off.

Great was the mirth of the boys at some of the "tongue twisters," as they called the longer words, but their honest American vocabularies were soon enriched by a goodly number of the terms more commonly in use.

"Gee!" sputtered Fatty. "Whoever heard of spelling 'blanket' like this bird does, and why should a chap eat a blanket, I ask you that?"

"Don't be a nut, Old Bean, that means white meat! And cheer up, it isn't all French; here's some Scotch and everything!"

Here are some of the bits of information which the twins culled from their list:

They learned that bisque might mean either a soup made from shellfish or an ice cream to which has been added a generous dusting of chopped nuts.

"Baba cakes" attracted their eye and they stored away the information that they were cakes baked in small molds, made from yeast dough and plentifully sugared and spiced and buttered and fruited before being served with a hot sauce as a pudding.

"Au gratin" was indelibly fixed on their minds as having to do with browned crumbs.

"A la" and "au" had bothered them, but they turned out to be simply a "fancy way" of indicating a certain style.

"Boeuf a la jardiniere" resolved itself into braised beef with vegetables.

"Chaud-froid" appealed to the twins because of its literal translation, "hot-cold," and when they found it meant a jellied sauce they resolved to ask Mother Eatums to have some that very night.

"'A la Creole' ought to please Mums," said Fatty. "It means with tomatoes, and you know how she is always preaching at us to eat tomatoes."

"Here's one I know!" shouted Grubby. "Cafe noir, just black coffee, but it don't do us any good to know that one, for mother won't let us have any, anyway!"

"Chartreuse" they found was a mold of aspic with meat and vegetables, and later they learned that the term was used for anything concealed.

BEECHER KIN IN COURT

Woman Is Arraigned on Double Charge in Forgery

Beatrice Beecher Johnstone, who asserts she is a relative of Henry Ward Beecher, was arraigned yesterday before Justice Ambrose on two charges of forgery. Her bail was fixed at $1500 and the hearing set for the 15th inst.

"The Tender Lettuce Brings on Softer Sleep"

Pineapple aids digestion and oranges and grapefruit clear the complexion. That's why the "Beauty Doctor" prescribes a Salad of Pineapple, Sunkist oranges and grapefruit and crisp tender lettuce for "nervous women"—and as "nervous women" are frequently undernourished we "prescribe" as the dressing for the salad, high in food value

GOLD MEDAL Mayonnaise

GOLD MEDAL is made of new-laid eggs, the finest of salad oils, and so piquantly seasoned. It awakens the most blasé of appetites.

So if you would "keep young", "bring on softer sleep", keep your complexion clear and your body well-nourished, try "a Salad a Day".

GOLD MEDAL is *real* Mayonnaise—*uncooked*—It is made *fresh* daily and is always *fresh* at your grocer's. Write for *free* booklet.

THE BEST FOODS, Inc.
1964 Bryant St., San Francisco

Wholesalers—Retailers—Hotel Purveyors

YOUNG'S MARKET

For Your Sunday Breakfast

Willowbrook Sausage

We make it ourselves, of nothing but pure pork, deliciously seasoned. One pound of Willowbrook serves four to six persons. Saturday, Very Special at..... 35c

Another Shipment of Turkeys

Fine Young Turkey Hens 8 to 11 pounds 30c

Young's Best Hams { Whole or Half 21c
Poinsettia Bacon { Whole or Half Slab 30c

PORK { Loin Roasts no shoulder ends 21c
Legs—whole or half... 19c
Shoulder Roasts 15c

VEAL { Shoulder Roasts 19c
Stew 12½c

LAMB { Shoulder Roasts 18c

Oysters { New York Counts, doz... 40c

Butter { Strictly Fresh, at All Our Delicacy Depts. 51c

638 S. Bdwy. *SPECIALS* 216 S. Spring
FREE DELIVERY

Figs { Extra Fancy Calimyrna, 5-pound boxes $1.39

Prunes { 50-60, 2 pounds..... 25c

Heinz Beans { Oven baked, 4 kinds, medium size, dozen..... $1.15

Extra Special 216 So. Spring

Friday, Saturday and All Next Week

Camel, Lucky Strike and Chesterfield Cigarettes, carton $1.20

THE GREAT STOCKRAISING INDUSTRY

is covered from every angle in the weekly Farm and Stock Section issued with the Los Angeles Sunday Times.

Serve

Ice Cream

with your home-made preserves

An odd, enjoyable and very nutritious dessert over which everyone will exclaim.

And like all Ice Cream dishes—very easy to make.

Almost all canned or preserved fruits combine with Ice Cream. Such a combination will be relished long after the family is tired of the fruit alone.

Send down to your neighborhood druggist's or confectioner's for some Ice Cream and try it tonight.

Tell him to give you a copy of the "Family Brick Ice Cream Recipe Book" at the same time.

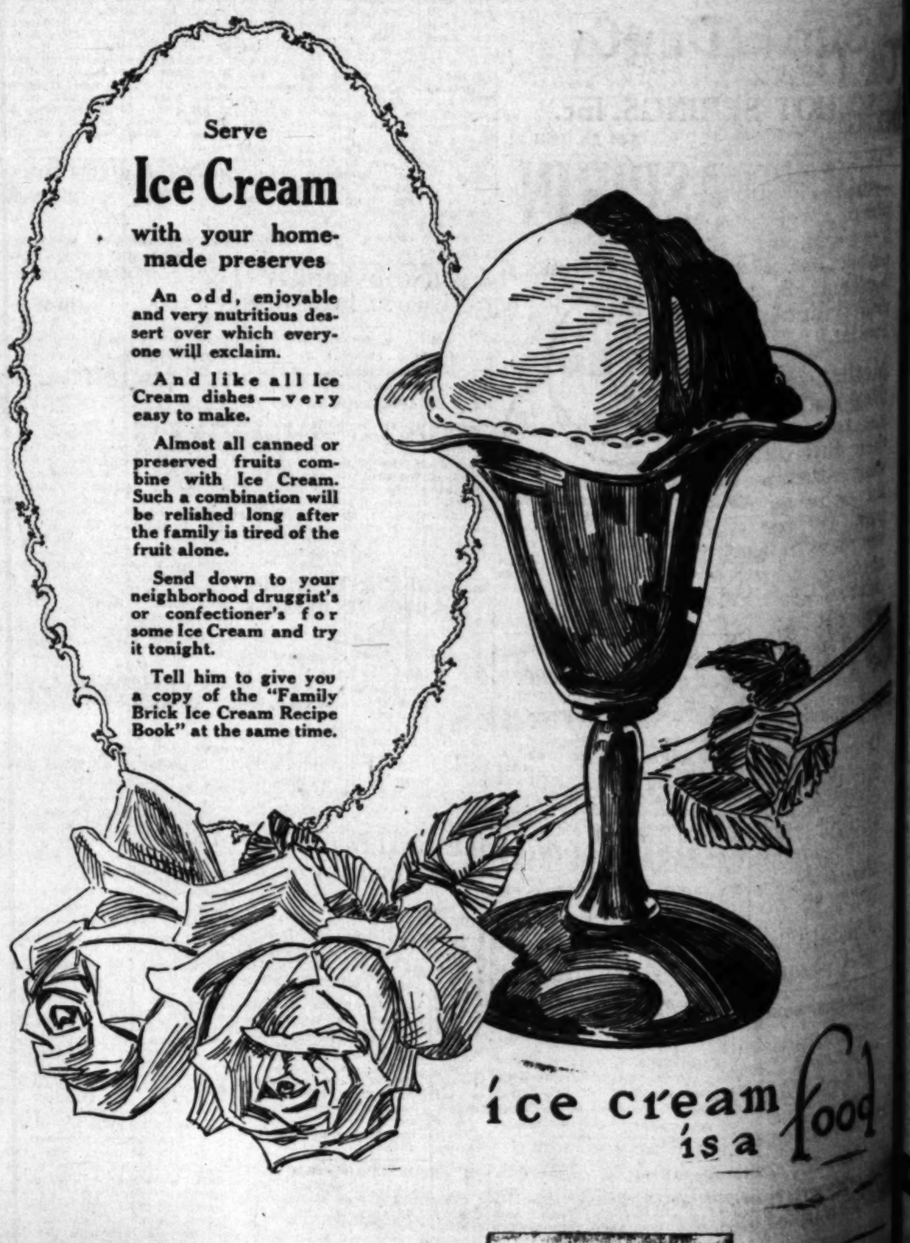

ice cream is a food

...tailers—Hotel Purveyors

MARKET Co.

...unday Breakfast

...ook Sausage!

...lves, of nothing but pure ...easoned. One pound of ...es four to six persons. ...ecial at.....35c

...oment of Turkeys

...y Hens 8 to 11 pounds 39c

Hams { Whole or Half 27c

...acon { Whole or Half Slab 30c

Roasts no shoulder ends 21c

...—whole or half...19c

...lder Roasts 13c

...der Roasts 14c

..... 12½c

...der Roasts 18c

...York Counts, doz... 40c

...y Fresh, at All ...elicacy Depts. 51c

...ECIALS 216 S. Spring

...E DELIVERY

...Fancy Calimyrna, ...d boxes $1.50

...2 pounds..... 25c

...ked, 4 kinds, me- ...e, dozen.....$1.65

...al 216 So. Spring

...ay and All Next Week

...ke and Chester- ...arton $1.20

...NG INDUSTRY

...e in the weekly Farm and Trade Section of Sunday Times.

28 in fine
Till Leap Year
Gives it 29

...nine "fine" crisp winter days in February this year. ...nine frosty, nippy mornings calling for piping hot ...ke cakes or golden brown waffles with rich, sweet

Nucoa

The "Fine" Spread for Bread

...gs. And there're twenty-nine cold noondays calling for ...ch nourishing, whole-meal soup, made better and more ...ling when thickened with flour blended with Nucoa. ...me twenty-nine dinners calling for a big, mealy baked ...e, creamy, fluffy mashed potato, with Nucoa. And crowning ...enty-nine delicious desserts made with Nucoa—"melty" ...ddings, hard sauce, cakes and candies.

...r Grocer for Nucoa in the dust-proof, moisture-proof ...and list your name with us for new Nucoa Recipes.

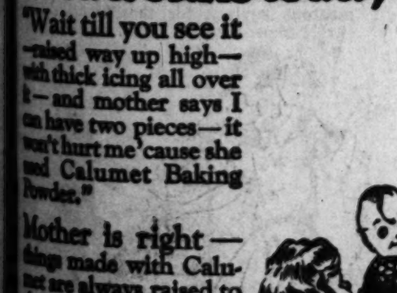

...ds, Inc., 1964 Bryant St., San Francisco.

Economy!

Maid o' Clover BUTTER

Made from the "Cream of Creams"—SWEET CREAM—always pure and fresh.

AT YOUR GROCER'S

MUTUAL CREAMERY COMPANY, LOS ANGELES

...Devoted exclusively to local conditions.
...N AND TRACTOR MAGAZINE
...of the LOS ANGELES SUNDAY TIMES

Oh, Daddy, Mother baked a cake today!"

"Wait till you see it —raised way up high— with thick icing all over it—and mother says I can have two pieces—it won't hurt me 'cause she used Calumet Baking Powder."

Mother is right—things made with Calumet are always raised to their full nutritional value—they are invariably wholesome and pure. No flat bakings that mean indigestion—nothing harmful to children when you use

CALUMET

Economy **BAKING POWDER**

It contains more than the ordinary leavening strength—one spoonful does the work of two spoonfuls of many other brands, that's one reason it's economical.

A pound can of Calumet contains full 16 ounces. Some baking powders come in 12 ounce cans instead of 16 ounce cans. Be sure you get a pound when you want it.

Best by Test

THE INGREDIENT USED OFFICIALLY APPROVED BY U. S. FOOD AUTHORITIES

Rises 2½ times as much as that of any other brand

THE WORLD'S GREATEST BAKING POWDER

Breakfast
Grapefruit
Boston Baked Pork and Beans
Brown Bread
Milk Coffee

Dinner
Cream of Cauliflower
Salted Almonds
Chicken Saute, Tyrolienne
Stewed Celery Boiled Rice
Fruit Salad
Mince Pie a la Mode
Milk Coffee

Supper
Ham Salad Sandwich
Apples
Cocoa Cookies

BAKED BEANS

Wash three cups of navy beans and cover with cold water early Saturday morning. Saturday afternoon drain the beans, place them in a saucepan with one small onion stuck with two whole cloves, and enough water to cover. Heat slowly and cook just below the boiling point until the skins will break when blown on. Drain off the water, remove the onion, place the beans in an earthenware bean pot, add a half-pound piece of salt pork that has been parboiled in boiling water fifteen minutes, and cut in half-inch strips to the rind, and one cup of boiling water mixed with two teaspoons of salt, three tablespoons of molasses, two tablespoons of sugar, two teaspoons of mustard and one teaspoon of black pepper. Cover the pot and bake in a slow oven six hours; uncover and bake one hour. Reheat before serving.

BOSTON BROWN BREAD

Sift one cup of graham flour with one cup of corn meal, one cup of rye meal, three-quarters of a teaspoon of soda and a scant teaspoon of salt; add to them three-quarters of a cup of molasses and one and three-quarters of a cup of milk; mix well, fill a buttered mold three-quarters full with the mixture, cover and steam three hours.

CHICKEN TYROLIENNE

Clean and cut in joints a young and tender chicken, if six are to be served use two chickens. Melt half a cup of butter in a saute pan, add the chicken, which has been dusted with seasoned flour, and simmer slowly for twenty minutes or until nicely browned on all sides. Add one tablespoon of orange juice, half a cup of meat gravy, half a cup of diced cooked ham, and one peeled and chopped tomato. Simmer for fifteen minutes, place on a hot dish and garnish with chopped parsley and apple rings fried in butter.

FRUIT SALAD

Mix one cup of peeled and diced oranges with one cup of peeled and diced grapefruit, one cup of peeled and diced apples, half a cup of stoned and chopped dates, half a cup of chopped walnut meats, and two-thirds of a cup of cream salad dressing. Serve on cold lettuce-covered plates.

HAM SALAD SANDWICH

For each sandwich cover a slice of bread with mustard-flavored salad dressing, cover with a slice of boiled or baked ham, cover with a lettuce leaf, cover with salad dressing and cover with a slice of bread. Place the sandwich on a lettuce-covered plate and place on top of the sandwich a ring of green pepper and in the ring place a slice of hard-boiled egg; sprinkle the egg with chopped parsley and garnish the plate with slices of sour pickle and ripe olives.

DR. KEMP TO SPEAK

Dr. Theodore Kemp of New York, associate secretary of the Federal Council for the Promotion of International Justice and Good Will, will address a meeting of the Los Angeles County League of Nations Nonpartisan Association Tuesday noon at the City Club. Miss Irene T. Myers, dean of women at Occidental College, also will speak.

Diet and Health

By Lulu Hunt Peters, M.D.

ANSWERS TO CORRESPONDENTS

Mrs. M.: The so-called violet ray machines that are sold in drug stores are not the machines that are used by physicians in the treatment of rickets and malnutrition, etc. These machines have no more effect in such cases than an ordinary electric light, so I am told by Dr. Hess of New York who has investigated them.

You say cancer runs in your family and you dread it. Stop worrying about any hereditary taint because that has not been proved. Keep yourself in the best physical condition. Do not allow yourself to become overweight, because it has been proved that cancer attacks the overnourished much oftener than it does those who are normal weight.

If you have any sore which does not heal within a reasonable length of time under ordinary treatment—keeping it clean and keeping it covered with some softening antiseptic ointment—see a competent physician about it. If you have any moles or warts in a position to be irritated, have them removed. Do not take food so hot that it irritates the mucous membrane of the stomach.

Remember that cancer is curable if removed very early before the cancer cells are distributed throughout the system. That is why any suspicious sores or lumps should not be neglected.

Mrs. B.: The first thing to do in a case of lumbago is to thoroughly fix the muscles of the back so that they are given a rest from the strain which probably has occurred. If you can, have a nurse or a doctor apply this; in a pinch you can do it yourself, but they can do it much better:

Get a spool of adhesive tape three or four inches wide, and cut off a piece long enough to extend from the front of one hip bone around the back to the front of the other one. Put it on as tightly as you can possibly get it, and then put some strips below these, also as tightly as you can. You can unroll the tape better if you will stick a little of it around the top of a heavy chair or the feet of a bed or something similar, and unroll it with this to hold it. If it turns on itself you will have a hard time getting it separated. This tendency to turn and get stuck on itself is what makes it hard to put adhesive tape on yourself.

Lumbago is a very painful affliction. It seems to come on suddenly. Exercises to strengthen the back are necessary for those who are subject to lumbago. Bending and touching the floor, twisting and turning, lying on the floor and sitting up, etc., are good ones. You have to begin very gradually, and increase the exercising very, very gradually.

Better have your teeth X-rayed to see if you have any pus pockets around them. How are your tonsils? Bad teeth and tonsils supply poisons which cause chronic aches and pains. See that your diet is a non-acid-forming diet, consisting largely of the non-acid foods—which are milk, fruits and vegetables. Flesh foods, eggs, breads and cereals are among the acid-forming foods. You must have a preponderance of non-acid-forming foods.

Sometimes pains that are thought to be of lumbago are due to a dislocation of the joints between the spine and the pelvic bone. It would be wise to have a physical examination and be sure as to what your condition really is.

"Dear Doctor Lulu:

"Just a few lines to tell you what measure of comfort I have got from your instructions. I am 30 years old and was overweight. I weighed 159 and am five feet tall. Now, I am happy to say, I have reduced to 140 and feel much relieved. I have much will power and Spartan support and keep myself well in control. May God bless you. I shall always remember you with love and kindness.—Mrs. W."

Thank you so much, dear Mrs. W., for letting us know about your good results. You make a lot of us feel ashamed of ourselves. It is sometimes said that it is better for elderly people not to reduce, but we know that is not so if the reducing is done correctly. In fact, there is no age limit to the improvement in health that comes from reducing in the right manner, when necessary.

Mrs. Fred: An article on the proper diet for pregnant and nursing mothers will be sent upon receipt of that required self-addressed and stamped envelope.

Jim Y. W.: The article on constipation will cost you nothing more than a self-addressed and stamped envelope with your request for it. Send that today.

(Monday: Bezoars.)

[My dear Followers: When sending for material which we offer you, please remember to enclose a stamped envelope bearing your full name and address. The pamphlet on reducing and gaining is the only one for which you must enclose four cents in stamps extra. Address your letters to me in care of this paper. Make them as brief as possible, not over 200 words, and type or write them legibly with ink. Please sign your name as evidence of good faith—we will not use it in any way. Remember it is impossible for me to diagnose for you or to answer you personally. I appreciate very much the beautiful letters you send me and regret it is impossible to give you individual advice. The questions you ask will be answered in the column as soon as possible, if they are of general interest. Don't forget the s. a. s. e. if you expect me to send you the information I have offered.]

[Copyright, 1924, George Matthew Adams.]

WIFE ACCUSES HUSBAND

"I told him he would have to get out and go to work and make a man of himself," Mrs. Lillian C. Bowen told Judge Summerfield yesterday. She was seeking a divorce from Edward J. Bowen. She said her husband told her "He would work only when he was fit to do so." She was granted a decree.

SUSPECT TO ANSWER IN ROBBERY OF BANK

BAIL OF MAN ACCUSED IN WEST ADAMS HOLD-UP SET AT $7500

William M. Anderson, asserted robber of the West Adams branch of the Security Trust and Savings Bank, was held to answer yesterday by Justice Ballard in $7500 bail. J. H. Sippelle, branch manager, was not positive in his identification of Anderson.

Louis Buelna, 15 years of age, who followed the robber from the bank door on his bicycle, got his license number and gave police the information that resulted in his arrest, was a witness for the State, and Detective Lieutenants Cato and Hill testified, also. Miss Victorine Fanning, sister of Anderson's divorced wife, was present in court, but was not called. Anderson, it is said, gave the money to her for safekeeping. She told the police she became frightened and burnt it. It amounted to $1500.

for Making BISCUIT

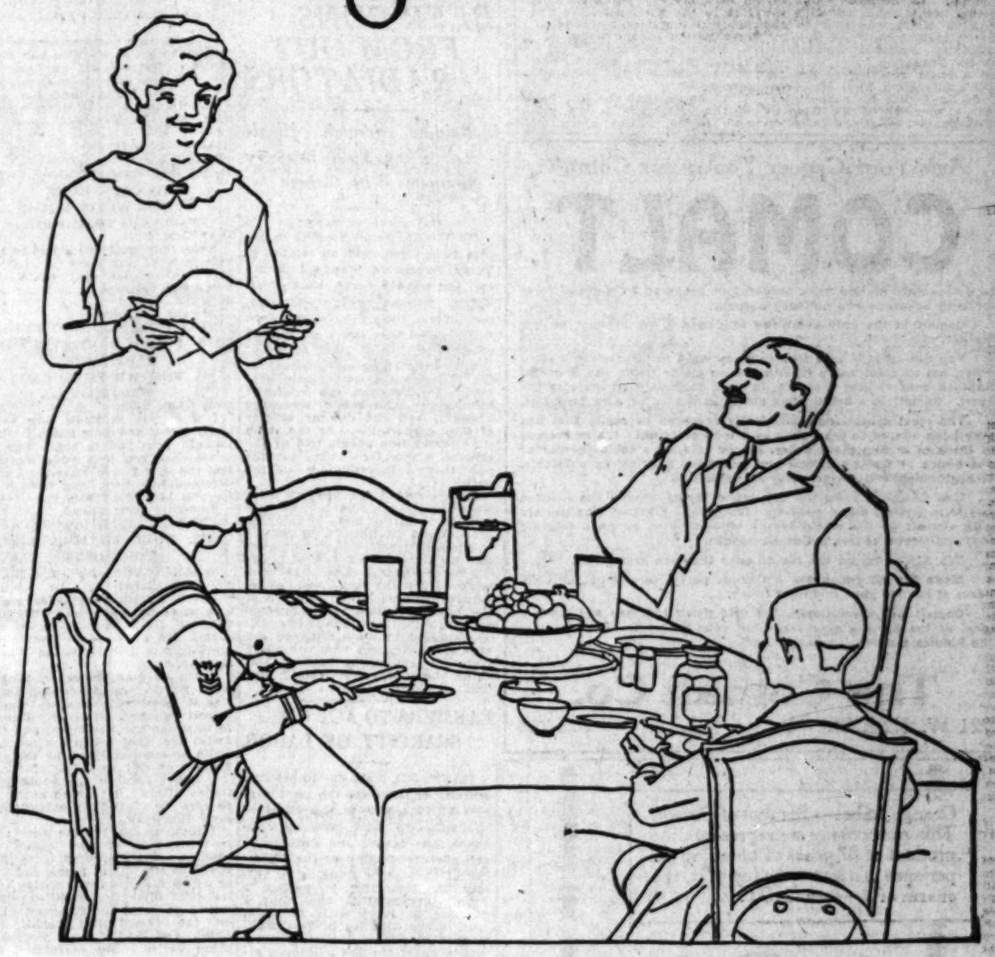

Biscuit so good that you can hardly keep up with the family appetite

Snowdrift

SNOWDRIFT—a pure, rich, creamy cooking fat—is made by the Wesson Oil people out of oil as *good* as a fine salad oil. (You need oil that's good to eat to make cooking fat as good as cooking fat *can* be.) Then Snowdrift is packed in a truly air-tight bucket (air-tight—but as easy to open as winding the clock) to keep it as sweet and fresh as the day it was made—sweet and fresh all the way down to the bottom of the bucket.

Using Snowdrift in your own favorite recipe is the best way to find out how good Snowdrift is. Remember to add salt because Snowdrift is sweet, fresh, and unsalted.

KATE BREW VAUGHN'S *recipe for* BAKING POWDER BISCUITS

2 cupfuls flour
4 teaspoonfuls baking powder
1 teaspoonful salt
3 teaspoonfuls Snowdrift
¾ cupful milk

Mix and sift twice the dry ingredients. Work in Snowdrift with tips of fingers; add milk gradually mixing with a knife to a soft dough. Toss on a floured board, pat and roll to one-half inch in thickness. Shape with a biscuit cutter. Place on a tin and bake (450° F.) twelve or fifteen minutes.

All Measurements are Level

STATEMENT ON KU KLUX SOUGHT

Texan Hurls Challenge at Senator Heflin

Alabaman Asked to Make Declaration on Floor

Republican Lays Attack to Klan Opposition

[BY A. P. NIGHT WIRE]

WASHINGTON, Feb. 8.—A challenge to Senator Heflin, Democrat, Alabama, to declare publicly whether he is affiliated with the Ku Klux Klan, was sent to the Senator tonight by F. B. Creager, Republican National Committeeman for Texas.

In a letter replying to Senator Heflin's attack on him, Mr. Creager declared that his accuser was either a member of the Klan or a propagandist for it and called on him to "declare on the floor of the Senate your past and present Klan affiliations."

UNFAIRNESS SEEN

Again denying in detail the Senator's accusations that he had interceded with Atty.-Gen. Daugherty and Postmaster-General Hays to prevent prosecution of land frauds in Texas Mr. Creager pointed out that all of these charges had been made "under the cloak of Senatorial immunity" and declared it unfair that ex-parte statements should have been put into the record without his having an opportunity to reply.

"I charge you," the letter continued, "with gross misstatement of fact. . . . I charge that you never had any idea that the United States Senate would undertake an investigation of this character.

"I charge that . . . the alleged land frauds are a mere pretext seized on by you to discredit if possible my persistent opposition to the Ku Klux Klan and its political practices resulting in the certification of the name of Earl B. Mayfield as Senator-elect from Texas, in whose covert defense this resolution was conceived and introduced.

"I charge that the introduction of this resolution is the masked and hooded political action of the Ku Klux Klan directed against me solely because of my earnest endeavors, to the extent of my limited power, to bring about platform declarations by both great political parties against this un-American secret political society of which you are a member or else the sympathetic propagandist.

CALLS HIM COWARD

"I challenge you specifically to declare on the floor of the Senate your past and present Klan affiliations, and your relationship with the Mayfield contest and the Klan friends and counselors of the Senator whose cause you are secretly espousing and directing.

"Your failure to answer these charges in the forum in which you have launched your base attack and in which I am denied adequate answer, will be another evidence of the cowardice and utter irresponsibility that has characterized your entire political career."

Ask Your Grocer Today for Comalt

COMALT

Is a chocolate malted milk preparation prepared in a syrup form for both beverage and culinary purpose.

Comalt is the only combined food and drink product on the market.

You can serve it as a food in many ways in your home, also to drink, hot or cold; carry it with you on motor trips; use it in the Pullman cars at your pleasure, in your apartment or room at the hotel. Comalt is a health food either as a food or as a beverage.

The most sensational, chemically prepared necessity that has ever been offered to the public as a food or drink! It's marvelous to think of adding plain water, hot or cold, to a tablespoonful or one ounce of Comalt syrup—and you have a drink as palatable, strengthening and invigorating as Comalt is.

Use Comalt. Take the dry bread laying around the kitchen and fix a Comalt bread pudding. It's great. Fix that rice custard with Comalt so the whole family will enjoy it, or on a frosting that's different. Serve a Comalt sundae.

Try a frosting on the pie or cake that you will relish.

Make the afternoon tea a Comalt party, served hot or cold. Serve it hot for your midnight lunch.

Comalt will revolutionize the cold drink industry and make a meal at the home a pleasure. Ask your grocer for Comalt. Give the kiddies a drink. A health food.

The Comalt Co.

721 W. Sixth St. 875-759

Orange Label—Symbol of Flavor. This *really choice tea* represents the product of 87 years of blending experience. To know the joy of it, the charm of it—serve HOT.

Served at the largest hotels in Los Angeles

Ridgways Tea

1 lb., ½ lb., ¼ lb. and 10c tins
Dividends on every TIN

RIDGWAYS GUARANTEE: Each package must prove that it is the *choicest tea* you can buy at the price—or your grocer will promptly refund your money. Distributors: M. A. NEWMARK & CO.

Burr's Milk

The home is the hearthstone on which is reared the nation, and what avail is it to strive for National Ideals if health of the little ones has been unheeded?

Pure Fresh Milk—BURR'S MILK—is the balanced ration—the health giving—life sustaining food. See that the children drink it—plentifully.

Telephone, and services will start in any part of the city.

BURR CREAMERY, 798 Towne Ave.
TELEPHONE 874711

the Bear says "Burr"

BEER RUNS FROM OUT RADIATORS

Raiders Scratch Heads Till They Find Brewery Connects With Garage

[EXCLUSIVE DISPATCH]

CHICAGO, Feb. 8.—The radiators have been cold all winter at Terry Druggan's Standard Brewery, but nobody cared, least of all Terry, veteran police character, for every time the valves were turned good beer came out instead of steam.

Warrants, charging violation of the Volstead Act were issued yesterday for Druggan, the overnight millionaire who really owns the brewery, and the dummy officers of the corporation. At the same time prohibition agents told of the scheme which for many months has thrown investigators off the path.

Agents raided the brewery after watching the main gates vainly for two weeks in the hope of catching a truckload of illicit evidence.

When they raided the plant, they had no better luck at first. The bottle-racking machine had been removed and the vats disconnected.

Investigation showed one end of the heating system was connected with the vats and the other end was located in an abandoned garage some distance from the plant. Here was found the bottling machine and it was from this garage that all shipments were made.

FARMERS TO ACT ON SCARCITY OF LABOR

HANFORD, Feb. 8.—Impending scarcity of labor for the fruit harvest of 1924, due to the effect of the antialien land laws on Japanese, has caused the farmers to call a mass meeting at the Chamber of Commerce Building in this city for tomorrow to perfect a county organization and elect a director to meet with delegates from other counties in Sacramento next Monday. A State organization, under the Farm Bureau attending to the distribution and proper directing of available labor, would do much, it is asserted, to aid laborers in their search for work and tend to a much more equitable distribution of labor throughout the State.

SCHOOL-BOND ELECTION

BAKERSFIELD, Feb. 8.—A bond issue of $150,000 for the building of additional class rooms for the Kern County Union High School and $50,000 for erection of a second unit of the stadium is proposed by the High School Board and the election date has been set for March 4.

7 FACTS ABOUT POSLAM FOR SKIN-SUFFERERS

"Poslam stops itching and burning."
"It heals raw, inflamed skin.
"It clears away pimples."
"Poslam is powerful, yet safe."
"It works quickly and surely."
"A little goes a long way."
"Poslam costs but 25c."—at all druggists.—[Advertisement.

THE REAL Theodore Roosevelt

AS TOLD IN THE PRIVATE LETTERS OF

Maj. Archie Butt,

Aide and Intimate of "T. R."

Copyright, 1924, by Doubleday, Page & Co.

PRESIDENT ROOSEVELT TO CAPT. BUTT

THE WHITE HOUSE,
Washington (D. C.) Friday a.m.

Dear Archie:

In very deep sorrow there is no way in which any friend can give comfort; but we are so fond of you and feel such deep sympathy for you that I must send you just a line to tell you how we mourn with you. May comfort come to you.

Always your friend,
THEODORE ROOSEVELT.

MRS. THEODORE ROOSEVELT TO CAPT. BUTT

THE WHITE HOUSE
Washington (D. C.,) Friday.

Dear Capt. Butt:

I can only send you a line to assure you of my deep sympathy. My own mother died when the ocean was between us, so I can understand.

Always sincerely,
EDITH KERMIT ROOSEVELT.

MISS ETHEL ROOSEVELT TO CAPT. BUTT

THE WHITE HOUSE,
Washington (D. C.)

Dear Capt. Butt:

I want you to know how very badly I feel and how much I wish I could help you in some way. I know that you love your mother just the way I love mine, so I understand how very, very hard it is for you and how lonely you are.

Sincerely your friend,
ETHEL CAROW ROOSEVELT.

CAPT. BUTT TO MRS. LEWIS FORD BUTT

WASHINGTON, Nov. 3, 1908.

My Dear Clara:

I arrived from Augusta last night and was met at the train by friends. I was very glad to see them, for I was very low in my mind by the time I reached Washington.

I am so glad, however, that I went South. As distressing as it was it gave me a chance to pull myself together. Each day I seem to miss mother the more, and the awful fact that I will not see her again almost paralyses my brain if I allow myself to think of it.

When I reached the house yesterday afternoon I found a box of flowers from the President and Mrs. Roosevelt.

I took up my routine duty this morning, and at 9:30 called as usual on the President. He was really as affected as I was, and after a few minutes conversation told me that Mrs. Roosevelt expected me to go down the river with her on the Presidential yacht, the Sylph, and that if there were any other duties to be performed for the day to turn them over to one of the assistant aids.

FAMILY CONSIDERATE

I think they got up the trip merely to break my first day in Washington. My own people could not be kinder or more considerate than they have been. We steamed down the river about six miles below Mt. Vernon, where we took the little naphtha launch and went up Polick Creek and walked then about five miles to the old Colonial Church, which was built by George Washington, John Mason and some others of that time. It has been restored by the Colonial Dames and is a most interesting old structure. It was built in 1758 and it has been restored exactly as it was. The walls and windows and carvings are just as they were, though they were considerably defaced by the Federal troops who camped there during the war. The rector is Dr. Meade, a grandson of Bishop Meade. We did not get back until nearly 6 o'clock and I had dinner alone.

At 10:30 I have to put on my uniform and go to the Union Station to see the President off, as he leaves at 11 for Oyster Bay to vote tomorrow. Unless he decides to take me with him at the last moment I will have the day to myself.

He will return at 6 tomorrow evening, and at 8 I am to be at the White House to hear the returns. Mrs. Roosevelt told me not to come if I did not feel equal to it, but it is just as well to take up my duties at once. You know that they will not hear of my retiring from my work there.

CAPT. BUTT TO HIS SISTER-IN LAW

WASHINGTON, Nov. 5, 1908.

My Dear Clara:

The President was simply radiant over Taft's victory, and made no attempt to disguise it. After all, it was largely his victory. Certainly he looks at the result as an indorsement of his own policy.

"We have them beaten to a frazzle," he would say from time to time, "and if anyone does not know what this term signifies let him ask Capt. Butt, who comes from that section which coined the word."

He had quite a joke on Mrs. Roosevelt when he faked a telegram announcing that Pine Knot had gone for Bryan, Pine Knot is the home of Mrs. Roosevelt in Virginia, consisting of about ten acres somewhere in the Virginia woods.

The President sneaked off from his party—for it was nothing more than that—at an early hour, and Mrs. Roosevelt asked me to find him, and if he would not return, for me to tell him that the Commissioner of Labor and his wife had arrived, and if he did not come to welcome them it would look that he did not care to be polite now that the labor vote had been delivered. I found him, but he would not come for a long time. He was in his library comfortably ensconced and reading, the election already almost a thing of the past to him. He finally came down, greeted the Commissioner of Labor and his wife and as quickly disappeared again.

EVEN SIMS FAILS

The guests seemed in no hurry to leave, although by 10 the results were known except as to details. Mrs. Roosevelt was worn out, having traveled to Oyster Bay the night before and having returned only that evening. But it is hard to get persons to leave the White House. Commander Sims at 10:30 announced to a lot of women gossiping on the sofa:

"It seems that this party is about to break up. I wonder if it is time for me to go?"

This announcement made not the slightest effect, for not a woman budged. Finally one couple, who looked tired, said they had to go, and I asked them to bid good night to everyone in an audible voice, which they did, but still no one took the hint.

At last a telegram came announcing that Mr. Taft was satisfied with the result and was going to bed and Mrs. Roosevelt exclaimed:

"Well, I should think it was time for him to go to bed." And instead of its being taken as she meant it the party about her took it for a witticism and went into roars of laughter, in which we all had to join, as the laugh seemed to be on us who were behind the scenes as it were.

THEY TAKE NO HINTS

Secretary and Mrs. Wright said good-by, which ought to have been the signal for any party to break up, as they were the most exalted guests there, but no. I heard one woman say, "What a pity Mrs. Wright is not strong and has to take such care of herself!"

By 12:30, long after everybody who had any real interests in the election was abed and asleep, the party broke up, and Mrs. Roosevelt, turning to us, said with graceful gesture and tired smile:

"My real friends will not stand upon the order of their going but will go at once."

We took the hint and each sought a tired couch that night.

The next morning I was at the office early, and, as is usually the case, the President was late. Secretary Garfield, Mr. Loeb and I were discussing the returns when the President came in. Going over to Loeb, he took his hand and looking at us said:

"You Army officers and politicians who still have futures before you may continue the struggle, but Mr. Loeb and I will sing 'Nunc Dimittis.'"

MEDAL FOR CAMPAIGN

He was in a splendid humor, and I thought it a good time to spring a matter which Gen. Barry had written to me only several days ago. It was that the occupation in Cuba should be regarded as a campaign and that a service medal should be ordered struck off and worn in commemoration of it. The suggestion caught his attention at once, and I did not have to present all the arguments which Gen. Barry had given me and others which I had thought of myself.

"As you go out, Archie, just dictate a letter to the Secretary of War for me to sign, directing that such a campaign medal be issued in accordance with the wishes of Gen. Barry."

As I went out I dictated the letter and added on my own account that the medal be ready for distribution by the time the troops were ready to leave Cuba.

We had a splended horseback ride this afternoon, he riding Audrey and I Georgia. I found out one thing, that Georgia is the fastest horse in the President's stables, and I nearly pulled my arms out of joint holding her in.

As we went on we spoke of Secretary Taft's efforts at horsemanship, and I found that the President agreed with me that he should not attempt to ride, that it was dangerous for him and cruelty to the horse.

NOT AFRAID TO DIE

"If I were Taft," said the President, "I would not attempt to take much exercise. I would content myself with the record I was able to make in the next four years or the next eight and then be content to die. The life in the White House will be sufficiently strenuous for him not to fret about exercise, and I do not think exercise does Taft any good. It does not do to try to live too long. Many people are urging me not to go to Africa, as I may get killed or catch the sleeping sickness or die in a thousand and one ways. I am ready to go at any time. Certainly the fear of dying would not deter me from doing what I wanted to do.

"I do not know what the future has in store for me, but I am ready to rest my case here, or," he added with a keen laugh, showing his teeth by way of emphasis, "after I have had a little fling in Africa."

(To be Continued Tomorrow.)

FREED OF CHARGE OF ALTERING CONTRACT

BAKERSFIELD, Feb. 8.—P. H. Williams of Los Angeles, charged with altering a contract for lettuce purchased in Kern county, was freed last night by a jury in Superior Court. The document in question was a contract for lettuce grown by W. Prior of Delano, and Prior brought the charges against Williams. Several handwriting experts were called as witnesses.

TRY TO KILL DRY CHIEF WITH CAR

Bootleggers Seek to Wreck Auto; Agent Aboard

Machine Suddenly Backed into Curbing

Enforcement Officer Badly Hurt in Crash

[EXCLUSIVE DISPATCH]

PORTLAND (Or.) Feb. 8.—From simple violation of the prohibition laws to attempted murder was but a step for W. G. Smith, C. B. Corcoran and Jack Phillips, who, when approached in their automobile by Dr. J. A. Linville, Federal prohibition director for the State of Oregon, tried to maim or kill him by suddenly throwing their automobile into reverse and banging him against four tees and two telephone poles.

Most of Dr. Linville's clothes were torn from his body and he was taken to his home in the Imperial Arms Apartments suffering from severe bruises He was dragged for more than eighty feet. Corcoran, who was at the wheel, only stopped when William Kellar, prohibition agent with Dr. Linville, raced after the machine and stopped it with his revolver leveled at Corcoran's head.

TRIO JAILED

The three were lodged in the County Jail to face the most serious charges, aside from murder, that have ever been laid against liquor violators in this State.

The whole affair was a complete surprise both to the moonshiners and officers. Kellar had driven Dr. Linville to a point on Jefferson street, between Eleventh and Twelfth streets, parking on the south side of the street, while the doctor went to a shoe store on the north side of the street. When the doctor recrossed the street he noticed that a machine had parked about five feet behind the Federal auto. He got into the car, telling Keller that he believed the one in the rear was a bootlegger's outfit. Kellar said that he knew it was. They decided to investigate.

"We're Federal officers," Dr. Linville and Kellar both announced as they approached the car, in which three men were sitting. The doctor then took hold of a windshield support and stepped onto the running board.

DR. LINVILLE INJURED

Just as he did so the driver threw the machine into reverse, held it into the curb and backed up recklessly. In the court of eighty feet there were four large trees and the two telephone poles. Into each of these Dr. Linville was thrown. Part of the time he was on the running board and part of the time he was dragging along the curb, his clothing being torn away between the wheels, the curb and the running board. The moonshiners were watching him all the while, expecting him to loose his hold.

Dr. Linville was about exhausted when Kellar, who had taken after the retreating machine afoot, got abreast of the driver and, with drawn revolver, ordered him to stop if he cared to live any longer. Dr. Linville helped Kellar take the three to the County Jail, after which he gave out and had to be taken home.

MOONSHINE IS FOUND

After Dr. Linville had been cared for Kellar and other Federal officers searched the machine and found ten gallons of moonshine. The prisoners said that they were about to make a transfer. One of the jugs was broken in being removed, but the others were held as evidence.

The car, registered to Corcoran, will be confiscated.

CABINET CHOICE GETS PHILIPPINE APPROVAL

ISLAND SENATE CONFIRMS TWO NOMINEES OF GEN. WOOD

[BY CABLE AND ASSOCIATED PRESS]

MANILA, Feb. 8.—Gov.-Gen. Leonard Wood's first attempt to fill one of the Cabinet positions vacant since resignation of the Cabinet members in a body last July met with success today when the Senate of the Insular Legislature confirmed his nomination of Felipe Agoncillo, a veteran of the Philippine revolution, as Secretary of the Interior.

Agoncillo is a Manila attorney. He was Philippine representative at the peace conference in Paris succeeding the Spanish-American War.

The Governor-General's nomination of Miguel Romualdez, another Manila attorney, as Mayor of Manila, in which office a vacancy has existed for some time, also was confirmed by the Senate today.

OLD JOHN GOES BACK TO END DAYS IN CELL

AGED ITALIAN REFUSED TO GO TO HIS NATIVE LAND WHEN PAROLED

[BY A. P. NIGHT WIRE]

CAMBRIDGE (Mass.) Feb. 8.—Old John Bennedetto, who served the last fifteen of his seventy years in Marquette penitentiary and who was paroled last June, is going back to Michigan to resume serving his sentence of ninety-nine years.

He was paroled on condition that he return to Italy. Instead he came to Boston and found a job when he learned his son had sold the old home and had come to Boston. Lately he had lived alone, for he and his son became estranged. An officer came from Michigan yesterday for John. The sentence was imposed for the murder of a padrone in an argument over payment for a job in a mine.

PANIC FIGURE DIES

[BY A. P. NIGHT WIRE]

NEW YORK, Feb. 8.—Everett L. Weston, dean of the "put and call" brokers of Wall street, died suddenly today from an attack of acute indigestion. He was widely known in the street and achieved prominence in the panic times of 1893.

Hamburger's

Broadway at Eighth Phone Bdwy. 3040

$35.00

Yellow and white

As expressed in two new sports frocks, just arrived in the Misses' Section. At the left a new version of the girlish frock, suddenly become frivolous! Loosely woven fiber and wool weave, threaded with yellow, yellow silk frills and bindings, $35. The yellow in the checked frock, tinged with tangerine—brilliantly beautiful for spring. Note the pleated insets in the sleeves. Each $35.

(Hamburger's—Misses' Shop—Second Floor)

$10.95

Girls' spring coats

A tremendously big shipment of them—Special! A cash transaction, a huge purchase — a manufacturer more than eager to make terms with us! Here's the result! All the newest spring fabrics—the plaids—the varying "brick" colors—a profusion of coat and cape styles! Momentous savings for those who choose early! Sizes 6 to 16. 10.95. Second Floor.

$10.22

The girl's dress

Taffetas! Pongees! Dresses every bit nice enough for party affairs, yet dresses quite practical for school days. And girls do like a refreshing change from the day-in-and-day-out school frock type of dress. Note the pleatings, the hand embroidered-with-yarn work. A host of styles. 10.95. Sizes 6 to 16. Second Floor.

SPIRITUALIST PASTOR FACES FRAUD CHARGE

SEANCE FAKE IS ASSERTED BY CHURCH MEMBER IN PORTLAND

[BY A. P. NIGHT WIRE]

PORTLAND (Or.) Feb. 8.—The Rev. W. W. Aber, pastor of the Mystic Church of Bethesda, a spiritualist congregation, faced a court hearing this afternoon on a charge of "practicing fraud" preferred by J. H. Ashton, who has been a member of his congregation.

According to Ashton's charges made to Deputy City Attorney Stadter, Ashton and two friends visited a seance at the pastor's house January 31, and when the spirit of Ashton's grandfather was supposed to appear they seized the apparition and found it to be the pastor.

Rev. Mr. Aber denied charges, declaring that friends had asked a woman was present at the seance.

KILLS SELF WHILE DRIVING AUTOMOBILE

[BY A. P. NIGHT WIRE]

SACRAMENTO, Feb. 8.—Norris, 38 years of age, a prominent contractor and builder of this city, shot and killed himself in his automobile near the business district this afternoon. The automobile, which was running at the time, was brought to a stop by crashing into a tree. It is said over financial matters is believed to have caused the suicide. He is survived by his widow and two children.

and white

two new sports frocks, Misses' Section. At the of the girlish frock, sud- rolous! Loosely woven ave, threaded with yel- rills and bindings, $35. checked frock, tinged rilliantly beautiful for pleated insets in the

ses' Shop—Second Floor)

oring coats

big shipment of them sh transaction, a huge anufacturer more than ms with us! Here's the newest spring fabrics— arying "brick" colors—a and cape styles! Mo- for those who choose 16. 10.95. Second Floor.

irl's dress

ses! Dresses every bit arty affairs, yet dresses school days. And girls g change from the day- ool frock type of dress. the hand embroidered- A host of styles. 10.95. ond Floor.

apparition and found it to be pastor.

Rev. Mr. Aber denied charges, declaring that Ashe friends had seized a woman was present at the seance.

KILLS SELF WHILE DRIVING AUTOMOBI

[BY A. P. NIGHT WIRE]

SACRAMENTO, Feb. 8.—A Norris, 38 years of age, a pro inent contractor and builder of city, shot and killed himself wh in his automobile near the bu ness district this afternoon. automobile, which was running the time, was brought to a by crashing into a tree. Wh over financial matters is believ to have caused the suicide. He survived by his widow and thr children.

The Owl Drug Co.
The Sun Drug Co.

From today every SUN DRUG STORE is in ownership and fact an OWL DRUG STORE

Except for changes in name, color and arrangement, every SUN STORE in policy, in service and regard for the public welfare will be operated as an OWL DRUG STORE.

The merging together of the SUN and the OWL organizations besides combining the ability and the experience of the Pacific Coast's largest drug institutions, will reduce distribution costs.

The public will be vitally interested in this consolidation.

Economies will be effected which we promise will be reflected in noticeable advantage to our customers.

The fundamental ideals and business policies practiced by the OWL will be maintained and the company unqualifiedly promises to consistently endeavor to seek higher and better standards of service, exercising care in factors of health—constantly improving the working conditions of its employees—and dedicating the benefits and advantages of the best in drug-merchandising to the health, economy and well-being of the community.

THE OWL DRUG COMPANY assumes a responsibility for which it asks your good will in the generous measure accorded to it for more than thirty-two years.

The Owl Drug Co

C. A. HENRY, President

The Times Free Information AND Resort Bureau

CORNER FIRST AND BROADWAY

Is for the accommodation and benefit of persons seeking interesting routes of travel, desirable hotels and rest, recreation and recuperation at the seashore or in the mountains. Particulars are furnished by competent attendants and by correspondence to the general public regarding rates and attractions of railroad and steamship lines, hotels and pleasure and health resorts. Descriptive circulars and transportation literature are kept on hand for inspection and distribution. This service is absolutely free. Literature may also be obtained at the Times Branch Office, 321 South Spring Street. Phone, Metropolitan 6700.

MAKE YOUR RESORT AND HOTEL RESERVATIONS

FREE OF CHARGE AT

The Times Information and Resort Bureau—Times Bldg., First Street and Broadway—

—or—

The Times Branch Office—621 So. Spring Street.

Resorts

Ice Skating!

..In Arrowhead Woods

Cold "bitey" atmosphere—crunching footsteps through the snow—laughter echoes through the forest and the Great White Mantle glistens in the sparkling sun.

This is Lake Arrowhead in Arrowhead Woods—a year 'round recreational outdoor playground, where at this season of the year the "back-east" joys of other days renew the sparkle of your youth.

Water
Electricity
Sewers
Telephones

Own a home in Arrowhead Woods and realize the fullest measure of this beauty-land.

Ice skating and Winter Sports are now available. Visit Lake Arrowhead in Arrowhead Woods at this season of the year.

I am Interested
Name
Street
City
State

Lake Arrowhead —in— Arrowhead Woods

206 Jr. Orpheum Bldg., 879-927

Mail the Arrowhead

STRATFORD INN

DEL MAR, CALIF.

ON THE SANTA FE RAILWAY AND COAST HIGHWAY

25 MILES NORTH OF SAN DIEGO

Open air tepid salt water plunge—Pier fishing—Golf, tennis and other diversions—beautiful grounds—all home comforts—American plan—table unexcelled—Folders. Times Information Bureau or write for folder and rates.

NEWPORT—BALBOA

WHERE WINTER SEEMS LIKE SUMMER

Bathing — Boating—Fishing—Golf. Cottages—Bungalows—Apartments for rent. PAVED ROADS ALL THE WAY. $1,500,000.00 just spent in public improvements.

SAN GORGONIO INN

On Highway to Imperial Valley, 32 miles from Los Angeles.

BANNING

American and European Plan. Excellent Meals. Luncheon 75c. Dinner $1.50. Breakfast a la Carte. Sundays and Holidays $1.25. Week-end Parties Solicited. Attractive Bungalows and Outside Rooms. Hunt, hot and cold water in all rooms. Fine roads and beautiful scenery. Fine all-year climate. Elevation 2350 feet.

WASHINGTON'S BIRTHDAY SNOWBALL EXCURSION AT LAKE ARROWHEAD

$23.00 ALL EXPENSES Spend 3 Days in the Snow

SOB SLEIGHING—SKATING—SKIING—TOBOGGANING—SNOW SHOEING

For Reservations Peck-Judah Travel Bureau—732 So. Spring St.

Hotel Windermere, Santa Monica

A quiet, exclusive family hotel on the American Plan. Located on the Palisades of the Pacific. Phone 22291. Golf Privileges. Reasonable Rates.

Los Angeles Hotels

Hotel Stowell

312-316-318 SOUTH SPRING ST. LOS ANGELES

"Rest easy at the Stowell"

The Times Illustrated Magazine

—complete in itself—is one of the 12 great units which make up the Sunday Times—the only story or general-interest magazine published in Southern California.

The Man In Lower Ten

By MARY ROBERTS RINEHART

COPYRIGHT 1924 BY McCLURE NEWSPAPER SYNDICATE

The story thus far:

Lawrence Blakeley, lawyer, in partnership with Richard McKnight, goes to Pittsburgh with the forged notes in the Bronson case to show to John Gilmore, steel magnate. He sees Gilmore, granddaughter of Alison West, whose reputedfather was a friend of Bronson, the name Miss West in whom McKnight is interested. At the station a woman asks him to get her a lower berth while he is standing in line to get his own. He gives her lower 11. His own is lower 10. The train starts out late, delaying the second section behind them. Blakeley goes to the smoker and, when he goes to his berth, he finds it occupied by a man in a drunken sleep. The porter puts him in number 9. He can't sleep and goes to the vestibule for air, and runs into a woman with prune braids. She starts as she sees him. He finds a torn telegram—"lower ten, car seven." "Lower ten, car seven" is supposed to be his berth. He wakes in the morning to find his bag and clothes stolen and others in their place. But he has blundered into berth number 7 in the night when he came back from the vestibule. However, alas, his supposed berth, is empty. The man who occupied it was named Sullivan. And the man in lower ten is found murdered. The murdered man is Simon Hartington, chief purchasing agent for John Gilmore. Blakeley is cross-examined by the conductor, and the evidence seems very much against him. The pillow in his berth is blood stained. Hotchkiss, a little man who is doing some amateur detective work, pulls a blood-stained bit of gold chain out of the seal-skin bag left by the man who stole Blakeley's clothes. Things look black for Blakeley, when the train is wrecked by the second section. Blakeley's arm is badly injured. A girl in blue helps him away from the burning wreck. She tells him she is Alison West. She seems troubled. They pass the tall, dark woman who had occupied lower eleven by the roadside. A woman hurrying to the wreck sends them to her home for breakfast. Alison goes upstairs to wash her hands and afterward seems preoccupied at home again. Blakely finds, in Alison's hair which he has unwittingly carried with him, a chain, from which is missing a sterling boat like the blood-stained bit found on the trash. Hotchkiss comes to call on Blakeley. Hotchkiss says the man who reserved lower seven came from Creston, where Alison West came from. Johnson, a detective, keeps track of Blakeley. Blakeley goes to the roof in the night to search for a light. Johnson, the detective set to watch him, sees next door. Blakeley steps on a hand emerging from the trap door—and finds it a woman's hand. At a moving picture show he sees a picture of the downed flier just before the accident and sees a man in his clothes jump from the train. McKnight takes him to dinner at Alison West's. McKnight discovers that Alison and Blakeley met at the time of the wreck. The two men go to the scene of the moving picture and the station master tells them the man lined up to him and fainted when he heard of the wreck.

XXIII—THE MISSING SCRAP

"I got him into the station and he came around, but he kept on groaning something awful. He'd sprained his ankle, and when he got a little better I drove him over in Carter's milk wagon to the Carter place, and, I reckon he stayed there a spell."

"That's all, is it?" I asked.

"That's all—or, no, there's something else. About noon that day one of the Carter twins came down with a note from him asking me to send a long-distance message to some one in Washington."

"To whom?" I asked eagerly.

"I reckon I've forgot the name, but the message was that this fellow—Sullivan was his name—was at M—, and if the man had escaped from the wreck would he come to see him."

"He wouldn't have sent that message to me," I said to McKnight, rather crestfallen. "He'd have every object in keeping out of my way."

"There might be reasons," McKnight observed judicially. "He might not have found the papers then."

"Was the name Blakeley?" I asked.

"It might have been—I can't say. But the man wasn't there, and there was a lot of noise. I couldn't hear well. Then in half an hour down came the other twin to say the gentleman was taking on awful and didn't want the message sent."

"He's gone, of course?"

"Yes. Limped down here in about three days and took the noon train for the city."

It seemed a certainty now that our man having hure himself somewhat in his jump, had stayed quietly in the farmhouse until he was able to travel. But, to be positive, we decided to visit the Carter place.

I gave the station agent a five-dollar bill, which he rolled up with a couple of others and stuck in his pocket. I turned as we got to a bend in the road, and he was looking curiously after us.

It was not until we had climbed the hill and turned onto the road to the Carter place that I realized where we were going. Although we approached it from another direction, I knew the farmhouse at once. It was the one where Alison West and I had breakfast nine days before. With the new restraint between us, I did not tell McKnight. I wondered afterward if he had suspected it. I saw him looking hard at the gate-post which had figured in one of our mysteries, but he asked no questions. Afterward he grew almost taciturn, for him, and let me do most of the talking.

We opened the front gate of the Carter place and went slowly up the walk. Two ragged youngsters, alike even to freckles and squints, were playing in the yard.

"Is your mother around?" I asked.

"In the front room. Walk in," they answered in identical tones.

As we got to the porch we heard voices, and stopped. I knocked, but the people within, engaged in animated, rather one-sided conversation, did not answer.

"'In the front room. Walk in,'" quoted McKnight, and did so.

In the stuffy farm parlor two people were sitting. One, a pleasant-faced woman with a checked apron, rose, somewhat embarrassed, to meet us. She did not know me, and I was thankful. But our attention was riveted on a little man who was sitting before a table, writing busily. It was Hotchkiss.

He got up when he saw us, and had the grace to look uncomfortable.

"Such an interesting case," he said nervously, "I took the liberty—"

"Look here," said McKnight suddenly, "did you make any inquiries at the station?"

"A few," he confessed. "I went to the theater last night—I felt the need of a little relaxation—and the sight of a picture there, a cinematograph affair, started a new line of thought. Probably the same clew brought you gentlemen. I learned a good bit from the station agent."

"The son-of-a-gun," said McKnight. "And you paid him, I suppose?"

"I gave him five dollars," was the apologetic answer.

Mrs. Carter, hearing sounds of strife in the yard, went out, and Hatchkiss folded up his papers.

"I think the identity of the man is established," he said. "What number of hat do you wear, Mr. Blakeley?"

"Seven and a quarter," I replied.

"Well, it's only piling up evidence," he said cheerfully. "On the night of the murder you wore light gray silk underclothing, with the second button of the shirt missing. Your hat had 'L. B.' in gilt letters inside, and there was a very minute hole in the toe of one black sock."

"Hush," McKnight protested. "If word gets to Mrs. Klopton that Mr. Blakely was wrecked, or robbed, or whatever it was, with a button missing and a hole in one sock, she'll retire to the Old Ladies' Home. I've heard her threaten it."

Mr. Hatchkiss was without a sense of humor. He regarded McKnight gravely and went on:

"I've been up in the room where the man lay while he was unable to get away, and there is nothing there. But I found what may be a possible clue in the dust heap.

"Mrs. Carter tells me that in unpacking his grip the other day she shook out of the coat of the pajamas some pieces of a telegram. As I figure it, the pajamas were his own. He probably had them on when he effected the exchange."

I nodded assent. All I had retained of my own clothing was the suit of pajamas I was wearing and my bathrobe.

"Therefore the telegram was his, not yours. I have pieces here, but some are missing. I am not discouraged, however."

He spread out some bits of yellow paper, and we bent over them curiously. It was something like this:

Man with p— Get—
Br—

We spelled it out slowly.

"Now," Hotchkiss announced, "I make it something like this: The 'p—' is one of two things; pistol—you remember the little pearl-handled affair belonging to the murdered man?—or it is pocket-book. I am inclined to the latter view, as the pocketbook had been disturbed and the pistol had not."

I took the piece of paper from the table and scrawled four words on it.

"Now," I said, rearranging them, "it happens, Mr. Hotchkiss, that I found one of these pieces of the telegram on the train. I thought it had been dropped by someone else, you see, but that's immaterial. Arranged this way it almost makes sense. Fill out that 'p—' with the rest of the word, as I imagine it, and it makes 'papers,' and add this scrap and you have:

"'Man with papers (in) lower ten, car seven. Get (them.)'"

McKnight slapped Hotchkiss on the back.

"You're a trump," he said. "Br—is Bronson, of course. It's almost too easy. You see, Mr. Blakeley here engaged lower ten, but found it occupied by the man who was later murdered there. The man who did the thing was a friend of Bronson's, evidently, and in trying to get the papers we have the motive for the crime."

"There are still some things to be explained," Mr. Hotchkiss wiped his glasses and put them on. "For one thing, Mr. Blakeley, I am puzzled by that bit of chain."

I did not glance at McKnight. I felt that the hands with which I was gathering up the bits of torn paper were shaking. It seemed to me that this astute little man was going to drag in the girl in spite of me.

(Continued in Monday's Times)

[Copyright, 1924, by the McClure Newspaper Syndicate.]

Resorts

Catalina

round trip from Los Angeles $3.10

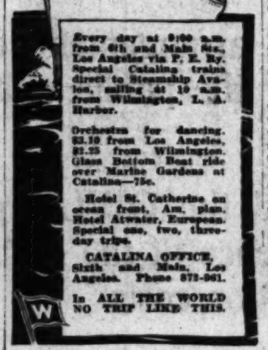

Every day at 9:00 a.m. from 6th and Main Sts., Los Angeles via P. E. Ry. special Catalina trains direct to Steamship Avalon, sailing at 10 a.m. from Wilmington, L. A. Harbor.

Orchestra for dancing. $3.10 from Los Angeles, $2.75 from Wilmington. Glass Bottom Boat ride over Marine Gardens at Catalina—75c.

Hotel St. Catherine an ocean front. Am. plan. Hotel Atwater, European. Special one, two, three-day trips.

CATALINA OFFICE, Sixth and Main, Los Angeles. Phone 873-961.

In ALL THE WORLD NO TRIP LIKE THIS.

SANTA BARBARA the Riviera City a bit of Old Spanish California

Special Hotel Rates at THE ARLINGTON "California's Delightful Hotel"

Reached in three hours motor drive or by Southern Pacific Railway.

American and European Plan A. L. RICHMOND, Proprietor

Superb Routes of Travel

Visit YOSEMITE NATIONAL PARK

Open all year, most beautiful now. Invigorating days for "YTS" motor tour of Yosemite Valley. Railroad excursion fares. Ask for folder.

YOSEMITE TRANSPORTATION SYSTEM 311 So. Spring St. Los Angeles Tel. 825-022

For Railroad information call Metropolitan 2000 Southern Pacific

LIMOUSINES and TOURING CARS by day, week or month Phone DUNKIRK 2000 Tanner Auto Rental Service

Steamships

To San Francisco or San Diego

YALE or HARVARD of course!

ROUND TRIP FARES

Los Angeles-San Francisco.... $22.50 Including Meals and Berth. Sailings to San Francisco Mondays, Wednesdays and Fridays from L. A. Harbor, 4 p.m.

Los Angeles-San Diego..... $6.00 Including one meal each way. SAILINGS TO SAN DIEGO Every Sunday from L. A. Harbor, 3 p.m. Boat Train leaves P. E. Depot one hour before each sailing.

LOS ANGELES-HONOLULU S. S. Calawaii Sails Sat., Feb. 16 Los Angeles Steamship Co. 317 S. Spring. Tel. 822-421.

PACIFIC STEAMSHIP CO. THE ADMIRAL LINE

SAN FRANCISCO One Way $17.00 Round Trip $22.50

SEATTLE-VICTORIA TACOMA One Way $47.00 Round Trip $90.00

S.S. Admiral Farragut Sails 6 P.M. Tomorrow

S.S. Emma Alexander Sails 11 A.M. Thursday

SAN FRANCISCO One Way $15.00 Round Trip $22.50

PORTLAND One Way $41.00 Round Trip $74.00

Sailings Every Wednesday and Sunday

THIRD CLASS ALL STEAMERS San Francisco..... $10.00 Seattle..... $22.00 Portland..... $22.00

Berth and Meals Included in Fares.

Information and Tickets 501 South Spring St. Phone 873-961. 6436 Hollywood Blvd. Phone 435-282.

Cruise to NEW YORK Via Panama & Havana

A restful month at sea—not a speed trip. De Luxe passenger and express-freight service. Visiting nine historic ports in six foreign countries and sailing three seas. New steamers, 16,000 displacement tons. Built especially for tropical service; all outside cabins, no inside rooms or upper berths—single and two bed staterooms.

Next Sailings from Los Angeles Harbor S. S. Ecuador ..... Mar. 6 S. S. Colombia ..... Mar. 27 and every 22 days thereafter. First class, $250 and up; steerage, $100.

Also additional freight steamers providing sailings every Saturday.

PANAMA SERVICE to Mexico, Central America, Canal Zone For complete information apply to

PACIFIC MAIL S.S. CO. 503 South Spring St., Los Angeles Metro. 4300; 523-353 504 California St., San Francisco

WHITE STAR

N. Y. to Cherbourg, Southampton
Olympic ..... Mar. 1, Mar. 22, Apr. 12, May 3
Homeric ..... —— ..... Apr. 19, May 10
Majestic ..... —— ..... Apr. 5, Apr. 26, May 17

N. Y. to Cobh (Queenstown) and **Liverpool
Celtic ..... Mar. 1, Apr. 5, May 3, May 31
Cedric ..... Mar. 15, Apr. 19, May 17, June 14
Baltic ..... —— ..... Apr. 26, May 24, June 21

MEDITERRANEAN CRUISES
ADRIATIC ..... Feb. 23
LAPLAND ..... Mar. 5

PHILADELPHIA—LIVERPOOL
HAVERFORD ..... Apr. 26, May 31

AMERICAN-WHITE STAR Joint Service
N. Y. to Plymouth, Cherbourg, †Hamburg
Pittsb'gh Feb. 27, Apr. 1, May 6, June 10
*Canopic Mar. 11, Apr. 15, May 20, June 24
Minnek'hda —— ..... Apr. 24, May 29, July 5
†Via Cherbourg, Southampton.

RED STAR LINE
N. Y., Plymouth, Cherbourg, †Antwerp
Mongolia Feb. 23, Mar. 29, May 1, June 5
Belgen'nd —— ..... Apr. 5, May 8, June 5
Lapland —— ..... May 27, June 19
Zeeland —— ..... Apr. 17, May 29, June 28
*Cabin and third class steamers.

International Mercantile Marine Co. 117 Steamers—1,212,000 Tons

Company's Office, 510 South Spring St. (Security Bldg.) or Local Agents.

1000 miles of SMOOTH SAILING— on your European trip

Steaming down the majestic St. Lawrence—the shortest way to Europe—you enjoy nearly 1,000 miles of quiet water before you reach the ocean.

Our modern, roomy, Mono-class (one class) liners, cruiser-built, are increasingly popular.

Canadian Pacific standards of service.

It is advisable to make early reservations.

Ask for full information.

Canadian Pacific

W. McIlroy General Agent - Passenger Department 605 South Spring St. - Tel. 863 993 Los Angeles

SECURITY

OWNERS of plots and crypts in the long-established cemeteries and mausoleums of Los Angeles feel a sense of security in having made provision for the inevitable.

These properties are amply financed, carefully managed and perpetually cared for.

Burial plots are priced as low as $27.50 to $42.50. Mausoleum crypts for $400.

You are Invited to Visit Here

Open Every Day from 9 a.m. to 5 p.m. Including Sunday

FOREST LAWN MEMORIAL PARK
FOREST LAWN MAUSOLEUM
Glendale Boulevard and San Fernando Road.

HOLLYWOOD CEMETERY
HOLLYWOOD MAUSOLEUM
6000 Santa Monica Boulevard

INGLEWOOD PARK CEMETERY
INGLEWOOD MAUSOLEUM
Redondo Boulevard Between Los Angeles and Inglewood

The Wise Man Provides for the Future

H. Taylor Curtis

Auctioneers & Appraisers.

Art Furnishings, Antiquities, Paintings, Tapestries, Rugs, Bronzes, Brocades, Linens, Wrought Iron and European Glass.

Mostly from the Collection of MRS. BURKE ROCHE from her former home, 23 West 53rd St., New York

AT UNRESTRICTED PUBLIC SALE

Continuation Sale Today, 1 P.M.

IN SALESROOM, 915-917 W. SEVENTH ST.

THE CATALOG INCLUDES Needlework Settees and Chairs, Paintings by Sir Godfrey Kneller, Sir Peter Lely, Cuyp, Jacques, Anton Mauve and others, Bronzes by Anna Vonnoh, Augustus Francisci and others, Old Spanish and Italian Wrought Iron, Embroideries, Waterford and Bristol Glass, Old Sheffield Plate, French Furniture, in walnut, Decorated Venetian Furniture, Inlaid Drawers, Spanish Leather Screens, Bronze Clocks &c. &c., Cushions, Benches, European Ornamentals, etc.

Terms Cash Deposits Required.

H. Taylor Curtis Co. SEVENTH AND HOPE STS.

Ah-h-h! So delicious HOT. For aroma that whets your appetite, flavor that tempts your palate, and cheer that warms your heart, serve really *choice tea* HOT.

Served at the largest Hotels in Los Angeles!

Ridgways Tea

1 lb., ½ lb., ¼ lb. and Tin Canisters

RIDGWAYS GUARANTEE: Each package must prove to be the *choicest tea* you can buy at the price—or your grocer will refund your money. Distributors

Bright—newsy—accurate—dependable

FARM AND TRACTOR MAGAZINE

Of the LOS ANGELES SUNDAY TIMES

Marriage Bark on Reefs—Miss Ian Landis for divorce, Landis, their daughter.

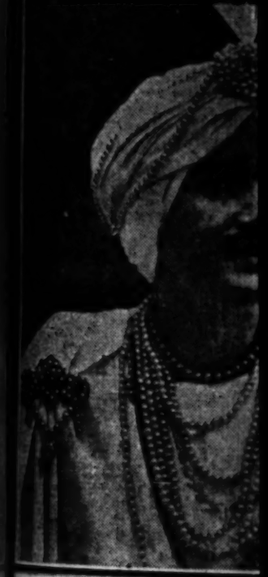

Guess What This Is—Wrong. Florence Stiles puzzled on tune ball in Miami. (P. &

Hook Man-eating Shark—T jackets in Mexican wa

Blacklock is Talented Artist—W doubling polish on shoes, he's a his work shows promise. (P.

Looking Through The Lens At Bits Of Life.

...ings Bark on Reefs—Mignon Lebrun Landis (right) has sued Cul... Landis for divorce. The child in the picture is little June Landis, their daughter.

Find Kidnaped Children Here—Magaret and James Hill, daughter and son of L. P. Hill, millionaire lumberman, were found in Los Angeles with their mother. (Times photo.)

Vice Disclosures Stir Pomona—Mayor Ovington (center) goes over charges involving policeman with Commissioner Adamson and investigator Smith (left.) (Times photo.)

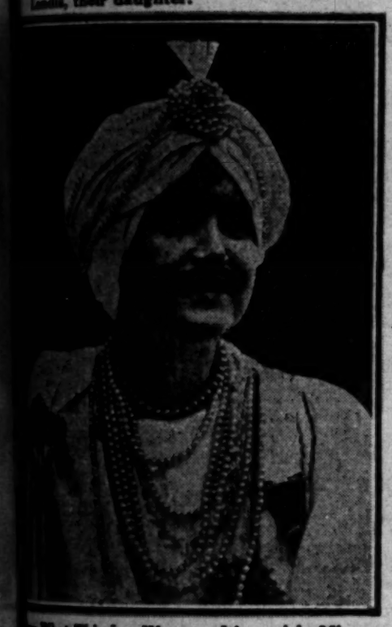

...What This Is—Wrong. It's a girl. Miss ...rence Stiles puzzled onlookers at cos... ball in Miami. (P. & A. Photo.)

Radio Cost Eighty Cents—Miniature set made by Edmond Campbell, 14, of Washington, D. C., fits in match box. (P. & A. Photo.)

Venizelos Return to Greece—For the fourth time, Venizelos was appointed premier of Greece. Photo shows him on his way home after banishment of King and Queen. (P. & A. photo.)

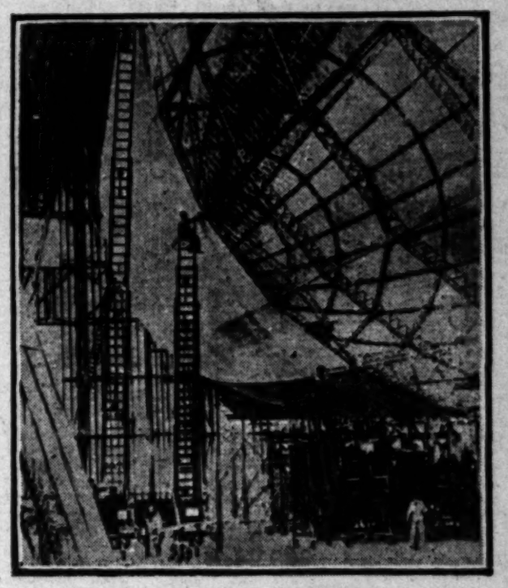

Sister Ship to Shenandoah—Dirigible being constructed by Germany at Friedrichshaven for United States, to be called ZR 3. (P. & A. photo.)

...h Man-eating Shark—This monster was caught by blue... jackets in Mexican waters. (P. & A. Photo.)

Never Won Beauty Prize—Unusual close-up of man-o'-war bird, which puffs up like balloon. (P. & A. Photo.)

Where Woodrow Wilson Sleeps — Verger Berkley pointing to crypt in Bethlehem Chapel of National Cathedral, where body of war chieftain reposes. (P. & A. Photo.)

...ch is Talented Artist—When Joe Todesco of Chicago isn't ...ing polish on shoes, he's daubing paint on canvas. Artists say ...ork shows promise. (P. & A. Photo.)

It Looks Like Venice—But it's just a Florida imitation. Scene during party at Biscayne Bay. (P. & A. Photo.)

Moving Day on Downing Street—Ex-Premier Baldwin of England takes away his chattels so that Premier Macdonald can occupy premises. (P. & A. Photo.)

NOTICIAS MUNDIALES DE ULTIMA HORA

En obsequio a nuestros numerosos amigos de habla española, y para beneficio de los lectores americanos de "The Times" que estudien esa lengua, publicamos diariamente esta columna en castellano, con un extracto de las más importantes noticias de última hora.

Buena parte del futuro progreso de Los Angeles, que es la metrópoli de los Estados Unidos que más cercana se halla a territorio latino-americano, habrá de depender de las relaciones que logremos establecer con nuestras hermanas, las repúblicas del sur. Para que lleguen a ser enteramente cordiales, no hay nada tan importante como que nuestros ciudadanos se familiaricen con la lengua castellana. Tan se dan cuenta de este hecho nuestros habitantes, que hay al presente más de 25.000 personas que estudian español en Los Angeles. A ellas les conviene leer todos los días esta columna, en la que encontrarán español correcto y enteramente moderno.

NOTAS TELEGRAFICAS

Los Federales Mejicanos Ocupan Tierra Blanca

CIUDAD DE MEJICO, Febrero 8.—Una breve declaración hecha hoy en la tarde en el cuartel general de la guarnición de la ciudad de Méjico, nos hace saber que ha sido tomada Tierra Blanca por los federales que comanda el General Inclán. No se tienen pormenores acerca de si el General Sánchez y sus fuerzas meramente desocuparon la ciudad a la llegada de las tropas gobiernistas, o, les ofrecieron resistencia a éstas.

Según informes semioficiales, los federales que van sobre Veracruz han llegado a la estación de Soledad, situada a treinta y dos kilómetros del puerto jarocho. Tierra Blanca es una población reconocida por el sol e infestada de fiebres, que se halla en el corazón de la tierra caliente mejicana, a noventa kilómetros de Veracruz, y es el entronque con el ferrocarril de Córdoba a Santa Lucrecia.

Los victoriosos federales que, en las dos últimas semanas, batieron a Sánchez en la región montañosa, desde Esperanza hasta Córdoba, no parecen ansiosos de avanzar rápidamente sobre Veracruz. El General Eugenio Martínez, que comanda en jefe las tropas federales de la región de Veracruz, quiere primero cerciorarse de que no podrá ser cortada su línea de comunicación que se apoya en Orizaba, San Marcos y Puebla. El miércoles hicieron los rebeldes una intentona de cortarla.

Un mensaje de Puebla, donde se halla el principal cuartel general de los federales, decía que los leales entrarían hoy en Veracruz; pero creen en el Ministerio de la Guerra que no quiere el General Martínez salir de Córdoba hasta que los rebeldes hayan quedado enteramente derrotados en Tierra Blanca. Dicen los peritos que Sánchez tendrá que resistir un doble ataque federal, o desbandar sus fuerzas restantes, salvo ciertas unidades que se fueron a Oajaca a raíz de la rota de Esperanza, y diseminarlas en la densa manigua que rodea a Tierra Blanca. No se considera posible una marcha organizada en esta región, comparable a las mas tupidas manigua africanas. Tierra Blanca es tan caliente, que se le llama la "Boca del Infierno".

Están en conflicto las versiones oficiales sobre el paradero de de la Huerta; pero si ha intentado desembarcar en Tuxpam, va a hacérsele una calurosa recepción, pues ya hay 20'00 federales en la zona petrolera, listos para atacar a ese puerto, y en la próxima semana se hará subir ese contingente a 6000 soldados. El gobierno está decidido a impedir que el ex-Ministro de Hacienda domine en mayor número de campos petroleros que los que ya tienen los rebeldes.

NOTAS LOCALES

Se Confisca Licor en el Club Atlético

Ayer tarde, previo un raid practicado en el subterráneo del Club Atlético por los guardias de la división del vicio del Capitán Plummer, le fueron impuestos los sellos del gobierno a una existencia de licores de primera calidad, valorados en mas de $100,000. Al propio tiempo, Galling, Agente Prohibicionista Federal en funciones, anunció que el gobierno federal va a iniciar una investigación que venga a determinar la legalidad de ciertos permisos que amparan parte de ese licor, y si una cantidad de ajenjo francés, que forma parte del surtido, se encuentra allí en forma ilcita. Según la opinión que algunos de los empleados federales y agentes de policía, expresada extraoficialmente, la posesión de ajenjo constituye un delito, y como tal estaba considerada desde antes de la promulgación de la Ley Volstead.

DEPORTES

Polo

Muy contentos por su victoria de 12 a 11 sobre Riverside, la semana pasada, el Capitán Carleton Burke y sus poloistas del club campestre de Midwick, salen mañana en la tarde para la ciudad de las misiones, a fin de jugar un segundo match con los Caminos Rojas. Los aficionados que presenciaron el juego de la semana pasada se aprestan a ir al encuentro de mañana, pues dúdase de que hayamos visto en la costa del Pacífico en estos últimos años, dos equipos mas parejos que los que van a pelear mañana.

Golf

La señora H. D. Hutchings, campeón femenino del Canadá, ganó ayer, en el club campestre de Los Angeles, por 3 y 2, el torneo anual de golf de medio invierno, venciendo a la señorita Margaret Cameron. Fue un brillante desenlace de este hermoso torneo, pues la señora Hutchings ha pasmado al mundo del golf en esta región, batiendo el record de la pista, por 79, el segundo día de juego. La vencida luchó valientemente, y sólo perdió por la superioridad de los tiros cortos de su rival.

Boxeo

Pancho Villa, campeón mundial pesomosca, se salió de su clase anoche y le ganó por puntos, de manera decisiva, a Georgie Marks, pesomosca de California, en pelea a 15 asaltos, en Madison Square Garden. No peligraba el título de Villa, pues Marks pesa 116 1-2 libras; es decir 4 1-2 libras más del límite.

NUMERO 174

Pláticas Diarias en Español por el Prof. R. Guerrero, del Departamento Español de "The Times"

El estudiante de español no puede menos de haber reparado en la frecuencia con que se usa incorrectamente el gerundio castellano, lo que deba quizá atribuirse en parte a la influencia de las malas traducciones que se hacen de textos en inglés o en francés, lenguas en las que el gerundio tiene usos que no consiente el español.

Voy a dar a conocer a mis lectores las reglas que, con toda claridad y sencillez, expone Cuervo en sus "Apuntaciones Críticas" para discernir los usos impropios del gerundio, y una vez asimiladas, presentaré gran copia de ejemplos, a fin de que el estudiante determine si están bien empleados los gerundios que'en ellos hará figurar.

Vamos a apuntar, dice Cuervo, cuán compendiosamente podamos, algunos usos incorrectos del gerundio; mas antes de poner manos a la obra, cumpliremos con un grato deber manifestando que, para la mayor parte de las siguientes observaciones sobre este punto, nos hemos aprovechado del filosófico y eruditísimo "Tratado del participio" de nuestro amigo D. Miguel Antonio Caro, cuya muerte lamentan hoy de consuno la amistad y las buenas letras. En la nota que sobre este punto ponemos en nuestra edición de la Gramática de Bello hallará el lector un extracto de ese Tratado. Recomendamos además con instancia a los amantes de los estudios gramaticales el "Tratado del Gerundio" (Méjico, 1889) del sabio filólogo mejicano D. Rafael Angel de la Peña, y la doctísima Gramática castellana del mismo autor, donde minuciosamente trata también del valor y usos del gerundio (&& 660 y sgs., Mejico, 1900).

Primeramente, es galicado e insoportable el empleo del gerundio cuando, refiriéndose a un sustantivo que desempeña la acción del verbo (o sea al sujeto de la frase, como dicen los gramáticos) sirve para darle a conocer o para limitar y fijar su significado. Ejemplo: "La ley 'concediendo' pensiones ordena, etc.": aquí es obvio que si no se añadiesen las palabras "concediendo pensiones", no podría saberse de qué ley se trataba; así pues, el gerundio determina la ley, luego la frase es incorrecta, y debió decirse 'ley que concede" o "en que se conceden pensiones", o "sobre concesión de pensiones".

En este pasaje de Moratín: "El poetastro, 'encarándose' con Apolo, le hizo tres grandes cortesías", el gerundio es correcto, porque viéndose ya noticia de qué casta de pajarraco era el tal poetastro, es claro que las palabras "encarándose con Apolo" no sirven para determinarle, sino que expresan una circunstancia puramente accesoria.

Continuará en la Plática siguiente el estudio de este importante asunto.

Jurors Acquit Teller Accused in Bank Error

A jury in Judge Shenk's court late yesterday acquitted Carl Sandburg, a teller in the Pacific Southwest Trust and Savings Bank, of a charge of embezzling $680 of the bank's funds.

The testimony showed that Sandburg had cashed a check for a customer for $680, but there were no funds in the bank to cover the draft. When Sandburg learned of the shortage he went in search of the payee and recovered the sum, it was testified. In the meantime officials of the bank checked Sandburg's account, and discovered the asserted shortage, with the result that he was charged with embezzlement.

It was brought out that the teller had made restitution for the missing money prior to the time the information charging him with taking the money was filed.

CHIEF JUSTICE WILBUR HONORED AT CHURCH

SUPREME COURT JURIST IS GIVEN DINNER BY SUNDAY PUPILS

Chief Justice Wilbur of the California Supreme Court, was the guest of honor at a dinner last night at the First Congregational Church. More than seventy-five members of his Sunday school classes were present at the dinner, some of them having belonged to Judge Wilbur's class in 1888.

Many of the guests have attained prominence in the professional and commercial world in this and other cities, but Judge Wilbur still calls them "my boys," irrespective of years, distance or distinction. Judge Meyers, Associate Justice of the Supreme Court, was also a guest of honor and spoke briefly.

RUFUS TUCKER RITES

Pasadenan Was Personal Friend Of Abraham Lincoln

By a "Times" Staff Correspondent

PASADENA, Feb. 8.—Funeral services for Rufus B. Tucker, pioneer resident and veteran of the Civil War who died at his home, 720 North Wilson avenue, yesterday, will be held at the Chapel of Ives & Warren, Saturday at 2:30 p.m.

Mr. Tucker was a prominent figure in the Civil War days and during the famous Lincoln-Douglas debates, he accompanied the President on the tour. He was not only a personal friend of President Lincoln, but knew Gen. Grant, and Gen. Sherman intimately. The deceased has been a member of the John Geodfrey Post of the G.A.R. He is survived by his widow, Mrs. Helen Tucker, and a daughter, Mrs. Julia Hammars of Pasadena. Burial will be at the Mountain View Cemetery.

TO FIGHT PEDDLERS

[LOCAL CORRESPONDENCE]

SAN FERNANDO, Feb. 8.—Fly-by-night peddlers and itinerant vendors are the target at whom the City Trustees are aiming in ordering the preparation of an ordinance charging the former a license of $100 per month and the latter $500. The purpose of the proposed law is the protection of both citizen and merchant from the encroachments of the outsider who as a bird of passage, visits one community after another disposing of various wares of dubious quality.

VETERAN IN CONTROL OF DOLLAR SHIP

President Adams's Officers Hold World's Record for Aggregate Service

A staff of grizzled mariners, said to hold the world's record for aggregate active service at sea, are the officers of the Dollar round-the-world liner President Adams, which sailed from New York yesterday for Los Angeles Harbor. She will make her initial departure as a globe-circler from this port on the 26th inst., the third of seven 21,000-ton sister ships.

Her commander, Capt. J. A. Pendlebury, is the commodore of the huge Dollar fleet of round-the-world, oriental-Pacific and intercoastal freight and passenger steamers and sailing vessels, while her surgeon, Dr. W. G. Irwin, is making his first voyage under Dollar colors after serving twenty successive years with the American Line in trans-Atlantic trade.

The President Adams, with three sister ships, has just been turned over to the Dollar Line after running in the trans-Atlantic trade of the United States Lines, and, aside from the two above exceptions, the crew that has sailed the ship for the past two years is being kept intact for round-the-world service. Her sister ships, the President Garfield, President Polk and President Monroe, will arrive here on their initial calls on March 11, March 25 and April 8, respectively.

Also sailing from New York yesterday for Los Angeles was the Panama-Pacific liner Finland, with a capacity cabin and freight list. Prominent among her Southland passengers are Mr. and Mrs. Philip Farbe of this city, and Mr. and Mrs. A. L. Keller of Pasadena. The Finland's sister ship, the Kroonland, will arrive from New York and Havana this afternoon with more than 300 passengers for Los Angeles discharge. Mrs. Jack London, her two daughters, and Daniel Willard, president of the Baltimore and Ohio Railroad, are passengers.

News of Ships and Sailings at Pacific Ports

[BY A. P. NIGHT WIRE]

SAN FRANCISCO, Feb. 8.—Seventy-five passengers will sail for the South Seas tomorrow afternoon when the liner Buford of the Alaskan Siberian Navigation Company departs on the first tourist cruise by the largest vessel ever leaving this port for the Antipodes. The trip will consume sixty days and will include calls at nearly every point of interest in the southern islands.

The Dollar Line freighters Stanley Dollar and Esther Dollar from the Orient and Marseilles respectively, entered this port today carrying record cargoes. The Stanley Dollar brought sugar, coyra and hardwood lumber. The Esther Dollar carried olive oil, spaghetti and other foodstuffs.

The American-Hawaiian freighter Arizona, which limped back into this port yesterday, was found on examination to have suffered only slight damage to her propeller, and probably will make a new start for New York tomorrow.

SEATTLE, (Wash.) Feb. 8.—It was learned today that C. B. Redfern, radio inspector for the Department of Commerce in this district, has raised an issue of much concern to the shipping interests that pass Puget Sound in a letter written to Port Warden Paul Edwards, warning the warden that the city wireless station could not handle message direct with ships when the vessel is closer to another land station. The city wireless station handles all ship business five at a time.

If the messages had to be handled through any other land station on the north Pacific coast it would involve a charge for each message.

Mr. Redfern's letter quotes the following clause from the radio laws:

"Ship-board stations shall transmit their radiograms to the nearest coast station."

The only exception to this, Mr. Redfern states, is where the land station and the ship station transmit messages on a wave length of 1800 meters.

Mr. Redfern has also reported the matter to his superiors in Washington, D. C.

By mutual agreement between the Matson Navigation Company and the Williams Steamship Company, the recently purchased steamship Makiki, originally scheduled to come to Los Angeles Bound on her first outward voyage, will be turned over to the Matson line and will run in some other firm at San Francisco and the freight from Atlantic ports for local distribution will be brought here in the Matson liner Lurline.

With generous offerings of flour, canned goods and box shooks, forming the major portion of her cargo, the Pan-Pacific Line steamship Sagadoc, second vessel in the service of the line to load for the west coast of South America here, left today.

Making an experiment by the Pacific Steamship Company, the motorship Admiral Farragut, purchased by the firm as the Moonlite about a year ago, entered coal commission today and shifted to Bellingham.

PORTLAND (Or.) Feb. 8.—D. J. Haines, assistant secretary of the American Association of Port Authorities, was here today conferring with local port authorities in behalf of a plan to merge the Pacific Coast Association of Port Authorities with the larger organization. The American association includes ports of the United States and Canada.

A thousand bales of hemp and 300 tons of copra will be loaded at Dairen by the steamer West Jena of the Columbia Pacific Shipping Company's trans-Pacific fleet. The West Jena left Tacoma on Wednesday for the hemp port.

The Japanese government is sending the steamer Toko Maru to Portland to load cargo of 4,700,000 feet of lumber for reconstruction work at Yokohama, according to local agents. The vessel is expected here the 15th inst. The Tenpasan Maru, a sister vessel, is scheduled here for Mitsui & Company.

The steamer Ohio will sail the 19th inst. for Los Angeles with 2,500,000 feet of lumber and 1,250,000 feet of lumber for Japanese ports.

TACOMA (Wash.) Feb. 8.—The Kosmer Regulus of the Latin-American line is expected Monday to load 3000 tons of cargo for shipment of nitrates to discharge at Dupont and possibly ore for the smelter.

The Admiral Colfax of the W. R. Grace line sailed this afternoon bound for Peru and Chile via San Francisco.

The Kaga Maru of the NYK line is due tomorrow to load for the Orient. The West Carnegie due today will not be here until Monday. The vessel went into dry dock at Seattle.

The steamer Cordova of the Alaska Steamship Company northern service arrived at the smelter this afternoon with ore, and the Alaska is due tomorrow evening.

VANCOUVER, (B.C.) Feb. 8.—Two deep-sea freighters arrived in this port during the last 24 hours to load lumber, logs, wheat, spelter, salmon, flour and other cargo. The total number of steamships here today were four, two.

The Canadian-Australasian Royal Mail liner Niagara will sail from here at midnight tonight for Hawaii, Fiji, New Zealand and Australia with 400 passengers and a large cargo.

ASTORIA (Or.) Feb. 8.—The British steamer Canadian Farmer, after discharging 350 tons of ship ballast, is loading 2,000,000 feet of lumber here for Australia.

The British steamer Illingworth after loading 2500 tons of wheat and feed here this afternoon left down to Oakland and San Francisco and shifted to the Standard Oil dock to take on fuel oil.

The work of lightering a portion of the cargo of the stranded steam schooner Elmore was commenced this afternoon. The cargo is being discharged into barges and towed to the port terminals for storage.

VICTORIA (B. C.) Feb. 8.—Capt. William Cox, 67 years of age, senior pilot of the port of Victoria, and veteran seaman, died here today after a short illness. Capt. Cox was a native of Maitland, Nova Scotia.

Advices reaching here today stated that the steamship Edmore which had been stranded on Quadra Island in the China Sea, Tuesday, had succeeded in floating unaided. The vessel after President Jefferson stood by for 24 hours to render assistance, but was unable to approach close to the vessel owing to shallow water. The Edmore was believed to be undamaged and was reported to be proceeding.

EVERETT (Wash.) Feb. 8.—The big Japanese steamship Haku Shika Maru was loading here today at the Monte shipments of logs ever assembled for one sailing from this port today. She will take 900,000 feet of cedar logs.

PORT ANGELES (Wash.) Feb. 8.—The four-masted schooner Commodore was towed here today from Bellingham by the tug Sea Monarch with 1,650,000 feet of lumber for Honolulu to get ready for the sea trip.

COOS BAY (Or.) Feb. 8.—The motorship Matsonia arrived this afternoon from San Francisco and Eureka. She is discharging freight.

The British steamer Ethelfreda, after loading 1,000,000 feet of lumber here, sailed for Port Townsend where she will receive further loading or orders.

The Norwegian steamer Luise Nielson arrived from Kure this morning and will load 2,500,000 feet of lumber here.

If weather continues fair, the steam schooner Cleone will leave Sunday to pick up white cedar logs and lumber at Port Orford, sailing thence to San Francisco for delivery. While in San Francisco the Cleone will undergo an overhauling.

SHIPPING and Los Angeles Harbor NEWS

SHIPPING

OUTER HARBOR

18—General Petroleum Company.
36-40—O. H. Dock & Wharf Co. West side.
51-55—O. H. Dock & Wharf Co. East side.
56—Municipal Cotton Compress.
57-58—Luckenbach Line.
58—American-Hawaiian S.S. Co., Mexican States Line, French Line.

SAN PEDRO DISTRICT

72—Southern Pacific Slip.
73—E. K. Wood Lumber Company.
81-83—Southern Pacific Wharf.
84—Navy Launch Landing.
85—Public Ferry.
86-87—Southern Pacific Wharf.
88—Port Office and White Flyer Line.
90—Berths of Hoyt.
91—Municipal Wharf.
92-93—San Pedro Lumber Company.
94-96—Kerckhoff Mill and Lumber Company.
97-98—Standard Oil Company.
100-101—Standard Oil Company.
103-106—Los Angeles Shipbuilding Company.
118-120—Associated Oil Company.
122-124—San Pedro Lumber Company (West Basin Yard.)

WILMINGTON DISTRICT

150-151—Union Oil Company.
152-154—Pacific Steamship Company.
155-156—Los Angeles Steamship Company.
157—Berths of Berry.
158—Williams Line.
159-160—American-Hawaiian Steamship Company.
161-162—Shell Company of California.
174—Petroleum-Midway.
184-185—Catalina Terminal.
Robert Dollar Company.
188—Pacific Mail S.S. Co. and Norton & Lilly Co.
189-190—Norton & Lilly Co., Agents.
192-194—California Wharf Dock.
195—Municipal Stockyards.
196-197—Charles R. McCormick Lumber Company.
198-199—W. Gibbs Lumber Company.
200—Consolidated Lumber Company.

TERMINAL ISLAND

223-225—Hammond Lumber Company.
226—General Wharf and Warehouse Company.
240-A-B-C—General Petroleum Company.
240-X-Y-Z—Bethlehem Shipbuilding Company.

ARRIVALS AT THIS PORT

FRIDAY, FEBRUARY 8

Steamer RYDER HANIFY, Capt. Olson, from San Diego; partial cargo of lumber for local wholesalers; 2:35 a.m.

Motorship YAQUERO, Capt. Johnson, from San Diego, 5:44 a.m.; general cargo for the Vaquero Line.

Tank steamer ALDEN ANDERSON, Capt. Agualo, 5:50 a.m.; cargo of oil for the Associated Oil Company.

Steamer WAIMEA, Capt. Dahlgren, from San Francisco, 9:25 a.m.; general cargo for the Los Angeles Steamship Company.

Steamer MARTHA BUEHNER, Capt. Jonstad, from San Diego, 9:05 a.m.; partial cargo of lumber for the Buehner Line.

Steamer YALE, Capt. Self, from San Francisco, 10:40 a.m.; passengers and general cargo for the Los Angeles Steamship Company.

Steamer ROBERT LUCKENBACH, Capt. Baarstad, from San Francisco, 1 p.m.; general cargo for the Luckenbach Line.

Japanese steamer SAN FRANCISCO MARU, Capt. Yoshiwara, from Vancouver; general cargo. Calling for bunkers.

Steamer EL ARETO, Capt. Iverson, from Buckley Bay, 3:30 p.m.; cargo of lumber for the Los Angeles Lumber Products Company.

Steamer LA CADARETTA, Capt. Johansson, from San Francisco; general cargo for the Chanslor-Nelson Steamship Company.

Steamer WALTER LUCKENBACH, Capt. Renner, from Boston, 3:25 p.m.; general cargo for the Luckenbach Line.

Steamer ALAMEDA, Capt. Johnson, from Tacoma, 4:45 p.m.; cargo of lumber for local dealers.

Steamer AVALON, Capt. Morris, from Avalon, 5:15 p.m.; passengers and general cargo for the Wilmington Transportation Company.

Steamer SANTA INEZ, Capt. Lancaster, from Everett, 6:30 p.m.; cargo of lumber for local dealers.

Tank steamer WARWICK, Capt. Grand, from San Francisco, 7:15 p.m.; in ballast to load oil for Union Oil Company.

DUE TO ARRIVE

9 P.M. TO MIDNIGHT

Steamer REDMAN, Capt. Whalsberg, from Baltimore; general cargo for the Garland Steamship Company.

Steamer DOROTHY WINTERMOTE, Capt. Larsen, from Eureka; partial cargo of lumber for local dealers.

Mexican steamer OAXACA, Capt. Sevellers, from Carrizo; passengers and general cargo for other Southern States Line.

British tank steamer LA CRESCENTA, Capt. Roberts, from Buenos Aires; in ballast to load oil for General Petroleum Company.

DEPARTURES

FRIDAY, FEBRUARY 8

Steamer CENTRALIAN, Capt. Erickson, for Philadelphia, 4:06 a.m.; general cargo for the Isthmian Line. Norton-Lilly Co., local agents.

Tank steamer ACME, Capt. Ford, for Portland, 8:40 a.m.; 58,800 barrels of oil for the Standard Transportation Company.

Tank steamer FRANK H. BUCK, Capt. Anderson, for Avon, 8:40 a.m.; 92,685 barrels of oil for the Associated Oil Company.

Tank steamer TRON, Capt. Johnson, for Tokuyama, 9 a.m.; 66,197 barrels of oil for the General Petroleum Corporation.

Steamer AVALON, Capt. Morris, for Avalon, 10:35 a.m.; passengers and general cargo for the Wilmington Transportation Company.

Steamer FRED T. ELLSWORTH, Capt. Linoff, for Everett, 12:05 p.m.; in ballast to load lumber for the W. H. Baxter Company.

Steamer SAMOA, Capt. Anderson, for Astoria, 12:05 p.m.; in ballast to load lumber for the Hammond Lumber Company.

Tank steamer CAPE CDD, Capt. Wallace, for Bayonne, N. J., 1:35 p.m.; 56,032 barrels of oil for the Associated Oil Company.

Steamer NOYO, Capt. Bostrom, for Redondo and Fort Bragg, 2:55 p.m.; partial cargo of lumber for local dealers.

Steamer PHYLLIS, Capt. Winter, for Redondo, 3:55 p.m.; partial cargo of lumber for local dealers.

Steamer YALE, Capt. Self, for San Francisco, 4:25 p.m.; passengers and general cargo for the Los Angeles Steamship Company, local agents.

Steamer JENNIE R. MORSE, Capt. Fjbers, for Yokohama, 7:15 p.m.; general cargo for Barber Line.

Steamer VIKING, Capt. Borresen, for Seattle, 7:40 p.m.; in ballast to load lumber for local dealers.

Steamer JUVIGNY, Capt. Lee, for Coos Bay, 8:45 p.m.; in ballast to load lumber for local dealers.

Steamer COMMERCIAL GUIDE, Capt. Martin, for San Francisco, 9:50 p.m.; general cargo for Swayne & Hoyt.

DUE TO DEPART

9 P.M. TO MIDNIGHT

Steamer ROBERT LUCKENBACH, Capt. Baarstad, for Philadelphia and Boston; general cargo for Luckenbach Line.

Steamer WAIMEA, Capt. Dahlgren, for San Diego; partial cargo of lumber for local wholesalers.

Steamer EL ARETO, Capt. Iverson, from Buckley Bay, 3:30 p.m.; cargo of lumber for the Los Angeles Lumber Products Company.

Steamer LA CADARETTA, Capt. Johansson, from San Francisco; general cargo for the Chanslor-Nelson Steamship Company.

Steamer WALTER LUCKENBACH, Capt. Renner, from Boston, 3:25 p.m.; general cargo for the Luckenbach Line.

Steamer ALAMEDA, Capt. Johnson, from Tacoma, 4:45 p.m.; cargo of lumber for local dealers.

Steamer AVALON, Capt. Morris, from Avalon, 5:15 p.m.; passengers and general cargo for the Wilmington Transportation Company.

Steamer SANTA INEZ, Capt. Lancaster, from Everett, 6:30 p.m.; cargo of lumber for local dealers.

Tank steamer WARWICK, Capt. Grand, from San Francisco, 7:15 p.m.; in ballast to load oil for Union Oil Company.

DUE TO ARRIVE

9 P.M. TO MIDNIGHT

Steamer REDMAN, Capt. Whalsberg, from Baltimore; general cargo for the Garland Steamship Company.

Steamer DOROTHY WINTERMOTE, Capt. Larsen, from Eureka; partial cargo of lumber for local dealers.

Mexican steamer OAXACA, Capt. Sevellers, from Carrizo; passengers and general cargo for other Southern States Line.

British tank steamer LA CRESCENTA, Capt. Roberts, from Buenos Aires; in ballast to load oil for General Petroleum Company.

DEPARTURES

FRIDAY, FEBRUARY 8

Steamer CENTRALIAN, Capt. Erickson, for Philadelphia, 4:06 a.m.; general cargo for the Isthmian Line. Norton-Lilly Co., local agents.

Tank steamer ACME, Capt. Ford, for Portland, 8:40 a.m.; 58,800 barrels of oil for the Standard Transportation Company.

Tank steamer FRANK H. BUCK, Capt. Anderson, for Avon, 8:40 a.m.; 92,685 barrels of oil for the Associated Oil Company.

Tank steamer TRON, Capt. Johnson, for Tokuyama, 9 a.m.; 66,197 barrels of oil for the General Petroleum Corporation.

Steamer AVALON, Capt. Morris, for Avalon, 10:35 a.m.; passengers and general cargo for the Wilmington Transportation Company.

Steamer FRED T. ELLSWORTH, Capt. Linoff, for Everett, 12:05 p.m.; in ballast to load lumber for the W. H. Baxter Company.

Steamer SAMOA, Capt. Anderson, for Astoria, 12:05 p.m.; in ballast to load lumber for the Hammond Lumber Company.

Tank steamer CAPE CDD, Capt. Wallace, for Bayonne, N. J., 1:35 p.m.; 56,032 barrels of oil for the Associated Oil Company.

Steamer NOYO, Capt. Bostrom, for Redondo and Fort Bragg, 2:55 p.m.; partial cargo of lumber for local dealers.

Steamer PHYLLIS, Capt. Winter, for Redondo, 3:55 p.m.; partial cargo of lumber for local dealers.

Steamer YALE, Capt. Self, for San Francisco, 4:25 p.m.; passengers and general cargo for the Los Angeles Steamship Company, local agents.

Steamer JENNIE R. MORSE, Capt. Fjbers, for Yokohama, 7:15 p.m.; general cargo for Barber Line.

Steamer VIKING, Capt. Borresen, for Seattle, 7:40 p.m.; in ballast to load lumber for local dealers.

Steamer JUVIGNY, Capt. Lee, for Coos Bay, 8:45 p.m.; in ballast to load lumber for local dealers.

Steamer COMMERCIAL GUIDE, Capt. Martin, for San Francisco, 9:50 p.m.; general cargo for Swayne & Hoyt.

DUE TO DEPART

9 P.M. TO MIDNIGHT

Steamer ROBERT LUCKENBACH, Capt. Baarstad, for Philadelphia and Boston; general cargo for Luckenbach Line.

Steamer WAIMEA, Capt. Dahlgren, for San Diego; partial cargo of lumber for local wholesalers.

CARGO VESSELS DUE TO ARRIVE

SATURDAY, FEBRUARY 9

Steamer CHAS. CHRISTENSEN, from Willapa Harbor. Cargo of lumber for local firms.

Steamer ESTHER JOHNSON, from Gray's Harbor. Cargo of lumber for local wholesalers.

Tank steamer HAGOOD, from Boston. In ballast to load oil for the City Service Company.

Steamer IDAHO, from Gray's Harbor. Cargo of lumber for local firms.

British tank steamer LA CRESCENTA, from Buenos Aires; in ballast to load oil for the General Petroleum Company.

Tank steamer ANTIETAM, from New Orleans. In ballast to load oil for the General Petroleum Company.

Steamer EDGAR BOWLING, from Baltimore. General cargo for the Garland Steamship Company.

Steamer DOROTHY WINTERMOTE, Capt. Larsen, from Eureka; partial cargo of lumber for local dealers.

Steamer PRENTISS, from Albion. Cargo of lumber for local wholesalers.

Steamer TRIDIAN, from Gray's Harbor. Cargo of lumber for local dealers.

Steamer EAGLE, from Seattle, via San Francisco. General cargo for the United American Line, Los Angeles Steamship Company, local agents.

Steamer ERNEST H. MYERS, from Gray's Harbor. Cargo of lumber for the United American Line.

Steamer ROMAGNE, from San Diego. Partial cargo of lumber for local dealers.

Steamer WHITEHALL, from Bellingham. Cargo of lumber for Oliver J. Olson.

Steamer J. R. GORDON, from Sabina, Tex. Cargo of sulphur for the Union Sulphur Company.

Tanker Harbor Work, from Wharf Company, local agents.

Steamer GEORGIAN, from Philadelphia. General cargo for the American-Hawaiian Steamship Company.

Tank steamer W. S. MILLER, from San Francisco Bay. In ballast to load oil for the Standard Oil Company.

CARGO VESSELS DUE TO DEPART

SATURDAY, FEBRUARY 9

Norwegian motorship BORGLAND, for San Francisco. General cargo for the Norway-Pacific Line.

J. Martin Stevenson, local agent.

British steamer CANADIAN TROOPER, for San Francisco. General cargo for Dodwell & Co.

Steamer EAGLE, for New York. General cargo for the United American Line, Los Angeles Steamship Company, local agents.

Tank steamer WARWICK, for Portland and Seattle. Cargo of oil for the Union Oil Company.

Tank steamer AGWISUN, for Fall River. Cargo of oil for the Associated Oil Company. William Wickersham, local agent.

Steamer JENNIE R. MORSE, for Yokohama. General cargo for the Barber Line. Robert Dollar Company, local agents.

Steamer PENNSYLVANIAN, for San Francisco. General cargo for the American-Hawaiian Steamship Company.

Steamer ROBIN ADAIR, for San Francisco. General cargo for Isthmian Line. Norton, Lilly Co.

Japanese steamer SAN FRANCISCO MARU, for the United Kingdom. Cargo of wheat for Sunkit & Co. Balfour, Guthrie, local agents. Called for bunkers.

Steamer SANTIAM, for Eureka. In ballast to load lumber for the Hammond Lumber Company.

Steamer SAN PEDRO, for Eureka. In ballast to load lumber for local dealers.

Tank steamer SABINE SUN, for Marcus Hook, Pa. Cargo of oil for the Sun Oil Company. W. K. Thompson, local agent.

Tank steamer W. S. MILLER, for San Francisco Bay. Cargo of oil for the Standard Oil Company.

Steamer ROBERT JOHNSON, for Newport. In ballast to load lumber for local dealers.

PASSENGER SCHEDULE

ARRIVALS

Feb. 9—Kresoland, New York, 2 a.m.
Feb. 9—Admiral Farragut, San Francisco, 7 a.m.
Feb. 10—Humboldt, 6 a.m.
Feb. 10—Yale, San Francisco, 10 a.m.
Feb. 11—Admiral Evans, Portland, 6 a.m.
Feb. 11—Yale, San Diego, 2 p.m.
Feb. 11—Humboldt, San Francisco, 6 a.m.

DEPARTURES

Feb. 9—No sailings scheduled.
Feb. 10—Yale, San Diego, 2 p.m.
Feb. 10—Kresoland, San Francisco, 7 a.m.
Feb. 10—Admiral Farragut, San Francisco, 11 a.m.
Feb. 11—Yale, San Francisco, 4 p.m.
Feb. 11—Humboldt, San Francisco, 5 p.m.?
Feb. 11—Admiral Evans, San Diego, 9 p.m.

VESSELS IN PORT

See Port Index for Berth Location.

	Berth
Steamer Avalon	183
Mercantile Angel	41
Tank steamer Alden Anderson	130
British steamer Alejandro	Anchor
Barkentine Aurora	206
Tank steamer Agwisun	241
Tank steamer Agwisun	130
Tank steamer Bethtex	223
Steamer Bergen	180
Norwegian motorship Borgland	69
British steamer Canadian Trooper	53
Steamer Cadaretta	200
Motorship Calburra	224
Steamer City of Los Angeles	156
Steamer Cabrillo	194
Barge Dacuia	Anchor
Steamer Diana Dollar	241
Steamer Edna Christensen	72-E
Steamer El Abeto	196
Steamer Eldorado	96
Steamer Eagle	158
Yacht Frontiersman	107
Steamer George L. Olsen	224
Steamer Hermosa	184
Steamer Harvard	196
Motorship Jeanette R.	83
Tank steamer Lobos	241
Tank steamer La Purisima	241
Schooner Mildred Caine	Anchor
Barkentine Makawell	Anchor
Steamer Martha Buehner	72-E
Tank steamer Mica	241
Steamer Nehalem	200
Tug Peacock	109
Steamer Pennsylvanian	241
Panaman motorship Principito	241
Steamer Robert Johnson	97
Steamer Rose Mahoney	196
Schooner Rose Mahony	Anchor
Steamer Ryder Hanify	73-W
Japanese steamer San Francisco Maru	241
Auxiliary schooner Sequoia	106
Schooner Speedway	Anchor
Tank steamer Salinas Sun	241
Steamer Santiam	224
Steamer Solano	97
Steamer San Pedro	224
Steamer Sierra	74
Steamer Skagway	82
Steamer Santa Clara	196
Tank steamer Thos. H. Wheeler	241
Motorship Vaquero	94
Steamer Willapa	37
Tank steamer W. S. Miller	241
Steamer West Mahwah	197
Tank steamer Warwick	241
Schooner William H. Smith	206
Steamer Walter Luckenbach	97
Schooner Wm. G. Irwin	41

CATALINA SERVICE

Steamer AVALON leaving Water-street shed, at foot of Canal avenue, Wilmington, daily at 10 a.m. arriving Avalon at 12:30 p.m., returning leaves Avalon at 1:30 p.m., arrives Wilmington at 3:30 p.m.

DEPARTMENT OF COMMERCE

Coast and Geodetic Survey

Tides, Los Angeles Harbor

Note—The following tabulation of the tides is compiled from the Pacific Coast Tide Tables of the United States Coast and Geodetic Survey. The tides are arranged in the order of their occurrence, beginning with the first tide after midnight in the left-hand column. There are usually four tides, two high and two low, each day; but occasionally what would be the fourth tide occurs after midnight and thus becomes the first tide of the next day. The approximate heights give the elevation of each tide above the plane of reference of the Coast and Geodetic Survey chart soundings, which is the mean of the lower low waters, preceded by the minus sign, or dash, when the heights are below the plane. The tabulations are furnished by the Pacific Station of the Survey, Custom House, San Francisco, Cal.

Sunrise and sunset are computed for Los Angeles Harbor. Moonrise and moonset for Los Angeles.

TIDES, FEBRUARY, 1924

Day	Time	Hgt.	Time	Hgt.	Time	Hgt.	Time	Hgt.
	Low.		High.		Low.		High.	
9	0:17	4.8	6:27	1.8	12:54	4.6	6:39	1.6
10	0:59	4.6	7:09	2.0	12:40	4.6	6:59	1.8
11	1:36	4.

"THIS IS THE LIFE"

That's what they all say who live on their own NORCO FARM and realize the joy that comes with the use and ownership of land in NORCO VALLEY.

That's what you will say when you breathe the clean air of NORCO, or give your appetite the edge to your appetite by healthful labor on your NORCO FARM and follow each day with a night of refreshing sleep.

When you buy a NORCO FARM you get something more than land:—Freedom, Independence, Good Health, Neighbors, Friendly—Free Counsel and Advice of Experts in Agriculture, Horticulture and Poultry Farming—making success more sure—are all yours.

GARDENS ORCHARDS POULTRY FARMS

NORCO IRRIGATED lots are sold in tracts from one to five acres or more. NORCO soil is deep and rich. An abundant supply of pure water piped to each farm, large or small.

NORCO TWO-CROP LAND $500

an acre and up, depending upon location and improvements. Terms:—Ten per cent cash and easy terms on balance.

GO TO NORCO!

NORCO is a pleasant hour trip from Los Angeles via Valley Boulevard, Pomona and Chino; or, by way of Fullerton and beautiful Santa Ana Canyon.

Plan to arrive at NORCO INN for country dinner.

Free Auto Trips from Los Angeles daily by appointment.

Detach and mail coupon for maps and folders.

Name .....

Address .....

North Corona Land Co.
Owners and Subdividers of NORCO.
1115-18 Hibernian Building
Fourth and Spring
Metro. 6380.

COTTON MILLS ARE INACTIVE

...cking of Mexican Crop Held Up by Rebels

...ple Yield Averages 32 to 36 Cents

... Mining Assessment ...ey; Business News

...ut of the cotton crop on ...rnian side of the interna... ...y has remains unsold because of the practical ...ation of Mexican mill operations through interference by the ...rebels. Cotton merchants here lately returned from ...ir report that about 25,000 ...bales accumulated at the ...ders and nearly 15,000 bales ...ld to come from the field. ...ere is practical outlet for the cotton in Mexican territory ...ept through the native mills, ...ly because of the export duties. Until the advent of ...revolution, the duty was 4 ...os a pound, but since the close... of the mills, the tax has been ...ced to 1½ cents, or practically ...o sale. At this rate, some ...ld is moving across the bor... and is shipped through San ...ntonio, but cotton men are ...ected to be soliciting a return ...to the lower rate of $3 a bale existing before the imposition of the ...present high export duty policy. ...Large canvasses by merchants ...in behalf of cotton remaining in the hands of the producer ...on the American side of the ...border line in the Imperial Valley indicate about 3000 ...bales, the majority of the crop ...of which was sold at an average ...of from 32 to 36 cents a pound. ...It is said that the entire ...crop of California will average ...close to 34 cents for the season.

...ASSESSMENT

...Directors of the Adams Gold ...Company have been notified ...by Oliver C. Edwards, Jr., ...Secretary of the levy of assessment ...No. 13 of 1 cent a share, delinquent ...March 15. The funds are ...required in the further development of the company's property ...in Katherine and Oatman.

...It is stated that the erection of the Katharine mill is ...nearly completed, and the company ...is thoroughly develop its ...property in that district on which ...it opened a section showing ...a width of 117 feet, carrying ...values ranging from $3 to $12.06. ...A shaft has been sunk to a depth ...of 1000 feet on the Oatman ...property, which penetrates vein ...matter with good values. A cross-...cut is being driven to exploit this ...ore.

...D. DAVEY has resigned as ...

...president of the company to enter ...business, and Mr. Edwards ...has been chosen as his successor.

...CALIFORNIA PETROLEUM

...Directors of the California Petro... ...Corporation declared yesterday ...the regular quarterly dividends ...of 1¾ on the preferred stock ...and 1 per cent on the common. ...The preferred dividend is payable ...to stock of record March ...15; common on March 1 to ...stock of record the 20th inst. Only ...routine was transacted.

...PROFIT PARTICIPANTS

...Among the local houses which ...handle the products of the Bastanchury ...Ranch Company first mortgage ...bonds are found group are: ...Blair & Thomas; Stevens, ...Ferry; Arenson & Co.; ...Bosworth & Co.; California ...Bank; Citizens' National Bank; ...Pacific Securities Company; Dis... ...Trust Company; Cahn, Mc... ...Donald; Carstens & Earles, ...Arthur E. Bradley; Cass, ...Gilbert & Sanford; M. H. Lewis & ...Company; National ...Bank; Hammond Bros. Co.; ...Wm. J. Bath & Co.; Peirce, ...Webb & Co.

...SALES MANAGER

...Smith & Camp Co., ...Pasadena, announce that appointment of Elmer J. Kennedy ...as sales manager in Los Angeles. ...Kennedy was formerly manager of the bond department of ...the National Bank of Duluth, and before that was ...connected with the Minnesota Loan ...& Trust Company of Minneapolis.

...FIRST CHANCE

...The Island Oil Company announces that stockholders of record ...March 1 next, will have the ...right to subscribe for their ...pro rata share of the bond ...issue recently authorized by the ...directors, which will be in the form ...of coupons 7 per cent bonds ...at par. This stock at stated ...intervals

...Those holding stock in ...companies other than their own should ...have the stock transferred not ...later than the dates specified. ...Certificates of bond houses ...in this company will in all probability ...accept their offerings to the ...company and the public the ...latter part of next week, when full details ...will be available.

...GO EXCHANGE: ...OIL RANGE, SALES

...SPECIAL DISPATCH] ...Oil Exchange of the Chicago Stock ...Exchange, handled by Logan & Bryan, ...Inc.

	Bid.	Asked.
Associated Oil	31½	32
General Petroleum com	41½	41¾
Do. pfd.	23	...
Holly Development	...	70
Honolulu Oil	260	270
North American Oil, com	125	127½
Pacific Oil	35½	36¼
Palmer Union, com	2	...
Do. pfd.	15	...
Petroleum Operators	3	...
Shell Union	19½	19¾
Standard Oil of Cal	94½	94¾
Transcontinental Oil	4¼	4¾
Union Oil Associates	34	34½
Insurance—		
Fireman's Fund	...	373
Home F. & M.	26	27½
West. Coast S. F. Life	4	...
Western States Life	1	...
Utilities—		
East Bay Water "A" pfd.	82¾	...
Do. "B" pfd.	71½	...
Federal Telegraph Co.	6½	7
Great Western Power pfd.	87½	90
Pac. Gas & E. com	21½	...
Do. 1st pfd.	94	94½
Do. 2d pfd.	93	...
Pac. Tel. & Tel. pfd.	83	85½
San Joaquin L.&P. pr. pfd.	96½	96¾
So. Cal. Edison com	101¾	102
Spring Valley Water Co.	84	84½
Sugars—		
Alameda Sugar	9	...
Calaveras Sugar pfd.	81	...
Hawaiian Commercial	...	51
Hawaiian Sugar	35	...
Honolulu Plantation	39½	...
Hutchinson Sugar	14	...
Oahu Sugar	39	39½
Onomea Sugar	9¼	...
Onomea	48	...
Pioneer Mills	36	...
Waialua	36½	...
Bank Stocks—		
American Bank, S. F.	131	133
Anglo-Cal. Trust	190	...
Anglo-London-Paris Nat.	158	161
Bank of Cal. N. A.	201½	...
Bank of Italy	227	228
First Nat. Bank, Oakland	200	...
First National, S. F.	222½	223½
First National, Oakland	...	230
Lincoln-American Bank	156	...
Wells Fargo Nev. Nat.	195	200
Miscellaneous—		
Albers Bros. Milling pfd.	74	75
Bamzhaly Corp.	...	118
Booth pfd.	...	65
California Packing	84¾	85¼
Hawaiian Pineapple	79	79½
Magnavox Co. com	270	280
Oof Bros. Co. pfd.	102½	...
Pacific Co.'s, com	20	25½
Virden Packing	...	...
BONDS		
Albers Bros. 1st 7½s, 1942	100¾	100½
Amer. Factors 1st 7s, 1926	103	...
Cal. G.&E. Corp. Tr. 5s, '23	98	...
Do. Unif. & R. 5s, 1937	97½	98
Cal. & Haw. S.R. 1st 7s, '37	105	...
Cal.-Or. Pwr. "B" St. 1942	107½	...
Do. "A" 7½s, 1941	107½	108
Cal. Tel. & Lt. 1st 5s, 1941	101½	...
City Inv. 1st 5s, 1933-34	92½	...
Coast Co. Lt. & Pwr. 6s, '48	97	...
East Bay Water 1st 5½s, '48	98½	99½
Do. 6s, 1942	103	103½
Do. 7½s, 1936	105	105½
General Petroleum 1st 7s, '31	104½	...
Do. Conv. 6s, 1927	142	...
Gt. Western Pwr. 1st 5s, '46	97¾	98
Do. Ref. 6s, 1949	97¾	98½
Do. Ref. 7s, 1930	104	104½
Do. Ore. 6s, 1939	99½	100
Home T. & T. Bank 5s, 1938	93½	94
L. A. G.&E. Gen. 5s, 1954	97½	...
Do. Ref. 5s, 1930	99½	...
Do. Coll. Tr. 7s, 1924	100	...
Do. Gen. & Ref. 7s, 1931	104½	...
Do. Gen. & Ref. 6s, 1931	103½	103¾
Do. Gen. & Ref. 5s, 1942	99½	...
Do. Ref. 6s, 1947	93	93½
L. A. Ry. 1st 5s, 1958	90	...
Do. Ref. 5s, 1949	75½	...
Mkt. St. Ry. 1st Con. 7s, '44	99½	...
Do. Coll. Tr. 5s, 1924	100	...
Miller & Lux 1st 7s, 1938	103	103½
Mt. Whitney P.&I. 6s, '29	104½	...
Natomas Co. of Cal. 6s, '25	101	...
Orpheum Circ. 7½s, 1926	101	...
Orpheum T.&R. 1st 6s, 1948	98	...
Pac. Elec. Ry. 1st 5s, 1942	93½	94½
Pac. G.&E. G.&R. 5s, 1942	99¼	99½
Pac. Pwr. & Lt. 1st 5s, 1941	101½	...
Do. 1st & Ref. 7s, 1940	106	107
Pac. T.&T. Coll. Tr. 5s, '37	97½	97¾
Do. Ref. 5s, 1952	92¾	93¼
Palace Hotel 1st 6s, 1925	101	...
S. Diego Con. G.&E. 5s, '39	93	...
Do. 6s, 1938	97½	...
S. F. G.&E. G. C. 4½s, '31	94	...
S. F. Gas & E. N.-C. 4½s, 1951	92½	...
S.F.-Oak. Term. Ry. Group 1	94	95
Do. Group II	...	...
Do. Group III	91	97½
San Joaquin L.&P. 1st 5s, '45	96½	...
Do. "A" 6s, 1950	101	...
Do. "B" 6s, 1950	99½	99
Do. "C" 5s, 1952	98½	...
Do. "C" 6s, 1952	99	99½
Do. "A" 7s, 1951	103	104
S. C. Port. Cement 6s, 1945	101	...
Sierra-S. F. Pwr. 1st 5s, '49	94¾	...
Do. "B" 6s, 1949	97	97½
So. Cal. Comsol 1st 5s, '41	98	...
So. Cal. Ed. Gen. 5s, 1939	96	97½
Do. Ref. 5s, 1944	96	96½
Do. Ref. 5½s, 1944	95¾	...
Do. Ref. 5s, 1944	101¾	...
Do. 5s, 1943	99½	...
So. Cal. Gas 1st 5s, 1950	98	98½
So. Cal. Pwr. 7s, 1931	103¾	105¾
S. F. R. R. 4s, 1955	86	...
Sierry Fluor. 1st 6s, 1942	95½	96½
Union Oil of Cal. 5s, 1931	99½	...
Do. 6s, 1942	100½	101
Western Pacific 5s, 1946	83¼	83½
Water Stocks—		
Do. "B" pfd.	72	...
Spring Valley Water Co.	84½	...
Gas and Electric Stocks—		
L. A. Gas & Elec. pfd.	91¾	...
Pac. Gas & Elec. 1st pfd.	68¾	69
Do. com.	53½	54
Pac. Lighting Corp. pfd.	78	80
San Jose L. & P. pr. pfd.	98	...
Railroad Stocks—		
S. F. Sacto. R.R. com.	1¼	4
Insurance Stocks—		
Fireman's Fund	353	375
Home Fire & Marine Ins.	26½	...
Bank Stocks—		
American Bank	130½	131½
Angle & L. P. Nat. Bank	157	160½
Mercantile Trust Co.	...	230
Sugar Stocks—		
Haw. Com'l & Sugar Co.	49½	...
Hawaiian Sugar Co.	36½	...
Honokaa Sugar Co.	2	3½
Hutchinson Sugar Plant	14½	...
Oahu Sugar Co.	39¾	...
Onomea Sugar Co.	9¼	...
Pioneer Mill Co.	29¾	30
Union Sugar Co.	27½	28
Oil Stocks—		
Associated Oil Co.	31½	32
General Petroleum pfd.	24	...
Do. com.	41¾	41¾
Honolulu Cons. Oil	2.87½	2.90
Pacific Oil	53½	53½
Shell Union Oil com.	18¾	18¾
Standard Oil Co. of Cal.	94½	94½
Texas Consolidated Oil	1.35	1.70
Union Oil of California	121	121½
Do. (Assess.)	84½	...
Miscellaneous Stocks—		
Cal. Copper Corp.	1.45	1.50
Cal. Packing Corp. com.	84½	...
Federal Telegraph Co.	6½	7
Hawaiian Pineapple	...	65
Hilo Fruit & Packing	26	27
Hilo Fruit Pool	23½	...
Pac. Coast Biscuit	2.50	2.70
Pac. Tel. & Tel. pfd.	91½	94
Pacific Co.'s Inc. com.	80	...
Sperry Flour Co. com.	50	...

STOCKS AND BONDS IN SAN FRANCISCO

SAN FRANCISCO, Feb. 8.—Following are the closing quotations and sales on the San Francisco Stock Exchange, furnished by Hunter, Dulin & Co., members of the San Francisco and Los Angeles Stock Exchanges, ninth floor, California Bank Building.

STOCKS	Bid.	Asked.
Oil—		
Associated Oil	31½	32
General Petroleum com	41¾	41¾
Do. pfd.	23	...
Holly Development	...	70
Honolulu Oil	260	270
North American Oil, com	125	127½
Pacific Oil	35½	36¼
Palmer Union, com	2	...
Do. pfd.	15	...
Petroleum Operators	3	...
Shell Union	19½	19¾
Standard Oil of Cal	94½	94¾
Transcontinental Oil	4¼	4¾
Union Oil Associates	34	34½
Insurance—		
Fireman's Fund	...	373
Home F. & M.	26	27½
West. Coast S. F. Life	4	...
Western States Life	1	...
Utilities—		
East Bay Water "A" pfd.	82¾	...
Do. "B" pfd.	71½	...
Federal Telegraph Co.	6½	7
Great Western Power pfd.	87½	90
Pac. G. & E. com	21½	...
Do. 1st pfd.	94	94½
Do. 2d pfd.	93	93½
Pac. Tel. & Tel. pfd.	83	85½
San Joaquin L.&P. pr. pfd.	96½	96¾
So. Cal. Edison com	101¾	102
Spring Valley Water Co.	84	84½
Sugars—		
Alameda Sugar	9	...
Calaveras Sugar pfd.	81	...
Hawaiian Commercial	...	51
Hawaiian Sugar	35	...
Honolulu Plantation	39½	...
Hutchinson Sugar	14	...
Oahu Sugar	39	39½
Onomea Sugar	9¼	...
Onomea	48	...
Pioneer Mills	36	...
Waialua	36½	...
Bank Stocks—		
American Bank, S. F.	131	133
Anglo-Cal. Trust	190	...
Anglo-London-Paris Nat.	158	161
Bank of Cal. N. A.	201½	...
Bank of Italy	227	228
First Nat. Bank, Oakland	200	...
First National, S. F.	222½	223½
First National, Oakland	...	230
Lincoln-American Bank	156	...
Wells Fargo Nev. Nat.	195	200
Miscellaneous—		
Albers Bros. Milling pfd.	74	75
Bamzhaly Corp.	...	118
Booth pfd.	...	65
California Packing	84¾	85¼
Hawaiian Pineapple	79	79½
Magnavox Co. com	270	280
Oof Bros. Co. pfd.	102½	...
Pacific Co.'s, com	20	25½
Virden Packing	...	...
BONDS		
Albers Bros. 1st 7½s, 1942	100¾	100½
Amer. Factors 1st 7s, 1926	103	...
Cal. G.&E. Corp. Tr. 5s, '23	98	...
Do. Unif. & R. 5s, 1937	97½	98
Cal. & Haw. S.R. 1st 7s, '37	105	...
Cal.-Or. Pwr. "B" St. 1942	107½	...
Do. "A" 7½s, 1941	107½	108
Cal. Tel. & Lt. 1st 5s, 1941	101½	...
City Inv. 1st 5s, 1933-34	92½	...
Coast Co. Lt. & Pwr. 6s, '48	97	...
East Bay Water 1st 5½s, '48	98½	99½
Do. 6s, 1942	103	103½
Do. 7½s, 1936	105	105½
General Petroleum 1st 7s, '31	104½	...
Do. Conv. 6s, 1927	142	...
Gt. Western Pwr. 1st 5s, '46	97¾	98
Do. Ref. 6s, 1949	97¾	98½
Do. Ref. 7s, 1930	104	104½
Do. Ore. 6s, 1939	99½	100
Home T. & T. Bank 5s, 1938	93½	94
L. A. G.&E. Gen. 5s, 1954	97½	...
Do. Ref. 5s, 1930	99½	...
Do. Coll. Tr. 7s, 1924	100	...
Do. Gen. & Ref. 7s, 1931	104½	...
Do. Gen. & Ref. 6s, 1931	103½	103¾
Do. Gen. & Ref. 5s, 1942	99½	...
Do. Ref. 6s, 1947	93	93½
L. A. Ry. 1st 5s, 1958	90	...
Do. Ref. 5s, 1949	75½	...
Mkt. St. Ry. 1st Con. 7s, '44	99½	...
Do. Coll. Tr. 5s, 1924	100	...
Miller & Lux 1st 7s, 1938	103	103½
Mt. Whitney P.&I. 6s, '29	104½	...
Natomas Co. of Cal. 6s, '25	101	...
Orpheum Circ. 7½s, 1926	101	...
Orpheum T.&R. 1st 6s, 1948	98	...
Pac. Elec. Ry. 1st 5s, 1942	93½	94½
Pac. G.&E. G.&R. 5s, 1942	99¼	99½
Pac. Pwr. & Lt. 1st 5s, 1941	101½	...
Do. 1st & Ref. 7s, 1940	106	107
Pac. T.&T. Coll. Tr. 5s, '37	97½	97¾
Do. Ref. 5s, 1952	92¾	93¼
Palace Hotel 1st 6s, 1925	101	...
S. Diego Con. G.&E. 5s, '39	93	...
Do. 6s, 1938	97½	...
S. F. G.&E. G. C. 4½s, '31	94	...
S. F. Gas & E. N.-C. 4½s, 1951	92½	...
S.F.-Oak. Term. Ry. Group 1	94	95
Do. Group II	...	...
Do. Group III	91	97½
San Joaquin L.&P. 1st 5s, '45	96½	...
Do. "A" 6s, 1950	101	...
Do. "B" 6s, 1950	99½	99
Do. "C" 5s, 1952	98½	...
Do. "C" 6s, 1952	99	99½
Do. "A" 7s, 1951	103	104
S. C. Port. Cement 6s, 1945	101	...
Sierra-S. F. Pwr. 1st 5s, '49	94¾	...
Do. "B" 6s, 1949	97	97½
So. Cal. Comsol 1st 5s, '41	98	...
So. Cal. Ed. Gen. 5s, 1939	96	97½
Do. Ref. 5s, 1944	96	96½
Do. Ref. 5½s, 1944	95¾	...
Do. Ref. 5s, 1944	101¾	...
Do. 5s, 1943	99½	...
So. Cal. Gas 1st 5s, 1950	98	98½
So. Cal. Pwr. 7s, 1931	103¾	105¾
S. F. R. R. 4s, 1955	86	...
Sierry Fluor. 1st 6s, 1942	95½	96½
Union Oil of Cal. 5s, 1931	99½	...
Do. 6s, 1942	100½	101
Western Pacific 5s, 1946	83¼	83½
Water Stocks—		
Do. "B" pfd.	72	...
Spring Valley Water Co.	84½	...
Gas and Electric Stocks—		
L. A. Gas & Elec. pfd.	91¾	...
Pac. Gas & Elec. 1st pfd.	68¾	69
Do. com.	53½	54
Pac. Lighting Corp. pfd.	78	80
San Jose L. & P. pr. pfd.	98	...
Railroad Stocks—		
S. F. Sacto. R.R. com.	1¼	4
Insurance Stocks—		
Fireman's Fund	353	375
Home Fire & Marine Ins.	26½	...
Bank Stocks—		
American Bank	130½	131½
Angle & L. P. Nat. Bank	157	160½
Mercantile Trust Co.	...	230
Sugar Stocks—		
Haw. Com'l & Sugar Co.	49½	...
Hawaiian Sugar Co.	36½	...
Honokaa Sugar Co.	2	3½
Hutchinson Sugar Plant	14½	...
Oahu Sugar Co.	39¾	...
Onomea Sugar Co.	9¼	...
Pioneer Mill Co.	29¾	30
Union Sugar Co.	27½	28
Oil Stocks—		
Associated Oil Co.	31½	32
General Petroleum pfd.	24	...
Do. com.	41¾	41¾
Honolulu Cons. Oil	2.87½	2.90
Pacific Oil	53½	53½
Shell Union Oil com.	18¾	18¾
Standard Oil Co. of Cal.	94½	94½
Texas Consolidated Oil	1.35	1.70
Union Oil of California	121	121½
Do. (Assess.)	84½	...
Miscellaneous Stocks—		
Cal. Copper Corp.	1.45	1.50
Cal. Packing Corp. com.	84½	...
Federal Telegraph Co.	6½	7
Hawaiian Pineapple	...	65
Hilo Fruit & Packing	26	27
Hilo Fruit Pool	23½	...
Pac. Coast Biscuit	2.50	2.70
Pac. Tel. & Tel. pfd.	91½	94
Pacific Co.'s Inc. com.	80	...
Sperry Flour Co. com.	50	...

SALES

Morning session: 7000 Gen. Pet. 6s of '28 at 99¾; 4000 Miller & Lux 7s of '38 at 103½; 1000 P. G.&E. 6s of '41 at 101⅝; 2000 7s of '46 at 107; 3000 So. Cal. Gas 6s of '50 at 98, 1000; 1000 S. F.-S. Ry. 5s of '40 at 100¾; 1000 Sperry Flour 6s of '42 at 96; 7000 Coast. Motor Oil at 16; 10 Gen. Pet. at 42¼, 450 at 42⅝, 300 at 41¾, 200 at 41⅞, 70 at 42, 320 at 41⅝, 300 at 41⅞, 200 at 41¾, 200 at 41, 50 at 40⅝; 10 P. G.&E. com. at 84½, 45 pfd. at 89½, 94 at 89¾; 20 Pacific Oil at 53; 60 Shell Union at 19; 400 North American Oil at 130, 1000 at 127½, 20,000 at 125; 20 Standard Oil at 94½; 10 at 94⅝; 70 Union Associates at 34½.

Afternoon session: 1000 Gen. Pet. 6s of '28 at 99¾, 2000 at 99½; 1000 S. F.-S. I. Ry. 5s of '40 at 100; 2000 P. G.&E. 7s of '46 at 107, 1000 at 106½; 2000 So. Col. Gas 1st 6s at 98; 30 at 98¼; 10 Associated Oil at 31½, 230 at 31⅝; 30 Cons. Motors at 18, 1000 at 16; 300 North American at 125, 5400 at 127½; 90 Gen. Pet. at 41, 50 at 41⅛, 30 at 41¼, 200 at 41⅝, 220 at 41¾, 810 at 41⅝, 300 at 41⅞, 50 at 41⅞; 5 P. G.&E. com. at 84½, 50 pfd. at 89; 15 Pacific Oil at 53½, 20 at 53¾; 10 San Joaquin L.&P. prior pfd. at 96½.

CLOSING QUOTATIONS ON BOND EXCHANGE

SAN FRANCISCO, Feb. 8.—Following are the closing quotations on the San Francisco Stock and Bond Exchange. Furnished by Logan & Bryan, 636 South Spring street.

Miscellaneous Bonds—	Bid.	Asked.
Amer. Factors 7s, 1930	103½	...
Cal. G. & E. Unf. 5s, 1937	97½	...
Cal. & Haw. Sugar 7s, 1937	106	106½
Cal.-Ore. Pwr. 6s, 1942	98½	...
Cal. Tel. & Lt. 5s, 1941	102¼	...
City Inv. Co. 5s, 1933-34	92½	92¾
East Bay Water 5½s, 1946	98¼	...
General Petroleum 7s, 1931	105	105¼
Gt. Western Pwr. 5s, 1946	92¾	...
Do. 7s, "B" 1950	...	104½
Miller & Lux 7s, 1938	103	103½
Natomas Co. Cal. 6s, 1925	49	...
Orpheum T. & R. 6s, 1946	96	98½
Pac. G. & E. 5s, 1942	93	93½
Do. 6s, 1941	101½	...
Do. 7s, 1940	106¾	106¾
Pac. Tel. & Tel. 5s, 1937	87½	...
Pac. Tel. & Tel. 7s, 1941	107	105¾
San Jose L. & P. 5s, 1945	97½	...
Do. 5s, "B" 1950	98½	99
Do. 6s, "C" 1952	99	99½
So. Cal. Gas 6s, 1950	98	98½
S. F. R. R. 4s, 1955	86	86½
Sierry Fluor. 6s, 1942	95½	96½
Union Oil of Cal. 5s, 1931	99½	101
Do. 6s, 1942	100½	101
Western Pacific 5s, 1946	83¼	83½
Water Stocks—		
Do. "B" pfd.	72	...
Spring Valley Water Co.	84½	...
Gas and Electric Stocks—		
L. A. Gas & Elec. 1st pfd.	91¾	...
Pac. Gas & Elec. 1st pfd.	68¾	69
Do. com.	53½	54
Pac. Lighting Corp. pfd.	78	80
San Jose L. & P. pr. pfd.	98	...
Railroad Stocks—		
S. F. Sacto. R.R. com.	1¼	4
Insurance Stocks—		
Fireman's Fund	353	375
Home Fire & Marine Ins.	26½	...
Bank Stocks—		
American Bank	130½	131½
Angle & L. P. Nat. Bank	157	160½
Mercantile Trust Co.	...	230
Sugar Stocks—		
Haw. Com'l & Sugar Co.	49½	...
Hawaiian Sugar Co.	36½	...
Honokaa Sugar Co.	2	3½
Hutchinson Sugar Plant	14½	...
Oahu Sugar Co.	39¾	...
Onomea Sugar Co.	9¼	...
Pioneer Mill Co.	29¾	30
Union Sugar Co.	27½	28
Oil Stocks—		
Associated Oil Co.	31½	32
General Petroleum pfd.	24	...
Do. com.	41¾	41¾
Honolulu Cons. Oil	2.87½	2.90
Pacific Oil	53½	53½
Shell Union Oil com.	18¾	18¾
Standard Oil Co. of Cal.	94½	94½
Texas Consolidated Oil	1.35	1.70
Union Oil of California	121	121½
Do. (Assess.)	84½	...
Miscellaneous Stocks—		
Cal. Copper Corp.	1.45	1.50
Cal. Packing Corp. com.	84½	...
Federal Telegraph Co.	6½	7
Hawaiian Pineapple	...	65
Hilo Fruit & Packing	26	27
Hilo Fruit Pool	23½	...
Pac. Coast Biscuit	2.50	2.70
Pac. Tel. & Tel. pfd.	91½	94
Pacific Co.'s Inc. com.	80	...
Sperry Flour Co. com.	50	...

MINING STOCKS IN SAN FRANCISCO

SAN FRANCISCO, Feb. 8.—Following are the closing quotations on the San Francisco Stock Exchange. Furnished by Logan & Bryan, 636 South Spring street.

Goldfield District—	Bid.	Asked.
Booth	.10	.11
Blue Bell	...	.01
Comb. Fraction	.01	.02
Diamond'd Black Butte	.03	.04
Florence	.35	.42
Goldfield Con.	.06	.07
Kewanee	.04	.05
Jumbo Extension	.03	.04
Lone Star	.04	.05
Ore	...	.01
Silver Pick Cons.	.02	.03
Manhattan District—		
Manhattan Con.	.03	.04
White Caps	.04	.05
Spearhead Gold	.03	.07
Cracker Jack	.01	.04
Great Bend	.02	.03
Sandstorm Kendall	.01	.02
Red Hill Florence	.03	.04
Comstock District—		
Con. Virginia	.07	.08
Hale & Norcross	.05	.12
Mexican	.24	.30
Ophir	.07	.08
Savage	.02	.03
Sierra Nevada	.05	.07
Union	.15	.20
Tonopah District—		
Belmont	.50	.70
Cash Boy	.03	.07
Grizzly Queen	...	.01
Halifax	.15	.17
Midway	.01	.04
Monarch Pittsburg	.03	.03
MacNamara	.02	.03
North Star	.02	.03
Rescue Eula	.03	.06
Tonopah Extension	2.05	2.00
West End	.75	.77
Tonopah Divide	.38	.40
Other Districts—		
Nevada Hills	.11	.12
Round Mountain	.28	.30
Rollin	...	.04
United Western	...	.02
Simon	...	.01
Development	.08	.10
Boundary	.19	.25
Sutherland	.08	.10
Jib	...	.20

Airplane driving at high speed and trick flying, while not as easily learned as driving an automobile, is said to be less difficult afterward.

OIL NEWS

BY HOWARD C. KEGLEY

Preparations are now under way by the Petroleum Midway Company to drill Chamberlain No. 1 well on the Chamberlain lease at Obispo avenue and State street, it was announced by company officials in the Signal Hill field today. The well is expected to further develop the deep sand possibilities in the southeastern section of the field, which recently have shown good progress through the completion of several big producers.

Several wells a short distance to the north have resumed operations as the result of recent completions in that area, in which development was practically halted six months ago. Successful completion of the Chamberlain well would result in considerable additional activity, it is thought.

Form New Company

Formation of the Monterey Oil Company to operate in the Los Angeles Basin and Kern county fields, is announced by the Meserve and Knight interests which have been active in the Signal Hill field almost since its discovery.

The new company holds 160 acres on the Maricopa Flats, near the Bush-Transport well, and has one acre in the Torrance field on which the derrick is already erected, ready to begin drilling, according to officials of the company. The Torrance lease is located on Acacia street, adjoining the Marble leases.

The directors of the Monterey company are Robert Moran, Los Angeles geologist, E. M. Nutting, local attorney and capitalist, Shirley Meserve, Long Beach attorney; Dr. T. Howard Knight, and Fulton Lane of Los Angeles. The company is capitalized at $500,000, and will have offices in the Bartlett Building in this city.

Near Completion

Drillers are bailing the M. K. & F. well in the Signal Hill field preparing to put it on production, according to official reports. The well is 4630 feet deep, it is said, and is on American avenue near Frankfort, close to several large producing wells.

Fast Drilling

One thousand feet in five days is the record made by the drilling crew of the Elk Hills Development Company on its lease adjoining the Doheny naval reserve lease, according to officials of the company. The well was spudded in last Friday.

Open New Office

Possibility that the Standard Oil Company of California may enter actively into the development of potential oil lands in

WALL STREET'S OPPORTUNITY

Chance to Heap Fire Coals on Farmer Critics

New Lesson in Saturation is Offered by Piano

Congress Hearing from Home on Mellon Plan

BY ARTHUR D. WELTON
[EXCLUSIVE DISPATCH]
[Copyright, 1924, Public Ledger.]

CHICAGO, Feb. 8.—The way to pay is to borrow. The plan to finance the Northwest out of its difficulties by lending more money is at least heroic. More credit will cure the ills which too much credit has wrought. The farmers and cattle raisers have been given facilities for borrowing and they have borrowed. They have pledged, mortgaged, pawned and hocked their tangibles, intangibles and their imponderables. They have nothing left which is free of claims. Their working capital is exhausted and their fixed capital is impaired. What they need is capital and what they have left is their labor and the soil. The combination of labor and soil will produce wealth, but it will take time.

Other views of the situation are likely to incline to sentimentalism. There is opportunity, however, for an experiment in the use of that. A Chicago banker suggests that Wall street rush to the aid of South Dakota and particularly North Dakota. Perhaps Wall street cannot be roped and tied and made to perform such a service, but it is the one glorious opportunity for what is called Wall street to redeem itself. In North Dakota Wall street is anathema. It is the bete noir of the children; the devouring wolf; the crew of the modern Capt. Kidd; the great conspiracy. When the hot winds wither the wheat in the dog days it is the blighting breath of Wall street; when the floods come they are caused by the incantations of the money devil of lower Manhattan. The Nonpartisan League's membership was born of a common hatred of this distress-breeding monster to which government was subservient and which could be fought only with weapons fashioned by Townley, the great witch doctor.

Wall street might get out coals of fire in the form of capital and thereby restore itself to the good graces of North Dakota, and take care of South Dakota with the remaining embers and a few ashes. It would be a masterstroke for Wall street. In return Senators Ladd and Mangus Johnson would probably allow themselves to be led down Broad street and placed on exhibition at lunch time where the curb market used to stew.

PIANO SATURATION

The largest piano factory in Chicago is six months behind orders. By a scheme of domestic economy that takes form in budgeting, the piano should be regarded as a luxury. It is a dispensable. Any home can get along without a piano and there are men who feel that they can get along without two or three. As a matter of fact, however, the piano is a necessity. No home so modest that a piano is out of place in it; no one so humble that a piano cannot be brought within his means. If the subject was considered fifty years ago there were, doubtless, economists who foretold with certainty the market saturation point for pianos. Nevertheless the production of pianos has been going on and increasing ever since. They have been marketed with skill and ingenuity. They have been advertised with confident persistence. Their making and selling enlists the attention of thousands of workmen and salesmen and employs millions of capital.

But after all the years here is a factory that produced $10,000,000 pianos last year and is now six months behind its orders. A piano costs as much as an automobile. It will last much longer. The demand has been stimulated by all kinds of methods but it is still unsatisfied.

The parallel may not be accurate but the piano seems to offer opportunities for study in market saturation that are in point. For piano it may be called old stuff. No one is now bold enough to say that soon there will be no market for pianos.

CONGRESS IS ADVISED

Four solid pages of newspaper space is given up to an appeal for support of Secretary Mellon's tax plan. What the plan is fills one page; a petition to congress fills another. Page three is given up to the names of business men who signed the petition, and page four tells what you should write to your Congressman and why you should do it.

Propaganda? Of course, but perfectly legitimate and honest propaganda from a people whose constitution guarantees the right of peaceful assembly and petition. It is a matter of no consequence whatever that this plan of addressing or influencing Congress was promoted by one man or the cost of it was paid by one or 100 men. An investigation of it by some solemn-visaged Senators or Representatives in Congress would disclose nothing but the ineptitude of the position of these chosen servants of the public. Congress and its members are reported and reputed to be tired of receiving letters of commendation or denunciation of various bills pending before them. They should welcome such aid. They should be glad to receive even an inkling of the trend of public sentiment.

It is unfortunate that a scheme of electing Congressmen forbids a clear declaration of principles approved by the voters. Members are too often forced to grope for the light that their constituents have not given and could not give. Too often when honestly concerned they are rather in danger of punishment for their own errors than in receipt of guidance for their conduct. But as to tax reduction—immediate tax reduction—there is no doubt of the feelings and sentiments of the public. It is of no moment whether Congress likes it or not, but it is of moment to know that an Illinois Congressman cares not a rap what the people of Massachusetts think. He needs direct and practical information from home.

Blotting paper made from cellulose batting is said to registed an absorption index of 745, while that made from rags tallies 110.

NEW YORK STOCK EXCHANGE

Official quotations as reported yesterday to E. F. Hutton & Co., members of the New York Stock Exchange, 643 South Spring street.

NEW YORK, Feb. 8.—Following are closing prices, sales, high and low quotations, net change today, last dividend, and high and low for 1923:

High, 1923.	Low, 1923	Last Div.	Stock—	Sales.	Open.	Low.	High.	Close bid.	Net change.
82	67	6	Adams Express	1,700	80	79½	81	79½	+1
19½	6½	....	Advance Rumely	.....	.....	.....	.....	10½	— ½
54¾	24	5	Do. pfd	.....	.....	.....	.....	57	+1½
14⅞	4¾	....	Ajax Rubber	.....	.....	.....	.....	9¼	— ¼
1⅞	⅞	....	Alaska Gold	.....	.....	.....	.....	⅞	
7⅝	⅝	....	Alaska Juneau	.....	.....	.....	.....	⅝	
80	39¼	4	Allied Chemical	1,400	70¾	70¼	71⅜	70½	— ⅛
51½	37¼	4	Allis Chalmers	500	48	48	48⅞	48	— ⅛
67½	39	7	Do. pfd	.....	.....	.....	.....	93	
36⅝	10½	....	Am. Agricultural Chemical	800	14½	13¾	14½	13¾	— ⅝
40½	28¾	....	Do. pfd	200	39½	39¼	39½	39	— ½
49½	25	....	Am. Beet Sugar	1,500	48	46	47¾	46¾	— ½
66	55	6	Do. pfd	.....	.....	.....	.....	65	
127¾	127½	....	American Bank Note	1,300	127	127	127	127	
107⅝	73½	4	American Can	22,800	118	117¾	119½	117⅝	+1⅝
115	108	7	Do. pfd	200	111¾	111¾	112¾	112	
195	148¾	12	American Car & Foundry	.....	.....	.....	.....	188	+
125½	117	7	Do. pfd	.....	.....	.....	.....	121	
17¾	9¾	....	American Chicle	200	.....	.....	.....	17	
30¾	3¾	....	American Cotton Oil Cfs.	300	12¾	12¾	13¼	12	+ ¼
7⅝	4¼	4	American Drug	100	8¾	8¾	8¾	8¾	
143½	87	6	American Express	.....	.....	.....	.....	95½	— ½
13⅝	6½	....	American Hide & Leather	2,900	13½	13	13½	12¾	— ⅝
74¾	29¾	....	Do. pfd	1,800	69¼	68¾	69¾	69¼	— ⅛
111½	78	7	American Ice	500	93½	93	93½	93	— ½
23½	16	....	American Int'l Corp	1,300	23¾	22¾	23¾	23½	+ ⅝
13	10¾	1	American La France	500	.....	.....	.....	12½	
38	13	....	American Linseed	1,200	21½	20½	21¾	20½	+ ⅝
50	28½	....	Do. pfd	700	42¾	42¾	42¾	41½	+ ½
79¾	64¾	6	American Locomotive	4,300	75¾	74	75½	74¾	— ⅛
122	115	7	Do. pfd	.....	.....	.....	.....	115	
55⅝	40¾	4	American Metal	400	43½	43½	43½	43	
87	76	4	American Radiator	800	104	102¼	104	102	— ¾
17	9¼	1	American Safety Razor	2,700	9¾	9¾	9¾	9¾	+ ⅛
21⅜	10¾	....	American Smelt. & Ref.	1,300	19¾	19¾	20¼	19¾	+ ⅛
69½	51¾	3	Am. Smelting & Refining	2,800	60¼	59¾	61¼	59¾	
102¾	93	....	Do. pfd	900	98½	98½	99	99	
152¾	130	12	American Steel Foundry	.....	.....	.....	.....	140	
40⅝	31⅝	3	American Steel Foundry	2,000	39¼	39%	40	39½	— ⅛
80	48	....	American Sugar Refning	4,600	58	59	60¾	59¾	— ⅛
118¾	93	7	Do. pfd	900	99¾	99¾	99¾	99¾	— ⅛
36⅝	16	....	American Tobacco	200	22¾	22¾	22¾	22¾	— ⅛
125¾	119½	9	American Tel. & Tel.	1,600	126¾	126¾	126¾	126¾	— ⅛
161½	140¼	12	American Tobacco	700	150¼	150	150¾	149½	— ¾
150¾	140	12	Do. Class B	600	147¼	147¼	148¾	147¾	— ⅛
44⅜	27½	....	American Water Works	.....	.....	.....	.....	42¾	
60	52¼	5	Associated Dry Goods	400	57	57	57½	55½	— ⅛
109¾	83	7	American Woolen	9,100	73½	70¾	73½	71	— ⅛
111¾	90¾	7	Do. pfd	.....	.....	.....	.....	99¾	— ⅛
34	1½	....	Am. Writing Paper pfd	.....	.....	.....	.....	25	
30¾	9¾	....	American Zinc	.....	.....	.....	.....	9	+ ⅛
58½	24¾	....	Do. pfd	.....	.....	.....	.....	29	+ ¼
53½	32¾	3	Anaconda Copper	2,500	38½	38	38½	37½	— ⅛
34¾	24½	1½	Associated Oil	4,900	31½	31½	32¼	31½	— ⅛
109¾	84	8	Atchison	1,700	100½	99¾	100½	99¾	
99¾	89¾	5	Do. pfd	.....	.....	.....	.....	86	
127	108¾	7	Atlantic Coast Line	200	114½	114½	115	115	— ⅛
34	8¾	....	Atlantic Gulf & W. I.	1,600	16¼	16¼	16¾	16	
35½	17	....	Austin Nichols	700	27	26	27¼	26	— ⅛
78½	6¾	3	Aub Knitting	.....	6	.....	.....	5¾	+ ⅛
144½	119½	7	Baldwin Locomotive	22,100	129¾	126½	129¾	126¾	— 1⅝
116¾	110	7	Do. pfd	.....	.....	.....	.....	114	
65¾	40½	6	Baltimore & Ohio	2,300	57¾	57¾	58¾	57¾	— ⅛
60¾	55¾	4	Do. pfd	.....	.....	.....	.....	54	
24	17	1.20	Barnsdall Corp. A	800	17	17	18	17¾	+ ⅛
70	41¾	3	Bethlehem Steel	11,600	60¾	59½	61½	59¾	— ⅛
27½	17	....	Bethlehem Steel Class B	.....	.....	.....	.....	27	
111½	100½	....	Do. 7s pfd	.....	96¾	96¾	96¾	94½	
84	80	....	Do. 8s pfd	.....	.....	.....	.....	103	
7¾	3¾	....	Booth Fisheries	.....	.....	.....	.....	6	
89	59	....	Brooklyn Rapid Transit	.....	.....	.....	.....	.....	
144½	100	10	Burns Bros.	.....	.....	.....	.....	102	
11¾	4¾	....	Butte Copper & Zinc	500	5¾	5¾	5¾	5¾	
27¾	12½	....	Butte & Superior	800	17¾	17¾	18	17½	
22	13½	....	Butterick	.....	.....	.....	.....	13	
9¾	7¼	....	Cadde Oil & Refining	1,200	2¼	2¼	2¼	2¼	
85	77	6	California Packing	300	84	84	84	83¾	
23¾	17½	1½	California Petroleum	14,500	27¾	26½	27½	26¾	
110½	99½	7	Do. pfd	.....	.....	.....	.....	102	
12⅜	8¾	....	Callahan Zinc	500	.....	.....	.....	9	
66	42	....	Calumet Arizona	.....	.....	.....	.....	42	
169	139½	10	Canadian Pacific	1,200	148½	147	148¾	147	
20¾	15	....	Central Leather	500	17¼	16¾	17¼	16¾	
54¾	35½	....	Do. pfd	1,500	46	45	46¾	45¾	
58½	36½	4	Cerro de Pasco	1,100	40¾	40¼	40¾	40¼	
45	23	....	Certain-Teed Products	.....	.....	.....	.....	33	
57	43	6	Chandler Motors	2,600	65¾	61¾	65¾	62	
76⅝	57	4	Chesapeake & Ohio	2,500	73¾	73¼	74¼	74⅛	
84¾	44½	4	Chicago & E. Illinois	100	23	23	23	23	
82¾	48½	....	Do. pfd	700	47¾	47¾	48¼	47	
7	2¾	....	Chicago Great Western	300	3¾	3¾	3¾	3¾	
17	6¾	....	Do. pfd	400	13¾	12¾	13¾	12¾	
35¾	11½	....	Chicago, M. & St. Paul	1,800	15¾	15¼	16	15¼	
26¾	8¾	....	Do. pfd	1,800	25¼	25¼	26	25¾	
48	47½	....	Chicago & N. W.	1,800	53¼	53¼	54	53½	
118	97½	7	Do. pfd	.....	.....	.....	.....	102½	
80¾	73½	5	Chicago Pneumatic Tool	.....	.....	.....	.....	73	
104¾	44½	....	Chicago, Rock Island & P.	2,700	57¼	57¼	58	57¼	
37¼	19¼	....	Chicago, Rock Island & P.	1,900	25¾	25¾	26	25¾	
81	72	....	Do. 7s pfd	.....	.....	.....	.....	78¾	
85	69½	6	Do. 6s pfd	100	69½	68½	69½	68¾	
30¾	24½	2½	Chile Copper	5,200	27¼	27¼	27¾	27	
19¾	14¾	....	Chino Copper	800	17¾	17¾	18	17¾	
113	74½	....	C. C. C. & St. L.	.....	.....	.....	.....	106	
27	16¾	....	Do. pfd	.....	.....	.....	.....	21	
19¾	12¾	....	Cluett, Peabody	800	72¾	72¾	74	72½	
80¾	53¾	....	Coca Cola	900	73¾	73¾	74	73½	
45¾	27¾	....	Colorado Fuel & Iron	1,600	29¾	29¾	29¾	27¾	
23½	17	3	Colorado & Southern	400	22	22	22	.....	
77½	54½	....	Corn Products	700	72	71	72	71¾	
37¾	30¾	2.80	Columbia Gas	4,000	37¾	36¾	36¾	36¾	
87½	67	6	Computing Tabulator	7,400	90	85	100¾	85	
30¾	15	....	Consolidated Cigars	.....	.....	.....	.....	17	
10¾	5¾	....	Consolidated Gas	5,900	64¾	64¼	65¼	64¼	
14½	4	....	Consolidated Textile	800	6¼	6¼	6¼	6¼	
57¾	42¾	4	Continental Can	1,700	54	53¼	54	53¼	
21¾	11⅝	6	Cora Products Ref.	1,900	175½	175¼	177	174¾	
83½	22¾	....	Coudn & Co.	11,400	38¾	38¼	39¾	38¾	
64½	57½	....	Crucible Steel	7,400	70	68½	70¾	69	
94¾	85¾	7	Do. pfd	.....	.....	.....	.....	90	
6¾	2¾	....	Cuba Cane Sugar	4,900	7½	7¼	7½	7¼	
64½	38½	....	Do. pfd	13,200	69½	69	70¾	69½	
37¾	23	3	Cuban-American Sugar	7,000	37½	37	38	37¼	
7¾	3	....	Continental Motors	500	7¾	7¾	7¾	7¾	
79½	29¾	....	Division Chemical	24,300	54¾	52¾	55¾	53¾	
109¾	85¼	6	Delaware & Hudson	.....	111½	.....	.....	109	
130¾	109½	6	D. L. & Western	200	113	113	113½	112¾	
44¾	22	....	Demo Mines	100	17¾	17¾	17¾	17¾	
148¾	106½	8	Dupont	1,700	134¾	134¾	136	134¾	
69¾	48¾	3	Eastman Kodak	400	111	110½	111	110¾	
47¾	37¾	....	Electric Storage Battery	1,400	41½	41¼	44	41¾	
36¾	16	....	Endicott-Johnson	100	44¾	44¾	44¾	43½	
22½	10½	....	Erie	5,700	20¾	20¼	20¾	20¼	
43¾	27¾	....	Do. 1st pfd	2,900	33¾	32¾	33¾	32¾	
37½	19¾	....	Do. 2nd pfd	2,900	28¾	28¾	29	28¾	
127	108	7	Famous Players	4,300	67½	66¾	68¾	67¾	
47¾	27¾	3	Fleischmann	1,100	50	48¾	50	48¾	
15	7	....	Federal Mining & Smelting	.....	.....	.....	.....	7	
69½	34¼	7	Do. pfd	.....	.....	.....	.....	44¾	
212¾	140	10	Fisher Body	300	172¾	172	172¾	172	
16¾	9¾	....	Fisk Rubber	.....	.....	.....	.....	9	
24	23	....	Freeport Texas	1,000	10¾	10¾	10¾	10¾	
58¾	32¾	3	General Asphalt	3,400	34½	33¾	34¾	33¾	
87½	42½	....	General Cigars	300	93¾	92¾	93¾	92¾	
202¼	107¾	6	General Electric	4,100	210¾	210	214½	213¾	
17¾	12¾	1 1-5	General Motors	14,800	15¾	15½	15¾	15½	
78¾	6	....	Gen. Motors Deb. stock 6s	.....	.....	.....	.....	82¾	
105	95¾	7	Gen. Motors Deb. stock 7s	.....	.....	.....	.....	102¾	
41½	17¾	....	Goodrich Co.	800	24½	24½	24¾	24½	
82½	35	....	Goodyear pfd	2,600	43¾	43¾	44	43	
68¾	29	....	Goldeyn	.....	.....	.....	.....	29	
33	12	....	Granby Cons.	.....	.....	.....	.....	13	
50	39¾	5	Great Northern pfd	2,500	38¾	38	38¾	37¾	
23	9	....	Great Northern Ore	600	20½	20¼	20¾	20¼	
34¾	13¾	....	Greene Cananea	.....	.....	.....	.....	13¾	
14½	5	....	Guantanamo Sugar	.....	6	.....	.....	5¾	
104¾	63¼	4	Gulf States Steel	4,200	86¾	85¾	87¾	86¾	
44	9	....	Hayes Wheel	7,400	48¾	47¾	49¾	49¾	
23¾	12	....	Hendee Manufacturing	.....	.....	.....	.....	12	
75	49¾	....	Houston Oil	3,700	77¼	76½	79¾	77¾	
39¾	15¾	1	Hudson Motors	1,200	27¾	27¼	27¾	27¾	
29½	13½	1	Hupp Motors	300	19¾	19¾	19¾	19¾	
117½	101	7	Illinois Central	.....	.....	.....	.....	101	
19	7	....	Indiahoma Refining	300	11½	11½	11½	11½	
43¾	23½	2	Inspiration Cons.	300	25¼	25¼	26¼	25¾	
22¾	9½	....	Interboro Rapid Transit	1,700	15¾	15¼	15¾	15¼	
11	1½	....	Inter. Agricultural Corp.	.....	.....	.....	.....	2	
44	31	4	Int'l Combustion	.....	.....	.....	.....	34	
27½	19½	3	Inter. Combustion Engine	3,200	24½	24½	24¾	24½	
89¾	69¾	7	Int'l Harvester	500	88	88	88¾	85	
110½	106	7	Do. pfd	.....	.....	.....	.....	106¾	
11¾	4¾	....	Int'l Mercantile Marine	1,500	6¾	6¾	6¾	6¾	
47	18½	....	Do. pfd	2,400	32¼	31¾	32¼	31¾	
16½	6¾	....	Int'l Nickel	4,700	14¾	14	14¾	14¼	
58¾	27¾	....	International Paper	2,700	41¾	40½	42¾	40¾	
75¾	60	6	Do. stamped pfd	.....	.....	.....	.....	65	
19¾	7¾	....	Invincible Oil	3,700	13½	13½	15¾	15¾	
58½	32½	....	Iron Products Corp	.....	.....	.....	.....	.....	
34	15¾	....	Island Oil	.....	.....	.....	.....	49½	
63¾	25	4	Jewel Tea	.....	.....	.....	.....	31	
24½	15¾	....	Jones Bros. Tea	2,200	22¾	22¾	24	23½	
57½	46¾	4	Kansas City Southern	200	19¾	19¾	20	19	
3½	¼	....	Do. pfd	.....	.....	.....	.....	.....	
42¾	28	....	Kansas & Gulf	.....	.....	.....	.....	⅝	
62¾	29½	....	Kayser (J.) Co.	800	35¾	33¾	34	33¾	
45	29¾	3	Kelly-Springfield	3,200	29	28¾	29½	28¾	
11¾	1¾	....	Kennecott Copper	3,200	36¾	35¾	36¾	35¾	
300	177	6	Keystone	200	3½	3½	3½	3½	
			Kresge	100	310¾	310¼	310¾	312	

(Special dividends not listed.)
Total sales of stock—1,750,900 shares.

MARKET REVIEW

[EXCLUSIVE DISPATCH]

NEW YORK, Feb. 8.—Pretty much all the markets were unsettled today. Prices on the stock exchange drifted downward with little recovery at the close; cotton and wheat declined in the early trading, and practically all European exchange rates went distinctly lower; including, for the first time in many weeks, the German marks. In the stock market Thursday's pressure of selling orders was repeated; it again converged particularly on the oil shares, but affected also the general list, including railway stocks and such industrials as United States Steel.

There was nothing of a tangible nature in the day's news to explain this reaction, beyond the accumulating signs at Washington that politicians were disposed to capitalize the Fall scandal politically by a more or less indiscriminate crusade on the large oil producing companies. The news in the railroad field, indeed, was favorable. It comprised the car-loading statement for the last week of January, which, for the second time this year showed an increase over the same week in 1923. The increase for that week was 21,862 cars, or 2½ per cent, and in each of the two last weeks reported on, all records of traffic for any corresponding period were surpassed. It is possible that the mild winter season, up to the close of January, has had a hand in this. But the striking part of the comparison is again in general merchandise, in which the increase of the last week in January over 1923 was 6½ per cent.

Sterling declined 2 3-4 cents, losing nearly all of the two preceding days' recovery; the franc, went to the lowest in a fortnight. But the foreign exchange market's attention was more especially directed to the German mark, in which occurred the first distinct decline under active selling that has been witnessed in that exchange since the middle of December. It was based, so the exchange market quickly learned, on a European rumor that Gen. Dawes had resigned from the committee investigating German capacity to pay; a rumor which found no confirmation whatever during business hours, and which the market was inclined to consider a speculative conjecture of some obvious origin and of some doubtful value.

The mark's decline was not a result of any turn in German finances. Last December a full month elapsed before the German reichsbank's statement was given out; marking the utter confusion into which bank accounting had been thrown by the currency situation. T heinterval has been gradually shortened since December, today's statement, covering January 23, being only sixteen days late. This change is significant of returning order and the statement itself was favorable.

Recessions Forced

[BY A. P. NIGHT WIRE]

NEW YORK, Feb. 8.—Speculators for the decline assumed control of today's stock market, forcing recessions throughout the list with the help of another large volume of realizing sales. Operators on the long side showed little disposition to follow up their recent advantage, but distributed supporting orders throughout the list to keep the decline in check. Net declines in speculative issues ranged from small fractions to 2 points.

Absence of any developments likely to affect the general market was construed by many observers as confirming the reports that the market was a corrective one and to be expected of almost ten days of steadily rising prices. Some selling undoubtedly was inspired, however, by the temporary firmness of money rates, call funds renewing at 4¾ per cent, but slipping back later to 4¼.

Oil shares bore the brunt of the selling pressure, Atlantic dropping 5 points; Tidewater, 3¼, and Standard Oils of New Jersey and California, Huston, Marland, Pacific, Mexican Seaboard certificates, Phillips and Royal Dutch losing 1 to 2 points.

United States Steel common dropped 1 point to 106⅞ and Baldwin and Studebaker each closed 1½ lower, the former at 126¾ and the latter at 102.

American Can yielded only slightly to 117¾. The floating supply of steel common was reported to be the smallest since the corporation organized, as a result of authorization of the purchase of 500,000 shares of the corporation for resale to its employees.

Strength of a few specialties, such as United States Cast Iron Pipe, which closed a point higher at 74 after touching 76¾, and General Electric, which ranged from 210 to 214½, closing slightly below the top, was attributed to pool operations. Other strong spots included American Beet Sugar, the Commercial Solvents issues, Foundation Company, International Harvester and the Liggett & Myers issues, the gains ranging from 1 to 6 points, although the turnover in most cases was small.

The unfilled tonnage of the United States Steel Corporation at the end of January, which will be made public tomorrow noon, is expected to show a sizeable increase. Wall street heard reports today that the New York Central Railroad had distributed orders for 17,000 cars and over 100 locomotives, and that the the Pennsylvania Railroad was in the market for between 15,000 and 18,000 cars.

Announcement of the extension program of the Western Electric Company and reports that part of the proceeds of the Japanese reconstruction loan would be used for the purchase of reconstruction material here imparted some firmness to the copper shares, which have failed to participate in the recent rise.

Railroad shares offered stubborn resistance to selling pressure, net losses in the principal issues being limited to fractions.

Time money and commercial-paper rates were unchanged, the bulk of the business being done at 4¾ per cent.

The feature of the reactionary foreign-exchange market was the heavy selling of German marks by European houses after a long period of comparative inactivity.

Many varieties of rare hardwoods are found in the Philippines.

NEW YORK CURB

Following are the closing quotations on the New York Curb market. Furnished by Logan & Bryan, members of the New York Stock Exchange, 638 South Spring street.

Sales—	Industrials—	High.	Low.	Close.
200	Amn. Cot. Fab, pfd...	96	96	96
1,100	Brooklyn Shoe	10⅝	9½	10⅝
200	Bridgeport Mach.	11⅝	11½	11½
900	Br. Amn. Tob. rep...	22¼	22¼	22¼
200	Brook City R.R.	13¾	13¾	13¾
10,000	Candy Products	2½	2¼	2 5-16
300	Childs Co.	39¾	39½	39¾
200	Cons. Inv. Tr. W.I.	39¾	38	39¾
1,200	Cont. Tob. Int.	24¾	24	24¾
700	Cuba Co.	39¾	39¾	39¾
1,000	Dubilier C. & R.	19½	19½	19½
400	Dun Hill Int.	35¾	35¾	35¾
800	Dupont Motors	2¾	2¾	2¾
200	Durant Motors	28½	27½	28½
100	Emerson Brant.	27¾	27¾	27¾
200	Elec. B.B.&S. pfd	48½	48½	48½
500	F. A. W. Gr. St. W.I.	37	36¾	36¾
30	Gillette	273	274	274
100	Glen Alden Coal	57	57	57
100	Goodyear	114	114	114
600	Gt. W. Sugar	96	96	96
300	Hav. Tob. pfd.	4	4	4
400	Heyden Chem.	2	1¾	2
1,300	Kelley Ext.	34	34	34
100	Intl. Concrete	12¾	12¾	12¾
1,500	Kruge Dept. Store	46¾	47¾	47¾
100	Lehigh Portland	12¾	12¾	12¾
100	Lehigh Coal	58½	57	57
600	Lehigh Valley Pfd.	32½	32¼	32¼
100	Do. Coal	33¾	33¾	33¾
100	McCrory St.	32	32	32
1,900	Menabi Iron	7	7	7
100	Milwaukee Oil	22	22	22
1,100	Natl. Dairy Prods.	36½	35¾	36½
100	Natl. Leather	2	2	2
25	N. Y. Pd. pfd.	110½	110½	110½
600	Park & Tilford	26¾	26¾	26¾
6,100	Pyrenee Mfg. Co.	13½	12½	12½
6,400	Ripley Corp.	4¾	4¾	4¾
5,000	Do. pfd.	4 1-16	4	4 1-16
300	Roy Truck	10¾	10¾	10¾
1,200	Salt pfd. Ct.	24	24	24
4,000	South Coal and I.	11	10	11
100	Standard G. & E.	33	33	33
100	Stewart Warner	11½	11½	11½
10	Swift	194	194	194
700	Tenn. Elec. Power	28½	24½	24½
1,400	Tex. Gulf Sulphur	4¾	4¼	4¾
700	Todd Shipyards	54½	54	54
200	U.S. Distributing	27	26¾	27
100	U. S. Rebuil Candy	2	2	2
100	U. S. Light and H.	1½	1½	1½
100	Vivadou	1¾	1¾	1¾
100	Ward Baking A	75	75	75
800	Do. B	21½	21	21
100	Warner Pict.	11	11	11
100	Wilcox Corp. 1st pfd.	12	12	12
	Independent Oils—			
1,000	Allied Oil	5	5	5
700	Ark. Nat. Gas	6¼	6	6
100	Boone	33	33	33
400	Carib. Synd.	5¾	5¾	5¾
100	Cities Ser.	153¾	153	153½
100	Cities Ser. Cfs.	15¾	15¾	15¾
100	Do. pfd.	71¾	71½	71¾
100	Do. B pfd.	6¾	6¼	6¾
3,100	Creole	7	6¾	6¾
600	Derby	7	7	7
600	Ensz. Pete.	1	1	1
100	Fed. Pete.

E. F. Hutton & Co.
MEMBERS
New York Stock Exchange
643 South Spring St.
Ambassador Hotel
Alexandria Hotel
6406 Hollywood Blvd.
Long Beach
242 East 3rd St.
Direct Private Wires to all Markets.

A. A. HOUSMAN & COMPANY
215 West Sixth Street
618 South Spring Street
Telephone 917-601
Resident Manager
Allan H. Craft
Gordon B. Crary
Members
New York Stock Exchange
New York Cotton Exchange
New York Coffee and Sugar Exchange
New York Curb Market
New York Produce Exchange
New Orleans Cotton Exchange
Chicago Board of Trade
San Francisco Stock and Bond Exchange
Los Angeles Stock Exchange
Associate Members
Liverpool Cotton Association
PRIVATE WIRES

MILLIONS IN THE MAKING
Higher prices for oil and gasoline are at hand. Two increases have taken place within a month and further advances in the immediate future are a certainty.
Each advance will probably mean more money for the Standard Oil Company of California than for any other Company because of its millions of barrels of crude now in storage.
Tens of thousands of people have built and are building their fortunes through small investments in Standard Oil. Call or write at once for our booklet telling the interesting story of how ten dollars grew to $10,000.00 in ten years.
R. H. Durst & Company
Standard Oil Dept.
501-2 Mason Building
Los Angeles, Cal.

LOGAN and BRYAN
636 South Spring Street
Biltmore Hotel
Members all Leading Exchanges
Private Wires
Pasadena, Santa Barbara, Long Beach

McDONNELL & CO.
LOS ANGELES NEW YORK SAN FRANCISCO
Members New York Stock Exchange and Other Leading Exchanges
Telephone - 679-931
DIRECT PRIVATE WIRES

A. C. WAGY
FOR SALE
JULIAN PETROLEUM CORP.
20 Preferred at .....
8 Common at .....
5 Units at .....
(Each unit consists of 1 Preferred and 1 Common)
Terms ⅓ cash, balance in 60 days. No interest.
VEGETABLE OIL PRODUCTS CO.
(A Pennsylvania Corp.)
This Company, according to our information, owns a plant at Wilmington. The plant is reported to be selling around 2,000 barrels of oil per day. We have 100 Preferred and 100 Common which we will sell at a price considerably under par, and which we recommend as an attractive investment at that price.
WE WILL SELL
5 White Star Ref. (2 P., 1 C.) .....
82 White Star No. 1 Pref. Com. Pfd. .....
50 Monolith Port. Cem. Com. .....
100 Lincoln Mtg. Unit .....
1 Danciger Dev. Unit .....
20 Doble Steam Motors Com. .....
10 Dorsett Del. Pref. .....
5 Harvey Rim & Tire Pfd. .....
6 Multnomah R. & L. Pfd. (Com.) Pref. .....
5 Multnomah R. & L. Pfd. (Pfd.) .....
7 National Auto Sup. Com. .....
30 National Auto Sup. Units .....
5 Pacific States Sec. Pfd. .....
20 Richenbacher Pfd. .....
10 Sperry Flour Pfd. .....
10 Star Motors Exchange .....
20 Star Auto Supply Com. .....
50 West. Auto Supply Com. .....
10 Imperial Cotton Mills (Com.) .....
10 Imperial Cotton Mills (Pfd.) .....
10 Daley's Inc. Pfd. .....
10 Whitley Oil & Ref. .....
10 Daley's Inc. Com. .....
10 Chanslor Pfd. .....
10 Union Mtg. Units .....
WE WILL BUY
West. Chemical
Monolith Com.
Monolith Port.
Diamond Units
Julian Petro.
Durant Com.
Doble Steam
Pettitt Confectn
Wagy & Co.
306-310 Security Bldg.
Phone 62839 - 523 261
Metro 5372 Day 6833 Main
ABOVE OFFERINGS SUBJECT TO PRIOR SALE OR WITHDRAWAL WITHOUT NOTICE
TIMES WANT ADS
The shortest distance between buyer and seller

BOND QUOTATIONS

Lower Prices
WALL STREET WIRE
NEW YORK, Feb. 8.—Bond prices settled lower today under the continued influence of an impending flood of new financing, a setback in the stock market and a scarcity of funds. With few exceptions were general over a broad trading list, public utility and company liens and the rails, which have been relatively strong in recent sessions.

Public offerings of the Japanese government will total between $60,000,000 and $300,000,000, it was learned authoritatively, will be made next week, probably on behalf of an international syndicate headed by J. P. Morgan & Co. Sales of the bonds were simultaneous in New York and on the continent.

London and on the continent. New York's allotment of $50,000,000 have not been definitely fixed, it was indicated the issue will be in the form of thirty-year 6½ and would be sold to yield 7 per cent.

Arrangements also were completed for refunding the $35,000,000 Swiss maturing March 15 which have been placed privately for 5 months' 5½ per cent at par. Proceeds from the offering of $40,000,000 bonds will take care of other operation.

Funds accounted for decrease in many of the low-priced issues including Seaboard, St. Louis & Rock Island bonds and convertible copper and sugars, which have recently been marked dealing in United States government bonds, however, British buying was reported and sales also took place through foreign government list.

Sales, Feb. 8.—Following are closing bids on bonds listed on the New York Stock Exchange and dealt in by Logan & Bryan, 636 South Spring Street:

RAILROAD BONDS	Bid.	Asked.
Atch. Gen. 4s, 1995	89½	89¾
Atch. Adj. 4s, 1995	87	87½
Atch. Gold 4s, 1995	93	93¼
Atch. Adj. 5s, 1995	99¾	87
Balt. & Ohio 4s, 1948	79¾	80
Balt. & Ohio 6s, 1933	113½	113¾
Balt. & Ohio 6s, 1933	97¾	97

WHAT'S DOING TODAY

Opera "Faust" will be given in story and music by Margaret Goetz, Choral Hall, Philharmonic Auditorium Building, Fifth and Olive, 12 noon. Admission is free.

Radio show, Biltmore, afternoon and evening, auspices of American Radio Exposition Company.

Wisconsin State picnic, Sycamore Grove Park, all day.

Junior Club of the Southwest Museum meeting and program, Southwest Museum, 10:30 to 12 noon.

Illinois State picnic, Lincoln Park, all day. Program at 1 p.m.

Stanton Post G.A.R. and W.R.C., joint reception to department officers of G.A.R. and W.R.C., Patriotic Hall, 1816 South Figueroa, 2 to 5 p.m.

Canadian Tourists' Society annual midwinter reunion and picnic, Exposition Park, all day.

Lecture on "Practical Psychology," Trinity Auditorium, Grand and Ninth, 8 p.m.; Elsie Lincoln Rawcliffe, speaker.

Wa Wan Club meeting and program, Gamut clubhouse, 1044 South Hope, 3:30 p.m.

Evangelistic meeting, Council Club auditorium, 1044 South Hope, afternoon; N. B. Hardeman, speaker.

Dancing, Cinderella Roof, Sixth and Olive, afternoon and evening.

Mission Play, San Gabriel, afternoon and evening.

Concert, Westlake Park, evening.

Free, permanent California exhibit, scenic motion pictures, State Exposition Building, Exposition Park, 10 a.m. to 5 p.m.

Los Angeles Museum exhibit, Exposition Park, 10 a.m. to 5 p.m.

Southwest Museum exhibit, Southwest Museum, afternoon.

Illustrated lectures and scenic motion pictures, Chamber of Commerce, 10 a.m. to 4:15 p.m.

Chamber of Commerce, 8th, Union League Building, Second and Hill, 7 a.m. to 12 p.m.

Pictorial photograph exhibit of Southern California Camera Club, Southwest Museum, afternoon.

MOTION PICTURES:

Alhambra, Hill, between Seventh and Eighth—Rex Ingram's "A Woman of Paris."

California, Eighth and Main—"Sporting Blood."

Criterion, Grand at Seventh—"Scaramouche."

Cheyenne, Broadway, between Fifth and Sixth—"The Lord of Whispering Hope."

Grauman's Hollywood, McCadden Place and Hollywood Boulevard—"The Ten Commandments."

Grauman's Metropolitan, Sixth and Hill—Thomas Meighan in "Find Peter Maine."

Grauman's Million Dollar, Third and Broadway—"The Eternal City."

Grauman's Rialto, Sixth and Broadway—"The Marriage Circle."

Loew's State, Seventh and Broadway—"Pleasure Mad."

Miller's Main and Ninth — Marion Davies in "Little Old New York."

Mission, Ninth and Broadway—"A Lady of Quality."

STAGE:

Mason Opera House, 127 South Broadway—"The Fool."

Morosco Theater, 744 South Broadway—"Cornered."

Majestic Theater, Ninth and Broadway—Margaret Lawrence in "In His Arms."

Playa Artis Theater, 730 South Grand—"The Adding Machine."

Egan Theater, Pico and Figueroa—"White Collars."

VARIETIES:

Orpheum, 625 South Broadway—Benny Leonard, Hillstreet, Eighth and Hill— "The Show Off," Burbank, Sixth and Main — "Burbank Baby Doll."

Hippodrome, Fourth and Main—Dixie Minstrel Revue.

Pantages, Seventh and Hill—Vaudeville.

PLAYGROUNDS HEAD PLANNING PROGRAM

VARIETY OF ENTERTAINMENT IS BEING MAPPED OUT AT HEADQUARTERS

Recreational plans in variety are being made by the playground department. Veterans of the Soldiers' Home at Sawtelle will be entertained Washington's Birthday. An innovation will be amusements in which the old soldiers can participate.

A new Marionette play, "Snow White," is in course of preparation, according to Superintendent C. B. Raitt. When ready for presentation it will go the rounds of the various playgrounds and recreation centers.

The Hazard Community Players are reported to have in preparation a play to be presented at the opening of the new Hazard clubhouse in March.

The Playground Commissioners have authorised that a request be put before the City Council for an appropriation of funds to start a men's club on Central avenue.

The newly organized Camp Fire Girls have been given permission to make their headquarters for a month at the offices of the playground department in the Bullard Block.

The boys' Western Rangers' organization will have an outing at Camp Seeley during the Easter vacation, beginning April 14. About 125 boys are expected to join the party.

WIFE GRANTED DECREE

Love for Another Woman Given As Cause for Divorce

Kenneth Richards's asserted fondness for another woman cost him his pretty blonde wife. According to testimony in Judge Summerfield's department of Superior Court, Mrs. Richards and a police officer found the husband with Mrs. Blanche Hoeb in an asserted love bungalow on Golden Gate avenue. Mrs. Richards was granted a decree.

The charge had been denied by Richards, but he failed to appear in court and contest the suit.

EXHIBITION DANCING AT SHOWMEN'S BALL

Exhibition dancing of all sorts, from the old-fashioned minuet to the 1924 version of the jazzy fox trot, will be featured between general dance numbers at the annual showmen's ball at the Biltmore Tuesday night, according to S. H. Barrett, general chairman. Acts already signed include Mary, Col. Selig's famous chimpanzee; Mr. and Mrs. Francis J. Martin, courtesy Fred H. Solomon; Alice Brahm, novelty turn; LaVonna sisters, Henderson and Elliott, Mia Marvin from Egan's Theater and four couples in a novelty quadrille. The showmen's ball is the annual frolic of the Pacific Coast Showmen's Association.

FILM ACTRESS SUED BY JEWEL COMPANY

The H. B. Crouch company yesterday filed a suit in claim and delivery against Mae Murray, film actress, and her husband, Robert Z. Leonard, to recover a diamond ring from Miss Murray said to be valued at $1650. The company stated Miss Murray was in possession of the ring, ownership of which was claimed by the plaintiff.

NEW COURSES ANNOUNCED

Extension courses in public speaking, salesmanship, sales correspondence, business law and accounting were announced yesterday by the University of Southern California. The public speaking course will be given Monday at 7 p.m. The other courses will be given Thursday, the 14th inst., in the evening. The office and classrooms are on the fourth floor of the Realty Board Building, 631 South Spring street.

BUSINESS BREVITIES.

[Advertising]

The Times Branch office, 621 South Spring street. Advertisements and subscriptions taken. Telephone Metropolitan 0700.

INFLUENZA IS FATAL TO J. T. FOOTE

Well-Known Los Angeles Hotel Man Succumbs to Long Illness

John T. Foote, one of the best-known hotel men in Los Angeles and head of the Foote Hotel System, died yesterday morning of tuberculosis at his home, 1517 Crescent Drive, Hollywood. Mr. Foote, who was 31 years of age, suffered a severe attack of influenza a few months ago but was not considered dangerously ill until the past few weeks.

Mr. Foote was born in San Jose, May 4, 1893. Going to Imperial several years ago he entered the restaurant business. Five years ago he and his wife, Hilda Foote, came to Los Angeles and entered the hotel business. After managing several hotels here, Mr. Foote organized the Foote Hotel System and was operating the Commodore-Stange and Whitmore hotels at the time of his death. The Stange and Whitmore have just been completed. Mrs. Foote will continue the operation of the three hotels.

Beside the widow, Mr. Foote is survived by his mother, Mrs. A. J. Howell of Imperial, and three brothers, Edward Foote of Lindsay, George Foote of King City and David Foote of Los Angeles.

Mr. Foote was a member of the local lodge of Elks. That organization will have charge of the funeral, arrangements for which will be announced later.

The body is at the funeral parlors of Pierce Brothers.

Says Visit Home Denied by Mate Touring Europe

Phillip A. Raab, wealthy landowner, took a pleasure tour to Europe, but refused to give his wife money so that she could visit her old home and friends in Kentucky, Mrs. Lelia Raab asserted in a suit for divorce filed yesterday.

Mrs. Raab stated that for ten years past her husband refused to give her money sufficient to provide for herself and cover the expenses of their household at 808 Prospect avenue, South Pasadena. Only twice in their more than twenty-five years of life together did Raab permit his wife to visit her relatives, according to the complaint.

During his trip to Europe, according to the complaint, he failed to correspond with his wife but wrote to his friends that he was going to bring a "beautiful young girl" back with him. He was alleged to have said in his letters that he had adopted the girl and that he planned to take her to his ranch near Blythe, Riverside county.

The wife listed community property she valued in excess of $150,000, asked reasonable alimony and order to show cause why Raab should not be restrained from disposing of the property.

The couple were married in Louisville, Ky., September 28, 1897, and parted November 13, 1923, it was stated. Attorneys Cooper, Collings and Shreve represented Mrs. Raab.

CHAMBER PLANS FIGHT FOR MOJAVE RAILROAD

STANDARDIZING OF NARROW GAUGE LINE URGED BY BODY

The Chamber of Commerce will renew its fight for the standardization of the Southern Pacific narrow-guage line from Mojave to Hazen, Nev., it was announced yesterday, and will be joined by the chambers of commerce of Churchill county, Nevada, Elko, Winnemucca, Lovelock, Susanville, Reno and all points between Hazen and Los Angeles. The change, it is declared, will save thousands of dollars yearly to the shippers of these localities.

The loss comes in the transfer of cargoes from standard to narrow-guage cars at Hazen and back again at Majove, resulting in much unnecessary labor and loss and damage to freight. Baled hay and alfalfa is especially likely to be damaged in the transfer, it is pointed out.

The Los Angeles Union Stockyards is one of the shippers interested in the fight.

ELEVEN CARS STOLEN

Variety of Machines Reported on Club Theft List

The following automobiles were reported by the Theft Bureau of the Automobile Club of Southern California to have been stolen from the streets of Los Angeles during the past twenty-four hours:

Chevrolet, coupe, 77-502 (23); Ford, roadster, 437-064 (23); Ford, touring, 461-765; Chevrolet, touring, 452-552 (24); Chandler, touring, 672-481 (24); Chandler, touring, 579-583 (24); Marmon, coupe, 1276 (engine); Nash, touring, 572-544 (23); Ford, touring, 583-274 (24); Ford, roadster, 795-162 (23); Ford, roadster, 948-567 (23.)

FUNERAL CONDUCTED FOR CITY PIONEER

Mrs. Will S. Wartelle, one of the pioneer residents of Los Angeles, who died at her home, 1216 South Alvarado street Monday, was buried Thursday in the Inglewood Mausoleum. Mrs. Wartelle was the only daughter of Mrs. Towner, widow of the late Col. Towner of Kentucky. She was reared in Los Angeles. She was a member of the Robert E. Lee Chapter of the Daughters of the Confederacy and enjoyed a wide friendship in her many years' residence here. She leaves a husband and two daughters, Mrs. Henry Winchester and Miss Benona Wartelle.

RECOMMEND CLUBHOUSE

Recommendations for a community clubhouse and a swimming pool at Echo Park were made to the City Council yesterday by the Playground Commission.

A THREE DAYS' COUGH IS YOUR DANGER SIGNAL

Chronic coughs and persistent colds lead to serious lung trouble. You can stop them now with Creomulsion, an emulsified creosote that is pleasant to take. Creomulsion is a new medical discovery with twofold action; it soothes and heals the inflamed membranes and kills the germ.

Of all known drugs, creosote is recognized by the medical fraternity as the greatest healing agency for the treatment of chronic coughs and colds and other forms of throat and lung troubles. Creomulsion contains, in addition to creosote, other healing elements which soothe and heal the inflamed membranes and stop the irritation and inflammation, while the creosote goes on to the stomach, is absorbed into the blood, attacks the seat of the trouble and destroys the germs that lead to consumption.

Creomulsion is guaranteed satisfactory in the treatment of chronic coughs and colds, bronchial asthma, catarrhal bronchitis and other forms of throat and lung disease and is excellent for building up the system after colds or the flu. Money refunded if any cough or cold, no matter of how long standing, is not relieved after taking according to directions. Ask your druggist. Creomulsion Co., Atlanta, Ga.—[Advertisement.

FREE

Every Afternoon This Week at 3 o'Clock

Also on Wednesday and Saturday at 7:30 p.m.

Moving Picture —3 Reels— of the

FONTANA ESTATE

The Largest Diversified Fruit and Poultry Farm in the World.

See the operations during the year of largest orange grove in the world—5000 acres of finest citrus fruit, cultivation, growing and harvest of great juice grape vineyards, of which we have 5000 acres; our great White Leghorn farm at which we have incubator capacity for 48,000 baby chicks at a hatching; our $1,500,000 irrigation system and many other features of this famous property of 24 square miles.

At Our Display Office 615 South Olive St.

You Are Invited

If you can't see the picture mail the coupon for complete information.

MAIL TODAY

Fontana Farms Co., 615 South Olive St., Los Angeles.

Please send your illustrated booklet on Fontana opportunities. Times 2-9

Name .....

Address .....

Teeth as Low as $5
Best Set $7

Best set, none better, no matter how much you pay. Including your choice of best plate material (rubber guaranteed.) $7.00
Guaranteed 10 Years

MY EXTREMELY LOW PRICES

Teeth as Low as $5.00
Best Set of Teeth (either set) $7.00
Gold Crowns (22 karat) $4.00
Bridgework (22-karat) $4.00
Porcelain Crowns $4.00
Gold Fillings ..... $1.00 up
Gold Inlays ..... $1.00 up
Synthetic Porcelain Fillings ..... $1.00 up
Silver Fillings ..... 50c up
Cement Fillings ..... 50c up
Tooth Treated 50c
Pyorrhea Treatment, per tooth $2.00
Nerve Removed (Painless) $1.00
Tooth Extracted (Painless) 50c
No charge for Painless Extraction and Cleaning when other work is contracted for.

NOT A DENTAL PARLOR. A PRIVATE, high-class, up-to-date, SANITARY dental office with sterilized instruments and gentlemanly operators whom you will not be ashamed to recommend to your friends.

X-RAY PRICES

Single exposure $1.00
Additional exposures (each) 75c
Ten exposures $5. Complete set (12) $6

Perfect Picture Guaranteed

DR. FAIRFIELD
Entire Third Floor Rust Bl'k Arcade Bldg.
Examinations Free
536 S. Bdwy.
Phone 872049

Myer Siegel & Co.
617-619 S. Broadway

COATS
--for the Junior Miss

Shop for the Junior Miss—Fourth Floor

The discriminating young lady will be interested in the clever new spring models . . . camels hair and imported plaids in the new spring colors. Model sketched is a cape sleeve coat in camel's hair plaid in tan and brown. It is full silk lined. Sizes 13 to 17. Priced at $45.00.

Other Models
Featured at
$45.00 to $69.50

Smart Hats

Chic styles in bangkok, which is Fashion's most favored material for spring hats . . . all the new colors too.

Attractively Priced
$9.85 to $12.50

NEW YORK PARIS
AMERICA'S FINEST STORE

Smart New Sports Skirts
Indespensable for Spring!

Specially Priced Today!
$14.95

THEY have just arrived—these attractive new skirts that are favorites for Springtime. Of Roshonara silk made with box pleats. Fascinating colors to match or blend with the smart new sweaters and blouses $14.95

New printed Roshanara skirts in attractive new patterns and colorings. Box pleats $15.95

The Finest Store in America
VOGUE COMPANY
BROADWAY AT EIGHTH

ANCIENT GREEKS AND ROMANS USED
GLAND TREATMENT

"Ursus, he of mighty strength, seized the wild bull and with his mighty muscles subdued and killed the beast." — Quo Vadis.

The great Strength which is demonstrated above can only be attributed to the perfect adjustment of glandular secretions. Pliny relates that the early Greeks and Romans ate certain animal glands in order to revive their bodily spirits—animal and vital. Perhaps it was this practice which gave the giant Lygian his great strength. While you may never boast of the strength of Ursus, *the joy of life is not to be denied you.* A wonderful rejuvenation may be yours. You can revitalize your system and restore it to the glow of perfect health.

An operation is not necessary All the benefits and desirable results to be obtained from gland operations may be realized by the scientific administration of *properly prepared* gland substances under the supervision of *medical experts*

The Institute of Biological Therapy has been established to provide a place where such treatment may be properly administered. The *Institute* is conducted along the most advanced *scientific methods* of glandular treatment. Its value is inestimable and it fills a need that has long existed. The *Institute* is neither a sanitorium nor a hospital but is a place conveniently located to which you may come and *privately* receive consultation and examination by an *expert physician.* It is only through the application of the correct method to the individual case that the utmost results may be obtained.

We invite you to *take advantage* of our offer of a *free consultation.* It places you under *no obligation* to take treatment unless you desire to do so.

An illustrated booklet entitled *"The Truth About the Gland Treatment"* will be sent you, *free,* upon request. It contains a very complete treatise on this modern method of restoring health. *Address:*

The Institute of Biological Therapy
5606 Hollywood Boulevard
Office hours: 10 a. m. to 4 p. m. Hollywood, California

SAN FRANCISCO CHRONICLE
San Francisco's Leading Daily and Sunday Paper

You cannot afford to overlook its special Sunday features which teem with interest.

The Chronicle reaches a high buying power class of readers and consistently produces satisfactory results for advertisers. For advertising rates and detailed information call

R. J. BIDWELL CO.
Pacific Coast Representatives
TIMES BLDG., LOS ANGELES.
Metro. 0700

Subscription Office: Louis Baar, 303 Henne Bldg., Metropolitan 2363

Yellow Cab
PHONE 87-2211

TIMES WANT ADS
The shortest distance between buyer and seller.

THE WEATHER

[Official Report]

LOCAL OFFICE, U. S. WEATHER BUREAU, Los Angeles, Feb. 8.—[Reported by H. B. Hersey, Meteorologist.] At 5 o'clock a.m. the barometer registered 30.39; at 5 p.m., 30.15. Thermometer for the corresponding hours showed 54 deg. and 56 deg. Relative humidity, 5 a.m., 96 per cent; 5 p.m., 33 per cent. Wind, 5 a.m., northwest, velocity 1 mile; 5 p.m., west, velocity 7 miles. Temperatures, highest, 65 deg.; lowest, 53 deg. Rainfall for season, 1.79 inches; last season to date, 6.55 inches. Barometer reduced to sea level.

WEATHER CONDITIONS.—Snow flurries occurred yesterday in the North Atlantic States, and rain fell in Idaho, Nevada, Washington, Oregon and Northern California. The rainfall has been moderately heavy in Northern California, San Francisco receiving 1.37 inches, making 5.16 inches for the storm; Sacramento, .56, making 1.94 inches for the storm, and Red Bluff 1.12, making 1.64 inches for the storm. The rain did not extend south as far as San Luis Obispo, Fresno or Independence. In Southern California partly cloudy, unsettled weather prevailed Thursday, with moderate temperature, but no rainfall occurred. It was foggy or cloudy at most stations Friday morning. Partly cloudy weather with moderate temperature may be expected in this vicinity Saturday.

SUN, MOON AND TIDES.—Los Angeles, Feb. 9: Sun rises 6:44 a.m.; sets 5:51 p.m. Moon rises 9:39 a.m., age 10:10 p.m. Los Angeles Harbor, Feb. 9: High tides, 12:13 a.m. and 11:51 a.m.; low tides, 6:30 a.m. and 6:39 p.m.

LOCAL TEMPERATURES.—Minimum and maximum temperatures in northern California points, reported yesterday to the Los Angeles office of the U. S. Weather Bureau, were as follows:

Stations—	Max.	Min.
Bonita	66	44
Calexico	65	42
Carpinteria	73	43
El Cajon	74	36
Escondido	73	37
Los Angeles Harbor	64	51
Mt. Wilson	54	43
Newport Harbor	63	50
Pasadena	69	44
Pomona	73	44
Porterville	70	37
Redlands	71	40
Riverside	77	41
Santa Barbara	67	52
San Bernardino	79	39
Santa Ana	69	47
San Fernando	69	44

LOCAL FORECAST

For Los Angeles and vicinity: Probably rain Saturday; moderate westerly winds.

STATE FORECAST

SAN FRANCISCO, Feb. 8.—Weather forecast: San Francisco Bay region: Fair Saturday; moderate northwesterly winds.

Northern California: Fair to north Saturday; unsettled, probably rain, in south portion; moderate northerly winds.

Southern California: Probably rain Saturday; moderate westerly winds.

Sacramento and Santa Clara valleys: Fair Saturday; moderate northerly winds.

San Joaquin Valley: Unsettled, probably rain, Saturday; gentle northwesterly winds.

ARIZONA FORECAST

PHOENIX (Ariz.) Feb. 8.—Forecast for Arizona: Unsettled and colder Saturday; fair Sunday.

COLORADO RIVER

YUMA (Ariz.) Feb. 8. — [Exclusive Dispatch from the U. S. Reclamation Service.] Gauge height Colorado River, 17.2 feet. Discharge, yesterday, 6000 cubic feet; Thursday, 6000 cubic feet.

TEMPERATURES

	Max.	Min.		Max.	Min.
Abilene	62	36	North Head	50	38
Boise	44	—	Oklahoma	54	30
Boston	35	26	Omaha	12	0
Buffalo	27	18	Phoenix	60	40
Chicago	30	18	Pittsburg	34	30
Denver	44	16	Portland, Or.	52	38
Des Moines	24	0	Rapid City	46	17
Dodge City	58	30	Red Bluff	64	44
El Paso	—	—	Roseburg	54	36
Eureka	52	42	Roswell	60	30
Flagstaff	54	26	St. Louis	30	16
Fresno	62	45	Minneapolis	—	—
Galveston	70	50	St. Paul	26	2
Grand Junction	—	20	Sacramento	58	44
Havre	38	28	Salt Lake City	52	42
Helena	38	20	San Diego	64	52
Huron	32	14	San Francisco	62	52
Independence	66	42	San Luis Obispo	64	32
Kalispell	—	—	Santa Fe	52	30
Kansas City	34	16	Seattle	48	38
Knoxville	36	28	Spokane	46	32
Lander	42	24	Tampa	72	58
Los Angeles	65	54	Tonopah	42	40
Marquette	16	2	Tucson	60	—
Modena	38	26	Walla Walla	50	28
Needles	76	—	Washington	40	—
New Orleans	52	46	Winnemucca	40	—
New York	32	28	Winnipeg	26	-8
			Yuma	76	44

VITAL RECORD

MARRIAGE LICENSES

The following marriage licenses were issued yesterday. Name and age given.

APODACA—NELSON. Jose Apodaca, 25; Rafaela Nelson, 23.

BAILEY—BUSH. David J. Bailey, 23; Mabel A. Bush, 22.

BEARD—HOOVER. William F. Beard, 28; Ethel V. Hoover, 19.

BOOKER—TAYLOR. Isaac Booker, 29; Mary M. L. Taylor, 28.

BRESLER—SHUPPER. Isaac Bresler, 29; Rose Shupper, 25.

CAINE—MOSES. Charles Caine, 24; Julia Moses, 22.

CARRANZA—LOPEZ. J. Jesus Carranza, 22; Matille Lopez, 19.

CARTER—GUINN. Jacob F. Carter, 35; Hester A. M. Guinn, 18.

DASTAL—CAMILL. Elmer J. Dastal, 27; Mary J. Cahill, 28.

DAVIDS—CASWELL. Arnold G. Davids, 25; Leslie P. Caswell, 23.

DAVIS—SMIDT. Pridham S. Davis, 32; Agnes M. Smidt, 31.

DE MARCO—AGAZZONI. Peter De Marco, 21; Bianche Agazzoni, 18.

DOMENICO — COTTI. Didola N. Domenico, 25; Fronce G. Cotti, 22.

DUARDO—AGUIRRE. Pasqual Duardo, 24; Maria Z. Aguirre, 24.

HANESCHKA — FOSTER. Josef Haneschka, 63; Josefine Foster, 45.

HODGES—BEELER. Charles Hodges, 49; Anna C. Beeler, 48.

HOLCOMB—WINGER. Adreyn R. Holcomb, 27; Clara A. Winger, 25.

HOLGUIN — SERNA. Anthony R. Holguin, 32; Laura Serna, 20.

HOLLOMON—STAMES. Joseph R. Hollomon, 21; Mildred K. Stames, 21.

JACOBS — FAERBERG. Harry Jacobs, 44; Lena Faerberg, 40.

JORDAN—YOHN. Eugene E. Jordan, 21; Inez M. Yohn, 21.

KILPATRICK—SLOTHOWER. David M. Kilpatrick, 26; Vera E. Slothower, 24.

KORBER—McCLELLAND. George D. Korber, 29; Anna E. McClelland, 21.

McDONALD — DESMOND. James W. McDonald, 28; Nettie Desmond, 23.

McGARRY—KLOSER. James M. McGarry, 28; Mabel E. Kilgore, 21.

MEAD — ROFFEL. David O. Mead, 42; Lenetta Roffel, 36.

MERKLEY—BOYD. Lefe D. Merkley, 35; Ruth I. Boyd, 28.

PARKER—BOOK. Henry G. Pearce, 29; Dorothy D. Book, 21.

PARAMORE — RATH. Harold C. Paramore, 29; Florence Rath, 28.

PAVIN—RAGGIN. Irvin Pavin, 25; Esther Raggin, 23.

POMERANTZ — SCHUSTER. Adolph Pomerantz, 36; Molly Schuster, 34.

ROACH—WOODFORD. Roy O. Roach, 27; Florence O. Woodford, 24.

ROLLINS—KONATZKI. Asa B. Rollins, 38; Harriet C. Konatzki, 35.

RYAN — CHABOULET. Frank Ryan, 39; Marguerite J. Chaboulet, 32.

SEGERSTROM — CORRELL. Clifford G. Segerstrom, 23; Ethel E. Correll, 22.

SNODDY — JONES. Earl Snoddy, 28; Lena E. Jones, 22.

SOUDER—HAGEY. Orus G. Souder, 25; Verna Hagey, 22.

STUTZ — STRAUSS. Charles T. Stutz, Jr., 26; Pauline G. Strauss, 23.

THORNTON—PERULLO. Harry C. Thornton, 28; Filomena Perullo, 17.

TURNER — BLAIR. Joseph L. Turner, 23; Ella Blair, 23.

VIVASH—CALVERT. Stewart Vivash, 35; Jessie M. Calvert, 30.

WALKER—JONES. Ralph H. Walker, 27; Dorothy A. Jones, 25.

BIRTHS

Names, sex, place and date of birth.

ANDERSON. Mr. and Mrs. Louis. Boy. 1008 Anaheim. January 28.

BARSKY. Mr. and Mrs. David. Boy and daughter (twins.) White Memorial Hospital. February 5.

BEST. Mr. and Mrs. Ernie. Daughter. White Memorial Hospital. January 31.

BROWN. Mr. and Mrs. James. Daughter. 1260 East Forty-ninth street. February 5.

BROWN. Mr. and Mrs. William. Boy. 774 East Fifty-second Place. February 6.

CHANCELLOR. Mr. and Mrs. Myrs. Boy. 7180 Canfield avenue. February 6.

CRANE. Mr. and Mrs. Orville. Daughter. French Hospital. February 3.

CURIEL. Mr. and Mrs. Joseph. Boy. White Memorial Hospital. January 30.

CUMMINS. Mr. and Mrs. Lloyd. Daughter. Miller Maternity Home. January 30.

CUNNINGHAM. Mr. and Mrs. Harry. Boy. 4832 Woodlawn avenue. February 5.

DEDRICK. Mr. and Mrs. Melbourne. Daughter. Miller Maternity Home. February 4.

DITMORE. Mr. and Mrs. Raymond. Daughter. 3571 McClintock street. February 5.

DONNELLY. Mr. and Mrs. Lawrence. Daughter. Angelus Hospital. February 5.

DOWD. Mr. and Mrs. James. Daughter. 901 West Thirty-fifth Place. February 4.

ENGLAND. Mr. and Mrs. John. Daughter. Miller Maternity Home. February 30.

FOULDS. Mr. and Mrs. Thomas. Boy. Ritz's Maternity Home. February 3.

GALBRAITH. Mr. and Mrs. Arthur. Boy. Ritz's Maternity Home. February 3.

GERBER. Mr. and Mrs. Leland. Boy. Wetzhaur Maternity Home. January 31.

GLASSON. Mr. and Mrs. Charles. Boy. Ritz's Maternity Home. January 31.

HAMBY. Mr. and Mrs. William. Boy. 9407 Glenalbin Drive. February 4.

HARRELL. Mr. and Mrs. William. Daughter. White Memorial Hospital. February 4.

HEESHE. Mr. and Mrs. Henry. Daughter. 376 McArthur. February 5.

HEINECKE. Mr. and Mrs. Gustave. Boy. Angelus Hospital. February 5.

HEISE. Mr. and Mrs. William. Daughter. Angelus Hospital. January 28.

JONES. Mr. and Mrs. Robert. Boy. 1240 Britannia street. February 5.

MERCIER. Mr. and Mrs. Thomas. Boy. White Memorial Hospital. February 1.

NEEDHAM. Mr. and Mrs. Chauncey. Boy. Angelus Hospital. February 3.

O'MALLEY. Mr. and Mrs. John. Daughter. 127 East Twentieth street. February 4.

BIRTHS

Names, sex, place and date of birth.

POUND. Mr. and Mrs. James. Boy. Miller Maternity Home. January 29.

PURCELL. Mr. and Mrs. William. Daughter. Angelus Hospital. February 4.

ROSE. Mr. and Mrs. Lee. Boy. Wetzhaur Maternity Home. February 1.

ROTHARK. Mr. and Mrs. Herman. Daughter. 2438 St. Andrews Place. February 6.

SHURIN. Mr. and Mrs. Jack. Daughter. 139 North Clarence street. February 6.

SLINGLUFF. Mr. and Mrs. Thomas. Daughter. Good Samaritan Hospital. February 5.

SOFFA. Mr. and Mrs. George. Daughter. 325 North Indiana street. February 4.

SUMMERLIN. Mr. and Mrs. George. Daughter. White Memorial Hospital. February 5.

WEDDEL. Mr. and Mrs. Charles. Boy. 1323 East Forty-sixth street. February 4.

WERNER. Mr. and Mrs. Walter. Boy. Angelus Hospital. February 4.

WILLIS. Mr. and Mrs. Harvey. Daughter. White Memorial Hospital. February 4.

DIVORCE SUITS FILED

ARNOLD. Elizabeth A. against Rufus B.

ATKINSON. Leora against William.

BREAKER. Tessa A. against Harvey M.

CHANIN. Sarah Jannette against William.

CTRUS. Contilde M. against Russell M.

GIBSON. Nelle D. against Cecil E.

HALL. Josephine L. against William B.

HERCHENBAUM. Sarah against Simon.

LOWRY. Lillian against Timothy C.

LUTHER. Ruby C. against Ira Benjamin.

MILLER. Qur E. against Sophie C.

NICHOLSON. Lenora A. against Samuel H.

O'BRIEN. Robert D. against Christine A.

RAAB. Lelia M. against Phillip A.

RAMSEY. Myrtle against George W.

SEED. Etta against Clarence Philip.

STAUDE. Mary against William.

TAYLOR. Ella Belle against William Andrew.

TWEEDY. Sabina against Charles A.

DIVORCE DECREES GRANTED

BANET. Marie Kathryn from George Bay.

BROWN. Clarice from S. Vincent.

CLIFFORD. Constance M. from George P.

COSS. Flora from John P.

EASTERLY. Ethel Phillips la.

HARDING. Elaine from Frank H.

HUMPHREY. Doreen from Guy.

LAND. Nell Florence from Cornelius.

PROUT. Alice from Leonard.

SOBEN. Josephine A. from Adolph F.

NATURALIZATION PETITIONS

Petitions for naturalization, with name, nationality and residence given, were filed yesterday with the United States District Court, as follows:

Martha Julia Mielke, 929 Buena Vista street, South Pasadena, Polish.

Mary Marsh Buff, 5075 Avers street, Rapid Rock, Swiss.

Leigh Bovett, 1930 East Washington street, Italian.

William Ritter, 14 South Bronson avenue, Polish.

Pietro Fegaro, West Cypress avenue, Glendale, Italian.

David Newton Worrum, Route 1, Box 94, Santa Monica, British.

Pietro Vallicella, 881 Clower street, Italian.

Mikras Garabed Boyajian, 726 East Twenty-fourth street, Turkish.

Richard Smith Morton, 1547 Girard street, British.

OFFICIAL DEATH LIST

Name and place of death—	Age.	Date.
ANDERSON, Archie, Los Angeles	39	Feb. 7
BAKER, Albert, Los Angeles	39	Feb. 1
BALLYEAT, Clarence, Los Angeles	43	Feb. 4
BENSON, Virginia, Los Angeles	16	Feb. 7
COOK, C. Loren, Los Angeles	43	Feb. 6
COOPER, Floyd, Los Angeles	43	Feb. 6
DWYER, Jeremiah, Los Angeles	56	Feb. 5
GALK, Ella, Los Angeles	53	Feb. 5
GERRITSEN, Albert, Los Angeles	49	Feb. 5
GRAY, Maria, Los Angeles	61	Feb. 7
HADLEY, Joseph, Los Angeles	61	Feb. 5
HOUGHTON, Edwin, Los Angeles	50	Feb. 5
JOHNSTON, Olivia, Los Angeles	73	Feb. 5
LETHLEAN, Edith, Los Angeles	30	Feb. 7
MANSEFIELD, Mary, Los Angeles	90	Feb. 7
McKINLEY, Louise, Los Angeles	35	Feb. 8
McLEOD, Gertie, Los Angeles	53	Feb. 6
MILLER, Ezra, Los Angeles	54	Feb. 7
MOSES, Elizabeth, Los Angeles	19	Feb. 7
POE, Ada, Los Angeles	53	Feb. 6
POWELL, Jesse, Los Angeles	60	Feb. 7
ROBERTS, Robert, Los Angeles	79	Feb. 6
ROGERS, William, Los Angeles	61	Feb. 6
RUBIN, Elizabeth, Los Angeles	67	Feb. 5
SCHERZ, Mike, Los Angeles	33	Feb. 6
STARMER, Elizabeth, Los Angeles	46	Feb. 6
THOMSON, Alfred, Los Angeles	56	Feb. 6
WILSON, Oliver, Los Angeles	64	Feb. 5

DEATHS

With Funeral Announcements.

BENSON. In this city, Feb. 7, 1924, Virginia Ruth Benson, aged 16 years, beloved daughter of Mr. and Mrs. J. Paul Benson and sister of Jesse Benson.

Funeral services will be held from the residence, 945 South Windsor Boulevard, Saturday, February 9, at 2:30 p.m. Robinson & Ashby (formerly Booth & Boylson Co.) directors.

BLAKE. At 1097 West Thirtieth street, John K. Blake, aged 80 years, beloved father of Miss Stella K. and Clarence H. Blake.

Funeral services today at 2 p.m. from the funeral parlors of W. A. Brown, 1335 South Flower street. Please omit flowers.

COOK. February 6, C. Loren Cook.

Remains at the parlors of W. A. Brown, Interment, Spokane, Wash.

CONSTABLE. Sophie E. Constable, late of 326 South Ringgley Drive, beloved mother of Sophia Pusilina Constable, grandmother of David and William Constable, aunt of Mrs. Allen Wheeler and P. C. Ward.

Services will be held from 1962 Wellington Road, Monday, 10:30 a.m., under direction of the Rappe Mortuary, 943 South Figueroa street. (St. Joseph, Mo., papers please copy.)

CROME. At 3812-B Van Buren Place, Walter Crome, aged 74 years, beloved father of Clarence B. Crome and Mrs. Herbert B. Lyman, brother of Mrs. Mark Hanley, Mrs. Agnes C. Jones, Emma and Al Crome of this city, and Mrs. Ellen Tribe of Albion, Ill.

Funeral today at 2 p.m. from chapel of E. E. Overholtzer-Sova Co., 1334 South Grand avenue. Interment, Salt Lake City. (Salt Lake City papers please copy.)

EDDY. At 981 Worcester, Pasadena, February 3, Allen Worden Eddy.

Funeral from chapel of Turner & Stevens, Pasadena, Saturday at 2:30 o'clock. Burial at Mountain View Cemetery.

EDELMAN. At 251 South Wilton, February 5, Eric R. Edelman, aged 37 years.

Remains at Breese Brothers, 855 Figueroa. Interment, Chicago, Ill.

FOOTE. February 8, at 1517 Crescent Drive, Hollywood, John T. Foote, beloved husband of Hilda Foote.

Remains at Pierce Brothers' mortuary, 729 West Washington. Notice of funeral later.

GLEASON. February 7, William Gleason, aged 67 years.

Remains at Breese Brothers, 855 Figue

The Los Angeles Times

Vol. XLIII. SATURDAY MORNING, FEBRUARY 9, 1924.—PART II. 20 PAGES. POPULATION {By the Federal Census—(1920)—576,673 By the City Directory—(1923)—917,259

MRS. HART BEGINS FIGHT AGAINST TWO-GUN BILL

Would Break Separation Pact Made in 1922 by Which She Got $103,000 Trust Fund

The first court battle between William S. Hart, two-gun ...of the screen, and Winifred Westover Hart, his wife, since ...separation in May, 1922, was started yesterday when Mrs. ...signed a complaint, which will be filed by her attorney ...making the court to pass on her right to return to the ...

...Hart is now restrained ...appearing in motion-pictures ...allowing herself to be ...hibited for screen or adver- ...purposes during the life of ...the fund of $103,000 estab- ...by her by Hart shortly ...their separation.

TERMS OF FUND

...terms of the fund to which ...and provide that she will ...the entire amount upon ...ath of Hart or in the ...t of a divorce between the ...of that meanwhile she will ...the income from the fund ...installments, providing ...adhere to other clauses in ...agreement.

...ition to this, she was to ...$250 a month for eighteen ...after the signing of the ..., $2000 in cash and ...ion up to $1500 upon the ...of her child, which was then ...

...agrees that the clause pre- ...her from appearing in pic- ...unless a divorce is secured ...Mr. Hart dies, prevents ...from earning her livelihood ...in this reason contrary to ...laws of the State. The in- ...earned from the fund and ...the monthly payments has ...insufficient to enable her to ...Mrs. Hart declares, ...she desires to go to work. ...declared necessary, in part, ...that her mother, Mrs. ...Westover, is a depend- ...

...complaint charge that the ...withholding Mrs. Hart from ...her in pictures during the ...of trust, was forced upon ...

...Since her marriage Mrs. Hart ...$250 a week as a motion- ...actress, according to her ...Charles Fourt, who drew ...agreement. He says his ...has received several offers ...employment and is anxious to ...use the money received ...by trust. This amounts to ...nearly $370 a month and ...from land, stocks and ...valued at $103,000 and held ...by the Security Trust and ...Bank here.

TRUST FOR SON

...trust holds a trust of ...established by Hart for ...William S. Hart, Jr., born ...1921. The income ...to find goes to Mrs. Hart, ...is granted the custody of ...child in the original agree- ...ment.

...Court also asks that ...be allowed to use her ...name before she appears ...actress without first having ...a decree from Hart. She ...is also restrained from doing so ...by the terms of the agree- ...ment.

...Hart declared last night, ...in spite of his wife's proposed ...he knew nothing of it, and ...refused to make a statement ...dealing with his attor- ...who is represented by James ...Fort.

...Hart is prepared to ...the suit, and had a clear ...title to the investment he ...made his wife.

...Harts were married here on ...1917, and separated ...the following year. Wil- ...Hart, Jr., was born on ...1, 1919.

ALL POMONA AROUSED IN POKER ORGY

Mass Meeting Called to Form Plans for Thorough Clean-up of City

(Illustration on Picture Page)

Plans for a thorough clean-up of Pomona were started yesterday at a conference at the Y. M. C. A. in that city attended by members of the Ministerial Union, United Brotherhood and leading business men. Among those present were F. C. Liddle, Dr. C. W. Lynn and E. J. Sanford of the United Brotherhood; Rev. S. C. Clark, Jr., and Rev. Floyd I. Beckwith of the Ministerial Union.

Announcement was also made by Rev. John Hall of a mass meeting tomorrow evening at the First Methodist Church. Developments centering about an expose of the police force were said at Pomona last night to be scheduled.

Mr. Hall will read statements concerning police conditions written by various Pomonans and Dep. Dist.-Atty. Joos will speak on the needs for law enforcement. He said the evidence gathered from hundreds of questionnaires he sent out seeking the cause of the strip-poker scandal will be made public at this meeting.

Investigation of a recent fraternal stag party at which it is declared a nature dance was performed by a young girl is under way, it was learned yesterday.

Police Commissioner Adamson yesterday received a telegram from Chief of Police Lyter, who is in San Francisco, stating that Jack Hoopell, wanted in connection with the recent revelations, has not been located.

Yesterday was quiet as far as the District Attorney's office was concerned. The twenty-two additional complaints expected to be issued were not forthcoming. Dep. Dist.-Atty. Joos said he wished to investigate further before issuing them. Search was continued for the nine men mentioned in the fifteen complaints issued Thursday who had not been arrested.

Six prisoners were arraigned before Judge Archbald in Juvenile Court. Their hearing was set for the 14th inst. They are Ellsworth De Young and Jules Tisset, $3000 bail each; Jess Rabin, who is only 19 years of age, was released in custody of his father, and Robert Bird, Ralph Gravison and Ernest Evans were committed to the County Jail in default of bail.

The fifteen complaints charge contribution to the delinquency of Elsie and Alita Brunton, minor sisters.

BLUE GRASS SOCIAL

An open invitation is out to all from Kentucky to be present at the social tomorrow evening in the Business Women's clubrooms, 337½ South Hill street. The dancing will follow the program of readings and musical numbers.

TRAFFIC BODY FOR CHARTER

...for Commission Indorse Document; Heath to Study Regulations in East

...ment of the proposed new City Charter for Los Angeles ...meeting at the Elite Cafe yesterday of the board of direc- ...Los Angeles Traffic Commission. Another feature of the ...was the vote to appropriate $750 to be spent by Capt. ..., head of the traffic division of the police department, ...for the purpose of studying and reporting on traffic con- ...ditions ...pointing and removing heads of ...various departments, and of pre- ...paring the budget to be checked ...by various committees before be- ...ing submitted to the City Coun- ...cil.

...approving the pro- ...charter was taken fol- ...by Capt. Heath, ...and Carl Bush, sec- ...Hollywood Chamber ..., the latter speaker ...the majority of the ...Hollywood as sub- ...charter as sub- ...

...of the Traffic Com- ...stated that he has not ...text of the new char- ...that "I have read the ...and that is enough to ...for the new one."

NEW CHARTER

...pointing to the fact ...charter, adopted in ...amended more than ...that it is now "a ...document," voiced his ...approval of the pro- ...to be voted on next ...

...exceptionally valua- ...of the new charter, ...mended the facts that ...given power as the ...head of the city ...with the choice of ap- ...

BIBLE TEXT

...IS SLOW TO AN- ...THAN THE ...AND HE THAT ...HIS OWN SPIRIT ...THAT TAKETH A ...—Proverbs xvi:32.

...Trial Opens in Suit on Child's Death in Stud...

Trial of the suit of Richard ... Hollingsworth against the ... Players-Lasky Company and ... next Stunt for $50,000 ... growing out of the death of ... year-old Velma Hollingsworth ... daughter of the plaintiff, who ... said to have been killed by a ... in the defendant's studios. ... begun yesterday in Judge ... ing's court.

Stunt, said to have been ... charge of the bear for the ... company, was asserted to have ... vited the Hollingsworth girl to ... inside the inclosure in which ... animal was kept. The child ... said to have fatally injured ... child when she ran in to pet the ... beast.

The defendants answered the ... the girl was negligent in ... near the bear, it being ... she had been warned to keep ... side of the range of the animal's ... chain.

Hollingsworth also was said to ... have been negligent in not taking ... proper safety measures to protect ... his child against the bear.

EXPECT RECOVERY OF INJURED NEWSBOY

Bodie Thornton, 12 years of ..., who was knocked from his bicycle ... and badly injured at the corner ... recover, physicians at the Gen- ... eral Hospital said last night. The ... a newsboy, was run down by a ... truck said to have been driven ... by Frank Cloyd, a Los Angeles ... at Seventh and San Pedro streets. ... The newsboy's recovery will be ... brightened by the act of a well-to-do ... man who, who placed a sum of money in the ... hands of the boy's mother, Mrs. ... Sarah Thornton. Bodie and his ... mother live at 816 Stanford ...

FUNERAL NOTICE

The members of South Gate Lodge No. 329, F. & A. M., will assemble at the funeral parlors of Post & Ortt, 1313 South Figueroa, on Monday, February 11, for the purpose of conducting the funeral services of our late brother, Samuel W. Morris. SHERMAN MILLS, Master.

FUNERAL DIRECTORS

SUPERIOR SERVICE
Specialists in all forms of ... ment, earth, mausoleum and ... mation. Shipment to all parts of ... the world. Any information ... request.
EDWARDS BROTHERS, INC. ... 936 West Sixteenth street. ... Beacon 4515. Beacon ...

RUPPE MORTUARY
W. H. SUTCH, 943 S. FIGUEROA ...

GEORGE B. REMINGTON
1135 SOUTH FLOWER ST.
TELEPHONE 885-816.

ROBINSON & ADAIR
Parkside
Booth & Boylston Co.
1147 South Flower. ...

GODEAU & MARTINOT
Funeral Service That Saves
Phone 10425.
New location, 533 West Washington street.

PIERCE BROTHERS
720 WEST WASHINGTON. PHONE ...

GRAHAM & ISBELL
Phone 2894. 835 West Washington. Boyle ...

E. E. OVERHOLTZER SONS
1240 South Hope Street.
PECK & CHASE CO.
Main 0861. 1216 South Figueroa street. ...

Garrett Brothers, 561071—561072

Bobt. Sharp & Son. Main ...

CEMETERIES

FOREST LAWN MEMORIAL ...
"The Cemetery Unusual"
Cemetery, Mausoleum, Crematory
Every form of burial service, ... Among the Hills."
Glendale Ave. & San Fernando ...

BEAUTIFUL HOLLYWOOD CEMETERY CREMATORY
6000 Santa Monica Blvd. Holly ...
Automobile at your service.

INGLEWOOD PARK CEMETERY
Columbarium Crematory
Outside Los Angeles City limits
Inglewood Boulevard.

ROSEDALE CEMETERY
Crematory, Vault, Columbarium
1831 West Washington. ...

WITNESS will sell three-story ... 2-flat lots; ... 2 blocks from ... 215 East 23d. Times Office.

LOT for sale, Inglewood Park Cemetery; ... Bell office, 1231 Maple ... BY. Times Branch.

FLORISTS

HOWARD & SMITH
Floral Offerings
FLORAL DESIGNS OUR SPECIALTY
NINTH AND OLIVE STREETS
PHONE 877041

VALHALLA PARK FRAUD CHARGED

Affidavits Are Filed With Realty Official

Public Hearing is Set for the 15th Inst.

Report About $8,000,000 in Lots Sold

Charges of fraud were made against the Osborne-Fitzpatrick Finance Corporation, promoters of the Valhalla Memorial Park project, in affidavits filed yesterday by dissatisfied section owners with Real Estate Commissioner Keiser. On information contained in the affidavits, Commissioner Keiser called for a public hearing on the 15th inst., at which time the cemetery promoters must show cause why their licenses to sell real estate should not be revoked.

The affidavits charging the corporation with the use of false statements and fraudulent methods to sell $8,000,000 worth of burial lots in a sixty-acre plot near Burbank were made public at a conference between Commissioner Keiser, Dep. Dist.-Atty Holman, and a committee of the dissatisfied burial lot owners.

1300 BUYERS INVOLVED

In a written statement submitted to the commissioner, the committee explained that it represented 1300 section buyers to whom "certain" representations were made by agents under direct authority of the promoters of this scheme which are apparently false and fraudulent."

Other allegations contained in the statement follow:

That several hundred salesmen employed by the company are believed to have been instructed by the promoters to make the false and fraudulent representations:

That the charges were based on model sales talks and literature supplied to the salesmen by promoters to boost the sales of sections:

That prospective buyers were told that the available burial space in Los Angeles and vicinity would be exhausted in eight years, when, as a matter of fact, three out of the seven local cemeteries will take care of all burials for sixty-five years;

HIGHER PRICES CHARGED

That prospective buyers were told prices of lots in the established cemeteries were prohibitive and greater than Valhalla lots, though, as a matter of fact, lots in seven local cemeteries can be purchased at prices from $22.50 to $42.50, whereas, in Valhalla, the prices range from $25 to $158.33;

That section buyers were told they would make more than 100 per cent profit on their investment in three months or less through the re-sale of their holdings by promoters when, as a matter of fact, virtually no re-sales have been made;

That promoters represented Valhalla cemetery as a thirty-five minute ride from Los Angeles when, as a matter of fact, it is located on the other side of Burbank, is reached over one and a half miles of very poor dirt road from the boulevard to the cemetery and would require at least an hour and a half for a funeral procession to reach it from any Los Angeles undertaking establishment;

AMID STOCK FARMS

That the promoters had pictured Valhalla as a future spot of excessive scenic beauty when, as a matter of fact, it is situated amidst dairy and stock-raising properties;

That the only improvements up to the 1st inst., noticeable include a $4000 pump, the plowing of a thirty-acre area that has been piped for irrigation, a lath house for shrubs and plants, and a small force of fifteen or twenty workmen employed on the $8,000,000 project and who are "wandering around like lost souls, apparently trying to accomplish nothing and succeeding very well."

An engineer's report, attached

(Continued on Page 2, Column 1)

CRYER TO TEST LEGALITY OF DOHENY PORT LEASE

City Council Is Asked to Ascertain if Thirty-Year Privilege to Pan-American Is Valid

Mayor Cryer yesterday afternoon sent a message to the City Council urging that legal action be instituted to test the legality of the thirty-year lease given by the Board of Harbor Commissioners to E. L. Doheny's Pan-American Petroleum Company of 1200 feet of frontage on Pier 1 of the municipally owned water front properties at Los Angeles Harbor.

Attorneys have declared that the harbor board is expressly prohibited by the charter and ordinances from leasing for private use any portion of Pier 1, and that, therefore, the Doheny lease is illegal.

LEASE MADE IN 1923

The lease was made by the harbor board on June 22, 1923, shortly after President McKee of the Board of Harbor Commissioners had made a free trip to Hawaii on board Mr. Doheny's yacht, and the use of the seven acres of city properties was given to the oil company by the harbor board eight days before the board increased its rental rates on frontage which the board has an undisputed right to lease.

Mayor Cryer's message on the Doheny lease, which will be read to the Council Monday morning, follows:

Gentlemen:

The legality of a certain lease heretofore granted to the Pan-American Petroleum Company by the Board of Harbor Commissioners, covering certain harbor frontage, has been called into question. Able lawyers have been

(Continued on Page 2, Column 1)

FIND LIQUOR AT ATHLETIC CLUB

Raiders Seal Stock Worth Around $100,000

Custodian of Liquid Hoard Put Under Arrest

Marshal Neilan, Film Director, Among Owners

A stock of high-grade liquors valued by the authorities at more than $100,000 was placed under government seals in the basement of the Los Angeles Athletic Club late yesterday afternoon after a raid on the place by officers of Capt. Plummer's vice division.

At the same time Federal Prohibition Agent in Charge Gailing announced that the Federal government will start an investigation to determine the legality of certain permits covering some of the liquor stock and the status of a quantity of French absinthe contained in the assortment of liquor. According to unofficial opinion expressed by some of the Federal men and the police officers, possession of absinthe is a felony and was such for several years prior to the enactment of the Volstead Act.

The absinthe was found along with other liquors marked "Marshall Neilan." When the officers first entered the place they were told by the club attaches that the liquor belongs to Marshall Neilan, motion-picture director.

The sealing of the liquor stock room was ordered by Agent Gailing after Sergeants Childers and Littell of the police department placed under arrest Frank Tellwright, custodian of the room, and charged him with possession of illegal liquor. Tellwright was taken to the City Jail. Two cases of Scotch whisky and a case of synthetic gin were booked as evidence.

DELIVERY REPORTED

The raid was staged under authority of a search warrant issued by Police Judge Sheldon on information to the police that intoxicating liquor was delivered to the alley back of the club building. Officer Cranem of the vice squad swore out the warrant.

Large quantities of imported liquors were found on the shelves of the stock room. Some of the stocks were marked up to W. J. King, James Oviatt, M. L. Germain and Mr. Neilan.

Scores of cases of the best brands of Scotch whisky, imported wines, champagne, cordials, benedictine, creme de menthe, creme de cocoa, Kemel and brandies were in the room.

Frank A. Garbutt, vice-president of the club, told the officers the club officials were not aware of the fact that any illegal liquor was stored in the stock room. Other club officials declared they understood the room was used by members residing in the club for the storing of what they believed was legal liquor declared to the government and covered by permits.

TWO PERMITS APPROVED

The stock credited to James Oviatt was covered by these permits, the authorities declared, aft-

(Continued on Page 2, Column 2)

EASY TO BUY A USED CAR!

—Easy to pick it out in the Times automobile columns, where all cars are grouped by body style.

—Easy to pay for it, because in nearly all cases terms are arranged in convenient monthly installments.

Times Want Ads

The Los Angeles Times prints more want ads than any other newspaper in the world.

SUN STORES ABSORBED BY OWL DRUG COMPANY

One of Largest Mergers of Kind Affects Entire Southland; $5,000,000 Sale Price

One of the largest mergers of its kind ever consummated was announced yesterday by C. A. Henry, president of the Owl Drug Company, in the consolidation of that concern with the Sun Drug Company. Through this transaction the Owl Organization takes over the business assets, stock and good will of the San Drug Company in its thirty-five stores in various cities of Southern California at an approximate appraisal of $5,000,000.

In the combine I. Eisner, founder and president of the Sun company, becomes vice-president of the Owl Drug Company, but still retains the presidency of the Sun Finance and Investment Company, recently incorporated for $5,000,000, and of the Sun Realty Company, which will retain control of the real estate and leases formerly owned by the Sun company in the operation of its various stores.

STAFF RETAINED

The Owl company, through the acquisition of the Sun chain, will have a total of eighty-two stores, exclusive of laboratories and warehouses, extending north to the Canadian border and as far east as Chicago.

General offices and main laboratories of the Owl Drug Company will be maintained in San Francisco. Mr. Henry, who has been chief executive of the Owl firm for many years, will continue in that capacity, while executives who have directed the operations of the Owl business in Southern California will continue to supervise the work of the combined stores in this section of the State.

A. J. Neve, former vice-president of the Sun Drug Company, will not be associated with the Owl firm but will be affiliated with Mr. Eisner in the management of his realty corporation. Officers of the Owl Drug Company, in addition to Mr. Henry and Mr. Eisner, include R. E. Miller, chairman of the board of directors; A. R. Specht, vice-president; W. M. Berg, secretary; J. W. Porter, treasurer; and G. F. Pfaffenberger, W. M. Berg, J. W. Porter, A. R. Specht and N. L. Vermilya, directors.

POLICY UNCHANGED

"Except for a few changes in name, color and arrangement, every Sun store in service, policy and regard for public welfare will be operated by the Owl organization," Mr. Henry said. "The merging of the two firms, besides combining the ability and the experience of the Pacific Coast's largest drug institutions, will materially reduce distribution costs.

"The fundamental ideals and business policies practiced by the Owl concern will be maintained and the company unqualifiedly promises to consistently endeavor to seek higher and better standards of service, exercising care in factors of health, constantly improving the working conditions of its employees, and dedicating the benefits and advantages to the best in drug merchandising."

The Owl Drug Company will assume all liabilities of the Sun company. The combined stores will place 3000 employees under one head and will create an approximate business in excess of $20,000,000 annually. In the merger transaction, the Owl Drug Company was represented by Donald Barber, local attorney, while the Sun organization was represented by Lissner, Roth and Gunther.

C. A. Henry

CITY LEADS ALL COAST IN BUILDING

Records More Than Third of Permits Issued During Month of January

More than a third of all the building permits issued in January in the fifty-four principal cities of the seven Pacific Coast States were issued in Los Angeles, which scored a 16 per cent gain over January, 1923. This was the statement made in San Francisco yesterday by S. W. Straus & Co. The grand total was $38,440,947, while the Los Angeles total was $13,158,526.

Seattle scored the largest percentage of gain and was second in the list of cities with $3,341,435. Its gain over January, 1922, was 219 per cent, and over December, 1923, 215 per cent. Tacoma, Long Beach, Portland and San Francisco followed in the order named.

The January total for California was $30,256,496, a gain of 15 per cent over January, 1923, but a reduction of 17 per cent from December totals.

TWO ARRESTED ON ROBBERY SUSPICION

Jack Battle, 25 years of age, Robert Snelson, 30, and Nick Krietz, 31, were arrested by detectives yesterday in a room at 1321 South Main street and lodged in the City Jail on a suspicion of robbery charge. The arresting officers stated they found two revolvers in the room occupied by the suspects. Battle is about 5 feet in height with a light complexion. Snelson is 5 feet, 9 inches tall and also has a light complexion. Krietz is 5 feet, 10 inches in height. His complexion is medium.

City and Federal Officers Join in Liquor Round-up

Participants in Dry Raid at Los Angeles Athletic Club

Photograph on left shows Officer McCannon (left) and Sergt. Childers carrying part of $100,000 liquor stock which was put under seal. Photograph on right: Federal Agents Ramegle and Gailing.

GETS PAY ROLL IN HOLD-UP

Bandit at New Biltmore Theater Escapes With $8000 Intended for Builders

An armed bandit obtained nearly $8000 in a bold pay-roll robbery yesterday afternoon at the new Biltmore Theater and escaped in a commandeered automobile after firing two wild shots at his pursuers.

Robert Simpson, contractor, had just returned from the bank with the money and had given it to George W. Binks, foreman. Binks placed it on a piece of board, and turned aside. The bandit appeared and holding the two men at bay with a pistol, grabbed the package and ran.

FLEES NORTH

After firing the shots at Simpson and Binks the robber jumped on an automobile driven by C. M. Libbey, 2000 La Brea avenue, and commanded him to "drive like h—." The machine drove north on Grand avenue. Binks, likewise, hopped in a passing machine, and gave pursuit. The chase was abandoned by Binks at Temple street and Echo Park avenue.

At Temple and Centennial streets, the robber ordered Libbey to stop the car, and jumped out. Libbey hailed Police Officer Sanders and reported the hold-up. The officer jumped on the running board of the machine and together they attempted to regain the bandit's trail. They were unsuccessful, however.

Libbey and Officer Sanders reported to Central Station and an investigation was started by Asst.-Capt. Cato and Detective Lieutenants Cahill and Hartmeyer.

$8000 STOLEN

The plunder obtained, according to Simpson, who is a member of the firm of McGruer & Simpson, contracting plasterers, was approximately $8000. If the hold-up had occurred a quarter of an hour before, the robber would have obtained more than $16,000, Simpson said.

The contractor has a force of men employed at the new theater building. The money was obtained to pay the men their wages.

FARRINGTON LEAVES CITY FOR HAWAII

Governor is Charmed by Hospitality and Amazed at Energy Seen Here

Gov. Wallace R. Farrington of Hawaii left Los Angeles, homeward bound from Washington, yesterday noon. He had spent two days and a night in the city. With his friend, M. H. Whittier of Beverley Hills, he motored as far as Santa Barbara, where he took the night train for San Francisco, whence he will sail Wednesday for Honolulu.

It was Gov. Farrington's first visit to Southern California and he said yesterday that he was carrying home with him more impressions than he had been able, during his brief stay here, to assimilate.

"Los Angeles," he said, "is a wonderful city, an amazing city. I don't suppose there is anything else like it in the world to see. The incandescent energy of the town, the astonishing way in which it is growing in every direction, the courage and vision with which it is reaching out to grasp the future, are an inspiration. And the hospitable attentions that were shown me have been an education, as well as a pleasure."

CIVIL SUIT APPEAL OF ACTRESS ON CALENDAR

Division Two of the Second District Court of Appeal will convene Monday morning in its courtroom in the Pacific Finance Building with a calendar of thirteen civil and nine criminal cases of a minor character. Among the civil cases is an old claim against Trixie Friganza, popular actress, and Thomas O'Day, her one-time manager, assigned by J. W. Robinson Company to William Koeberle. The claim is for $2148.37 in payment for wardrobe delivered in March, 1920, at the old Empress Theater on Spring street, for use in the theatrical production, "Poor Mama."

ALL CITY EMPLOYEES TO HEAR OF CHARTER

The proposed changes in the city charter will be discussed by George H. Dunlope, secretary of the Board of Freeholders, at a meeting of the All-City Employees' Association at 8 p.m. today at Cleveland Hall, Walker Auditorium Building, Grand avenue. The association expects to take a stand for or against the new charter and is seeking information on which to base its action.

OPERA DISPUTE HEARD

Judge Permits Amended Answer in Royalty Tilt

Judge Guerin yesterday granted permission to file an amended answer in the suit for a royalty payment in connection with the opera "Firefly." The suit was the outgrowth of the presentation of the opera in San Diego and Los Angeles. The plaintiff was Charles L. Brookhein, acting as assignee of Max Cray of New York. The defendant was William G. Stewart, for a time manager of the company. It was asserted that the members of the company had taken the company over and shown the opera after the regular presentations.

DEATH CAR DRIVER FREE

Former Police Chauffeur Released Until Inquest in Fatality to Girl

Hal J. Conlin, former police chauffeur, arrested on a suspicion-of-manslaughter charge early yesterday morning after the death in an automobile crash of beautiful Mata Stoddard, 20 years of age, his companion in the car, was released on his own recognizance late yesterday afternoon. Detective Lieutenant Oker stated that Conlin had been released into the custody of Edward Bradley, his father-in-law, at the request of Dist.-Atty. Keyes.

The inquest into the girl's death will be conducted at 9.30 a.m. today at the Bresee Brothers mortuary by Deputy County Coroner MacDonald. Dep. Dist.-Atty. Dennison stated late yesterday that he would be present at the inquest. If Conlin is shown to have been in any way responsible for the accident, Mr. Dennison stated, a formal complaint will be issued against him.

Conlin was also injured in the accident. Police declare he was intoxicated at the time of the crash. They learned yesterday that Conlin, who had been dismissed as police chauffer on February 7, 1922, met the young woman at midnight Thursday shortly after she left work. She was employed as a cashier at a downtown cafe and resided with another girl at 516 South Union avenue.

The car driven by Conlin had been loaned to him by Howard R. Hughes, Jr., son of the late president of the Hughes Tool Company and a nephew of Rupert Hughes, motion-picture producer and director.

Conlin told detectives that he could remember little of the events preceding the tragedy. He also informed them he did not remember meeting the girl, the detectives stated.

Unnatural History

Mentioning the Muskrat

The Muskrat does not go to the river to end it all.

He goes there to start something.

Generally a building boom.

Muskrats often see sisters under their skins.

The supposition being, however, that their lips are sealed.

CARLTON MAKES BURGLARY PLEA

Admits Robbing House at Time of Murder

Sentence in Case Deferred Until Monday

Date for Hearing of Wife Also Continued

Edward H. Carlton, convicted murderer of Special Officer Robert E. Magee, and his youthful bride, Jeanne Carlton, who pleaded guilty to a charge of manslaughter in connection with the Magee slaying, yesterday were arraigned in Judge Avery's court on a complaint charging them with two counts of robbery.

Carlton, shorn of his curly blonde hair by the barber at San Quentin penitentiary, stepped up to the bench and pleaded guilty to a charge of robbing the home of J. C. Belding at 915 South Irolo street, the scene of the Magee murder last November. The court continued judgment and sentence to the 11th inst., at which time Carlton will also plead to a count charging him with the burglary of the home of A. W. Coldeway at 132 South Benton Way.

Following the arraignment of Mrs. Carlton, date for hearing her plea was continued to the 13th inst. Mrs. Carlton is now in the County Jail awaiting hearing on her application for probation, filed when she pleaded guilty to manslaughter. She was at first indicted by the county grand jury jointly with her husband on a count charging murder, but was finally allowed to plead to the lesser charge after her attorney, George H. Shreve, had consulted with the District Attorney's office. It was stated at that time she was in a delicate condition and was to become a mother.

Carlton was found guilty by a jury in Judge Avery's court of first-degree murder with a recommendation for life imprisonment. He was brought back from San Quentin last week to stand trial on the burglary charges which were issued against him in an effort to prevent him being paroled from the penitentiary at the end of ten years of his present sentence.

VALHALLA PARK FRAUD CHARGED

(Continued from First Page)

to the statement regarding the asserted present conditions of the cemetery project, of which approximately $8,000,000 in lots have been sold and of which approximately $3,000,000 has been collected by the corporation, furnish the following statistics concerning the property:

The sixty-five-acre plot cost $60,000.

It was divided into 13,000 sections, each section costing the corporation $4.62.

Visible value of each section to date, land value, $4.62; water improvement, $3.75 per section; horticultural improvement per section, $1; total value per section, $9.37.

AFFIDAVIT SIGNERS

Those who swore to the affidavits were Leola W. Kenny, Janice R. Ward, Albina C. Warner and Max Wasmer, purchasers of sections in the Valhalla project.

The chief grievance of the investigation committee, as indicated at the conference with Commissioner Keiser, was that the Osborne-Fitzpatrick Corporation was derelict in carrying on the property improvements as outlined by salesmen and in their literature, according to committeemen. A lengthy statement given to Commissioner Keiser by the corporation declared that these promised improvements were being made at the present time.

The corporation's statement mentioned numerous contracts, both signed and proposed, for various phases of the improvement work. It mentioned the prices to be expended in these improvements, and told of plans for the depositing of a perpetual care fund, to be created from 10 per cent of the total sales of Valhalla lots.

HARBOR LEASE TEST IS SOUGHT

(Continued from First Page)

quoted to the effect that the said lease is illegal and contrary to the express provisions of the charter.

In my opinion, this matter should be definitely settled and determined by the judgment of a court of competent jurisdiction.

If for any reason the Pan-American Petroleum Company is enjoying franchises and privileges at the harbor to which it is not legally entitled, it should be ousted from the exercise of such franchises and privileges and the same should be reclaimed for the benefit of the public.

WANTS FACTS CLEARED

If on the other hand, the harbor commission has proceeded regularly and in accordance with law, and the lease is valid, that fact should be established, to the end that agitation of the matter shall cease.

I therefore suggest that your honorable body take the necessary action to have instituted proper legal proceedings to test the validity of the above mentioned lease, and any other franchise or privileges now being exercised by said lessee, the validity of which is in doubt.

When President McKee of the Board of Harbor Commissioners was informed of Mayor Cryer's action he said: "I am glad that the Mayor has taken this action and I believe that a court action is the only manner in which this matter can be settled. I am still of the opinion that the Doheny lease is legal and I think that the courts will find it so. The harbor board in granting the lease was working for the city's best interests. I am ready and so are the other members of the board to work with the City Attorney in this matter. All of our records are open to investigation.

If the Pan-American Company is ousted many other properties will likewise be affected, according to Clyde Leach, counsel for the Harbor Commission, yesterday. It is declared this section is reserved for municipally owner and operated utilities. Other leases involved may include the compromise of litigation between the Southern Pacific, the Bannings and the city, arranged during Mayor Woodman's administration, it is said. These leases include the Pacific Electric right of way over the West Basin channel, a large part of Mormon Island, and large areas of tidelands now held by the Bannings and the Southern Pacific in the inner harbor.

FIND LIQUOR AT ATHLETIC CLUB

(Continued from First Page)

er inspection of the bills showing purchase prior to prohibition and permits for removal. The stock credited to Mr. Neilan also is covered by a removal permit, the Federal agents declared, although the permit is not specific and called for "assorted liquors."

"My understanding of the law is that absinthe has been declared illegal in this country for more than twelve years," Agent Gailing said. "We will take this matter up with the legal department and will act as instructed."

The gin taken by the Federal people will be analyzed and if it is determined to be synthetic will be declared illegal and not subject to any government permit.

Among the items discovered in the room was a five-gallon can of alcohol. This, the officers say, is absolutely against the law and could not have been declared or licensed.

Several barrels of bottled beer were in the collection.

PRISONER ACCOUNTABLE

Tellwright, the prisoner, is known as the custodian of the club's stock rooms. He is the man who had the key to the place, and under the law will be held accountable unless some one else claims the illegal liquor.

According to the police Tellwright declared some of the illegal liquor was found by him in the basement, in a sack. Not knowing what to do with it he took it into the liquor stock room and just kept it there, the officers say they were told.

The police and the Federal officers say the manner in which the liquor was kept in a common room and in custody of one person is not in accordance with the requirements of the government.

Capt. Plummer, head of the vice division, accompanied his men to the basement after the room was discovered. When the club officials declared they had permits for the storing of the liquor, Capt. Plummer sent for the Federal officials and turned the matter over to them.

SEALS GUARANTEED

Vice-president Garbutt of the club and Manager Fencel personally guaranteed Mr. Gailing and Sergts. Littell and Childers that the seals will not be disturbed until the Federal authorities determine what to do regarding the absinthe and the other liquor covered by questionable permits.

The police raid was conducted by Sergts. Littell and Childers and Officers Crane, McCannon, Appeldorn, Maxwell and Brown. Federal Agent Gailing was accompanied by Agents Remegie and O'Leary.

The raid lasted all afternoon. After the arrival of the Federal officials the police and the club officers began a check of permits and declarations, which lasted more than two hours.

"We are after the owners of the illegal liquor, and we mean to get them, no matter who they are," Capt. Plummer said after the raid. "If the Federal authorities decide that the absinthe and the other liquors are illegal, permit or no permit, we are going after the owners and will obtain warrants for the arrests," he said.

ABSINTHE NOT HIS

When informed last night that among the liquors found at the club was a quantity labeled with his name as well as a case of absinthe, Mr. Neilan declared he had the wine and whisky there under a Federal permit, but denied the absinthe was his.

"I moved a quantity of my liquor into the club when I took up my residence there two or three years ago," said Mr. Neilan. "I moved it after getting a permit from the Federal officers to do so. The records will show that. I don't know right now how much of the stuff I moved in there under the permit. I wouldn't be surprised if, at the present time, there were three or four cases of light wines to my credit there along with a few bottles of whisky. But as to the absinthe—I never heard of it before. It certainly isn't mine regardless of whether my name is on it or not. I know nothing about it.

"Furthermore, I intend to hold on to that liquor as I have a right to do under the Federal law—it is all stuff that I had from pre-Volstead days. I shall fight to the limit to keep them from confiscating it."

Sailor Jailed for Annoying Three Women

Rudolph Gronestad, sailor from the Norwegian steamer Nehalan, was given a 180-day jail sentence, the maximum on a vagrancy charge, yesterday by Police Judge McConnell at Los Angeles Harbor. Gronestad was arrested Thursday night on complaint of three women who declared he had annoyed them and had attempted to break into their homes.

Harbor police yesterday continued their investigation into complaints against Rudolph Gotz, held in the Harbor Jail, on suspicion of a statutory offense against an 8-year-old girl. It is declared by the police that he is also suspected of a similar offense against the girl's 7-year-old sister. The second girl was taken to Juvenile Hall last night. Gotz probably will be removed to Central Station today, Harbor police said.

PASSES PARROT ON TO FRIEND

Bird's Nocturnal Mockery of Woman Crying Too Much for Judge

Judge Summerfield, noted divorce judge, listens to enough sobbing during work hours. So when his pet parrot, Polly, persisted in making the nocturnal welkin ring with imitations of a woman crying, the judge presented that noisy bird to his friend, the plumber.

TO HONOR WILSON'S MEMORY

Hundreds of Local Churches Will Conduct Services Tomorrow for War-Time President

Truly great men are lovingly remembered not so much on account of their achievements but because of the spiritual qualities manifested in their lives. These qualities of goodness and truth are often reflected in apparent failures as well as in glittering successes. Even the Master Galilean was a failure in the opinion of His crucifiers and also in the minds of many of His friends, yet because all the passionate love of His being was lavished on a sorrowing, sin-burdened world He is crowned today in the hearts of millions as the King of humanity's nobility.

In the scores of memorial services to be conducted at Los Angeles churches tomorrow in honor of Woodrow Wilson several ministers will discuss the "failure" of the late war-time chieftain. At the Plymouth Congregational Church Dr. Henry C. Culbertson will preach in the morning on "America's War-Time Presidents," the object of the sermon being to show the greatness of the man and also to explain why he failed in contrast to Washington and Lincoln. The evening program will include a motion picture dealing with the life of Lincoln.

"CALL TO ARMS"

Rev. Edgar Fay Daugherty, pastor of the First Christian Church, will preach tomorrow morning on "Wilson; the Failure." In the evening the motion picture, "The Call to Arms," a story of Lincoln's life, will be shown. Dr. Herbert Booth Smith, pastor of Immanuel Presbyterian Church, who became acquainted with Woodrow Wilson while he was a student at Princeton, will conduct a memorial service tomorrow evening. Among other topics to be discussed by Dr. Smith in the evening are "The Religion of Film Stars" and "Christian Science and Cousinism." The subject for the morning sermon is "What Presbyterians Believe About the Inspiration of the Bible."

CHURCH RECEIVES GIFT

Dr. Ray O. Miller, rector of St. James and Barnabas Church, announced yesterday that Mrs. Louise Mercer has donated $15,000 to the congregation and that this sum will be used in the erection of a fine new parish church. Although a splendid parish house and community center were built two years ago, the growth of the membership has made the construction of more commodious church quarters necessary. The Sunday-school is now the largest among Episcopalian Sunday-schools in the State. The new church will be built at St. Andrews Place and Wilshire Boulevard. An assistant pastor was recently provided Dr. Miller in the person of Rev. George C. Rafter.

"GYPSY PAT SMITH"

The second week of the revival campaign of Gypsy Pat Smith, Romany evangelist, will begin at 11 a.m. tomorrow at the First Methodist Church with a sermon on "Surrendered." The subject for evening is "The Will of God and a Man's Destiny." At 3 p.m. Mr. Smith will speak to men only on "Some Things Every Fellow Should Know." Next week meetings will be conducted every evening and at 3 p.m. every day from Tuesday to Friday, inclusive. Radio stations at the church have been so arranged that more than 5000 persons are enabled to hear Capt. Smith's message.

"PLAYING THE FOOL"

"To play what the world calls 'a fool,' and to play it nobly for the sake of others is to follow the principle of the highest success in life." That is the opinion expressed yesterday by Leila S. Castberg, pastor of the Church of Divine Power, who will preach at the Morosco Theater tomorrow morning on "The Fool." Midweek meetings of the church are conducted at the Biltmore Hotel at 12:15 p.m. and 8 p.m. every Wednesday.

"TIPPED" BY LINCOLN

Maj. Harry G. Cooke, who served with marked distinction during the Civil War and who is probably the last of the Federal Scouts, will speak on "Abraham Lincoln" tomorrow evening at the Wilshire Methodist Church. Maj. Cooke's exploits brought him to the attention of Lincoln and he cherishes a $2 bill given to him by the great emancipator. Tomorrow morning Dr. Benjamin Haywood, the pastor, will preach on "A Chime of Bells—Their Message." The sermon will be preceded by a memorial service for Woodrow Wilson.

FIRST CONGREGATIONAL

Dr. Carl S. Patton's sermon at the First Congregational Church tomorrow morning will be on "The Life of Woodrow Wilson." By request the chorus choir will repeat one of the Christmas anthems, a fifteenth century carol, and the other number will be "Fierce Was the Wild Billow," which is sung without the instrument. John Smallman's evening solo is to be "In the Garden," and Mrs. MacDonald will sing Ward-Stephens's "Shepherd, Take Me by the Hand." Next Thursday the all-day meeting of the women of the church will be conducted with a luncheon at 12:30 p.m. There will be interesting speakers at both morning and afternoon sessions.

CHRISTIAN SCIENCE

A lesson-sermon on "Spirit" will be read at the 11 a.m. service tomorrow in each of the fifteen Christian Science churches of Los Angeles. The evening service at 8 o'clock in First, Second, Third, Fifth, Sixth, Seventh, Ninth, Tenth and Thirteenth churches will be a repetition of the morning service. Wednesday evening meetings, which include testimonies of Christian Science healing, are conducted by all the churches.

FIRST PRESBYTERIAN

A memorial service for Woodrow Wilson will be conducted at the First Presbyterian Church tomorrow evening when Dr. Hugh K. Walker will preach and when the favorite hymns of the war-time President will be sung. At the morning hour Dr. Walker will preach on "The Sublime Significance of a Strange Spectacle," a sermon dealing with the greatest man of ancient times.

TO DEDICATE ORGAN

A week of interesting services, beginning with a special musical program tomorrow morning, will be conducted at the Wilshire Presbyterian Church incident to the dedication of the newly installed pipe organ. At 3 p.m. tomorrow a neighborhood service will be conducted to which all members of churches in the Wilshire district are invited. The formal dedication service will be conducted tomorrow evening by Dr. J. A. Hby and Rev. Arthur Wake, assistant pastor.

DEBATE ON DEMOCRACY

"Resolved That Democracy in America is a Success." This subject will be debated at the open forum in Music-Art Hall tomorrow evening. The speakers will be Prof. Roy Malcom, Ph.D., professor of political science at the University of Southern California, for the affirmative, and J. H. Ryckman for the negative. The public is invited.

"QUEST FOR PEACE"

"In the passing of Woodrow Wilson America has lost her greatest idealist," declares Rev. M. Howard Fagan, president of the Church Federation, and pastor of the Wilshire Boulevard Christian Church. Mr. Fagan will conduct a memorial service for the late former President at the Wilshire church tomorrow morning, and will preach on "The Quest for Peace." The young people of the church will have charge of the evening program.

"PROPHET OF IDEALISM"

"Woodrow Wilson, the Prophet of Idealism," is the subject of the memorial service sermon to be preached at the Scottish Rite Auditorium tomorrow morning by Dr. William MacCormack, dean of St. Paul's Cathedral. In his evening discourse Dr. MacCormack will discuss the following questions: "Was Wilson as great a man as Washington, Lincoln or Roosevelt? Can one be an evolutionist and remain a Christian? Is the Bible an impure book? Is it right for professing Christians to take part in a gambling game like mah jongg?"

"A NATION'S CRISIS"

Dr. Cortland Myers, who is conducting a series of evangelistic services at the Westlake Presbyterian Church, will preach at that church tomorrow morning on "A Nation's Crisis Hour and How a Great Man Met It." The topic for the evening sermon is "A Strange and Startling Barrier to Heaven." Dr. Myers will conduct services at the church every evening next week excepting Saturday.

"THE AGE OF SCIENCE"

The sixth of a series of sermons on "Seven Epochs of Mankind" will be preached by Dr. Frank Dyer, pastor of the Wilshire Boulevard Congregational Church, tomorrow morning at the Ambassador Hotel Theater. The theme for tomorrow is "The Age of Science." The medical fraternity is especially invited. At 5 p.m. a memorial service for the late ex-President Wilson will be conducted by Dr. Theodore Kemp and Rabbi Ernest R. Trattner.

TEMPLE BAPTIST

"Have you really seen the Ten Commandments?" This subject will form the theme of a sermon to be preached at the Temple Baptist Church tomorrow morning by Rev. Birney S. Hudson, assistant pastor to Dr. J. Whitcomb Brougher. The evening sermon will be by Dr. Brougher, who will discuss the following questions: "What is the greatest thing Wilson ever did? What is the greatest health idea Coue teaches? How can you heal yourself by suggestion?"

FIRST BAPTIST

Tomorrow will be the last Sunday for members of the First Baptist Church at their old home on Flower street. The following Sunday the congregation will worship at the new temple at 1728 West Sixth street. Dr. J. A. Francis will preach tomorrow morning on "Lincoln, the Immortal — the World's Greatest Exponent of Democracy." In the evening the pastors and older members of the church will speak on "Things God Wrought in this Building."

"BORDER LINE RELIGION"

"Can We Speak with Tongues Today?" is the subject of a sermon to be preached by Dr. William Evans, Bible teacher, tomorrow afternoon at the Church of the Open Door. The topic for morning is "The Fool" and in the evening Dr. Evans will discuss "The Border Line of Religion."

ANGELUS TEMPLE

Officials of Angelus Temple announced yesterday that telegrams and letters have been received from various parts of the United States and Canada, giving assurance of the fact that "Radio KFSG" is being satisfactorily received. The service at the temple tomorrow evening, which will include selections by the American Legion Band, will be broadcast. Next week's radio programs will include talks to be given by "Mother Kennedy" at 3:30 p.m.

NEW LUTHERAN CHURCH

Lutherans of Los Angeles are rejoicing over the arrival here recently of Rev. C. M. Olander, English field secretary of the Augustana Synod of the Lutheran Church of America, who was sent to organize a new English Lutheran church. The location for the new church has not yet been decided on, but Mr. Olander announced yesterday that he will conduct services at 11 a.m. every Sunday at Patriotic Hall, 1816 South Figueroa street. Tomorrow morning the sermon subject will be "The Only Foundation." Mr. Olander was graduated from the University of Minesota, received his B.D. degree from the Augustana Theological Seminary at Rock Island, Ill., and was ordained at Jamestown, N. Y., in 1907. During the war he served as lieutenant and chaplain of the Fortieth Field Artillery.

CHURCH NOTES

Woodrow Wilson worshipped at the West Adams Presbyterian Church on May 14, 1911. Tomorrow morning the pew occupied by Mr. Wilson, who was then Governor of New Jersey, will be draped with flags and flowers, and Dr. William Fishburn, the pastor, will repeat the sermon on "The Lon Chooh," which he preached on the occasion of Mr. Wilson's attendance at the church. Services also will be conducted in the evening.

Services at the First Unitarian Church tomorrow will begin at 10:40 a.m. with a memorial service in honor of the late ex-President. The feature of the evening program will be the presentation of a religious drama called "The Great Commandment." The play was written and will be directed by Mrs. E. R. Backus and will be presented by the Young People's Society. Before the entertainment Rev. E. R. Backus will preach on "Universal Religion." The public is invited.

"The Death of Woodrow Wilson—What is Means to the World" is the subject of a sermon to be preached by Rev. W. F. Hardy tomorrow evening at the Mount Congregational Church. The topic for morning is "The Living Word."

Dr. E. Nelson Allen, pastor of the South Hollywood Presbyterian Church, will preach tomorrow morning on "The Ideals of Woodrow Wilson." Services also will be conducted in the evening.

Hollywood Christian Church, Rev. W. F. Richardson, pastor. Morning theme, "Woodrow Wilson, the Voice of America;" evening, "Stumbling Through Life."

Hollywood Congregational Church, Dr. James H. Leak, pastor. Morning topic, "World Peace and the Legacy of Woodrow Wilson." The evening program will include the motion picture "Down the River."

"How Hypocrisy Gets Into the Church and What to Do With Them," is the subject of a sermon to be preached by Rev. W. G. Rushin tomorrow morning at the Highland Park Lutheran Church.

Mount Hollywood Congregational Church, Dr. E. P. Ryland, pastor. Morning topic, "The Great Teachings of Jesus;" evening, lecture on "Creative Forces in Japan," by Rev. K. Ozawa.

Hoover-street Baptist Church, Rev. J. C. Pelan, pastor. Morning theme, "The Second Coming of Christ;" evening, "The Two War Presidents, Lincoln and Wilson, as Men, Presidents and Christians."

Hyde Park Congregational Church, Rev. J. M. Schaede, pastor. Morning topic, "The Friendships of Life;" evening sermon by Rev. J. Higginbotham.

Pico Heights Congregational Church, Rev. J. M. Schaede, pastor. Morning sermon on "The Quickening Spirit of Life." In the evening, "Woodrow Wilson," by Mr. Schaede.

Helen M. De Bra, head of the School of Sacred Science, will speak on "Spiritual Duty" tomorrow morning at 730 South Grand avenue. Assisting at the services will be Rabbi William Rice and Mrs. Phoebe Holmes.

Pico Heights Christian Church, Rev. Claire L. Waite, pastor. Morning topic, "Give Us This Day Our Daily Bread;" evening, "Ghosts That Haunt the Soul of Man."

Olivet Community Congregational Church, Rev. W. H. Hopkins, pastor. Services will be conducted tomorrow morning and evening.

Tomorrow will be home-coming day at the Memorial Baptist Church and all former members are especially invited to attend. Rev. H. B. Dexter will preach in the morning on "The Home Circle."

Gospel Hall, 1205 West Jefferson street. Christians gathered unto the Name of the Lord Jesus Christ. Services will be conducted in the morning and evening.

Swedish Baptist Church, Rev. Carl Antonson, pastor. Swedish services in the morning. English services in the evening.

Rev. Gordon Palmer, pastor of the South Park Baptist Church, will preach tomorrow morning on "Forgotten." In the evening the topic will be "The Man of Vision," with special mention of the late Woodrow Wilson.

Dr. Robert Harper of Burma, a famous missionary, will be the preacher tomorrow morning at the Central Baptist Church. The evening services will be in charge of Clarence A. Fowler and the Young People's Society.

"Pros Americanism" is the subject of a sermon to be preached by Rev. William C. Smith tomorrow morning at Amanda Chapel, Carthay Center.

Mount Calvary Evangelical Lutheran Church, Rev. William Hamberger, pastor. German service at 9:15 a.m.; topic, "Religious Tolerance." English services at 11 a.m. and in the evening.

St. Mark's Evangelical Lutheran Church, Dr. Jesse F. Ball, pastor. Morning theme, "Walk With Him in the Holy Ghost;" evening, "The Call of a Great Leader."

Harper Hale Bitz will speak on "Lincoln's Charity and Christ's Love" at the Home of Truth tomorrow morning.

Church of the Messiah (Congregational), Rev. Edward D. Gaylord, pastor. Evening subject, "Two Worshipers."

Wesleyan Methodist Church, Rev. D. N. Scott, pastor. Morning topic, "The Holiness of Sin;" evening, "The Boldness of the Saints."

Congregational Church, Rev. D. T. Thomas, pastor. Morning subject, "The Honor of Being Hated;" evening, Lincoln services.

Lincoln Heights Baptist Church, Rev. L. Thornton Barkman, pastor. Morning theme, "Volunteers for Christ;" evening, "Has Every Man a Right to His Own Belief?"

Swedish Methodist Church, Fourteenth street and Union avenue, Rev. Peter Munson, pastor. Sunday-school, 9:45 a.m.; morning service (Swedish) subject, "Invitation to a Royal Wedding;" Epworth League, 7 p.m.; evening sermon in English.

Rev. C. Parham will preach at the W.C.T.U. Temple tomorrow morning on "The True Church." The subject for 3 p.m. is "Anglo-Israel." At 7 p.m. Mr. Parham will preach on "The Jew." The public is invited.

Rev. N. B. Hardeman will conduct revival services at 1644 South Hope street tomorrow morning and every evening until the 24th inst. The meetings are being conducted under auspices of the Central Church of Christ, and Mr. Hardeman is assisted at the services by Rev. Samuel Wiltz.

Mrs. Phoebe Holmes will give a free lecture at Lincoln Hall, Walker Theater Building, tomorrow evening, her subject being, "We Grow Like That Which We Visualize."

St. John Episcopal Church, Dr. George Davidson, pastor. Morning topic, "Woodrow Wilson;" evening, "The Church, a Brotherhood." Holy Communion will be observed at 7:30 a.m. Church school and Bible classes will be conducted at 9:30 a.m.

Mrs. Frances Nash, director of the Girls' Corner Club, will be the speaker tomorrow morning at the Orchard-avenue Baptist Church. An evangelistic service, in charge of young men from the Bible Hall Mission, will be conducted in the evening.

Immanuel Baptist Church, Rev. Frank Durham, pastor. Morning topic, "What Shall We Take With Us?"; evening, "Getting a Start in Life."

Evangelical Lutheran Church of the Epiphany, Fifth avenue and West Fifteenth street, Rev. E. T. Corner, pastor. Subject for morning, "The Divine Harmonies."

Knox Presbyterian Church, Rev. William Mansbardt, pastor. Morning topic, "The Ark in the Field." In the evening the speaker will be Miss Helen Streeter of the Presbyterian Board of National Missions.

Vermont Square Christian Church, Rev. J. R. McIntire, pastor. Morning theme, "The Holy Spirit's Gifts to the Church;" evening, "The Teaching and the Doing."

At the Hollywood Baptist Church, the pastor, Dr. Samuel J. Shevington, returning from Chicago, will bring the morning message, "A New Evangelism as Old as the Gospel." At 7:45 p.m., "Japan, Old and New," a lecture with pictures, will be given by Prof. William C. Smith, with a sermon by the pastor. Bible School at 9:30 a.m. will be conducted with a large group of Italian children present.

Undenominational.

MADAME ANNA TILL
VOCATIONAL EXPERT AND PSYCHO ANALYST
BILTMORE HOTEL
To demonstrate the merits of her work she will give a complete analysis to everybody in L. A. For a limited time only her $20.00 analysis for $10.00. Phone Faber 1000 for appointment.

SCHOOL *of the* SACRED SCIENCE
Fine Arts Theater, 730 South Grand
Ralph M. deBit — Rabbi William Rice
Sunday, 11 a.m. Subject—"Spiritual Duty."
Noonday lesson talk, 6th Floor.

CHURCH OF CHRIST
MEETS IN RHODES' HALL, 5428 MONETA AVE.
Bible Study in Classes, 10 a.m. Preaching, 11 a.m. Preaching, 7:30 p.m.
W. F. Reedy, Minister. Motto: Where the Bible speaks, we speak; where the Bible is silent, we are silent.

Universal Truth Studio—932 So. Grand
11 a.m., W. T. BOONE—8 p.m., W. H. WISE
CLASSES: Mr. Boone, Monday, 8 p.m.; Tuesday, 12 M.; Friday, 12 M. and 8 p.m.
Miss Frances E. Speyer: Tuesday, 8 p.m. Mr. Reginald G. Coffett, Thurs., 12 M.

SWAMI PARAMANANDA TEACHER-PHILOSOPHER-POET
Will hold public services Sundays, 3:30 p.m., at Ananda Ashrama, north end Pennsylvania Ave., La Crescenta. Subject Sunday, Feb. 10th—"CONTROL OF BODY and MIND." Motor will meet Los Angeles stage at Pennsylvania Ave., 3:15 p.m.; Pasadena stage at La Canada Terminal, 3:45 p.m.

Bob Shuler Both Hours
Trinity Methodist Church (Cor. 12th and Flower)
11 A.M.—Sermon—"The Office and Ministry of the Holy Ghost."
7 P.M.—Musical Program.
7:30 P.M.—Sermon—Subject: "The Biggest Fool in the World."
PRELUDE: Woodrow Wilson, now that he is dead.
Rev. Bob Shuler will speak at Trinity Methodist Church, corner 12th and Flower streets, his prelude message being "Woodrow Wilson, Now That He is Dead," service beginning promptly at 7 o'clock with a musical program. His sermon subject will be "The Biggest Fool in the World." At 11 o'clock Mr. Shuler will speak on "The Office and Ministry of the Holy Ghost." The Trinity Methodist Church unites in all the Gypsy Pat Smith meetings except at 11 o'clock and 7:30 on Sundays.

Westlake Methodist Episcopal Church
Eighth and Burlington Streets. REV. W. T. WRIGHT, D.D., Pastor.
11:00 a.m.—REV. LOUIS THURBER GUILD WILL PREACH.
Anthem: "I Sought the Lord." Offertory: Baritone Solo.
7:00 p.m.—Boy Scouts' Evening with moving picture. There will be about sixty Scouts, Los Angeles Troop No. 82, in uniform. The Picture: "Michael O'Halloran, or the Boy That Played Square." A part of the Scout program for Anniversary Week. A great program for the boys and everyone.

Melrose Methodist Episcopal Church
H Car—Chaplain A. R. Lawrence, Minister.
Morning Subject: "ABRAHAM LINCOLN."
Evening: "WOODROW WILSON, OUR WAR PRESIDENT"—In Memoriam.
Music: "Fierce Raged the Tempest" (Candlyn)—Solo, "Recessional," "Lord God of Hosts Be With Us Yet, Lest We Forget" (DeKoven,) sung by Dr. Dodd. "Blessed Are the Merciful," Contralto Solo. "O Rest in the Lord" (Elijah) by Mendelssohn. All welcome. Angela F. Wright, Director of Music.

CHURCH OF THE ANGELS
(Episcopal)
1004 West Avenue 64, Garvanza
11:00 A. M.—Morning Prayer and Sermon, Ven. O. Fortin.
3:00 P. M. Evensong: Reverend Thomas C. Marshall, Rector of St. Athanasius' Church, Los Angeles.
Take P. E. South Pasadena Car. Transfer at Avenue 64.

WILSHIRE METHODIST Hobart and Second "S" Car to Hobart
BENJAMIN SHERWOOD HAYWOOD, D.D., MINISTER
11:00—Sermon by Pastor. "A CHIME OF BELLS—THEIR MESSAGE."
Preceded by a brief tribute to the memory of Woodrow Wilson."
7:30—LINCOLN DAY SERVICES with address by Major Harry G. Cooke, one of the famous "Lincoln Scouts," probably the last now living. The Calif. G. A. R. Martial Band and Drum Major W. H. Mershon, "The Drummer Boy of Shiloh." Patriotic solo, Mr. McCormick, aided by chorus choir.

Hollywood Methodist Episcopal Church, South
Vine St. at Lexington Ave. Benj. L. Sutherland, Pastor.
11:00 a.m.—Subject: "THE EQUIPMENT OF THE CHURCH FOR THE TASK."
7:30 p.m.—Subject: "EVOLUTION: ITS RESULTS."
THE CHURCH WITH A HEARTY WELCOME.

CHURCH OF ALL NATIONS
G. BROMLEY OXNAM, PASTOR
Morning Services at 11 a.m. Subject—"Courage—Competency—Christ." Evening Service at 7:30 p.m.—Topic—"Bok Peace Plan."
606 E. SIXTH STREET.

ST. JAMES METHODIST
Corner West 23rd and Union. A. F. Haase, Pastor. Take U or A car.
Services, 11 a.m. and 7:30 p.m. A hearty welcome at a homelike Church.
Straight Gospel Preaching. Large Young People's Choir.

BIBLE INSTITUTE AUDITORIUM
(Sixth and Hope Streets)
CHURCH OF THE OPEN DOOR
LAST OPPORTUNITY TO HEAR
DR. WILLIAM EVANS
"America's Greatest Bible Teacher."

11:00 a.m.—"The Fool"
3:00 p.m. — "CAN WE SPEAK WITH TONGUES TODAY"
7:30 p.m.—"Border Line Religion"
Gospel Music. Chorus Choir.
Male Quartette. Soloists.

Undenominational.

International Association of
Bible Students
Lecture by
DR. R. L. ROBIE
of New York City
TRINITY AUDITORIUM
Grand Ave. near 9th.
Sunday, Feb. 10th, 3:00 p.m.
Subject: God's Great Judgment Day Near!
"And God shall wipe away all tears from their eyes: and there shall be no more death, neither sorrow nor crying, neither shall there be any more pain, for the former things are passed away." The great 1000-year judgment day will be one of rejoicing and happiness.
—Rev. 21:4.

THE COLLEGE CHURCH
Gymnasium of California Christian College.
Monroe and Vermont.
President Arthur Braden, both hours.
11 A. M. Subject—Church Officers.
7:30 P. M. Subject—"The Religion of Abraham Lincoln."
The College Church will be formally organized Sunday Morning.

RATIONALIST SOCIETY
MEETS EVERY SUNDAY AT 10:45 AND 7:45 AT 921 WEST SIXTH STREET.
U. D and Red cars. Dr. J. H. DeQuer, formerly of Chicago, Scientific Psychologist, discusses at 10:45: "Scientific Application of Psycho-Analysis," and 7:45, "Getting Health Through Knowing Food Values."
FIFTY CENTS ADMISSION to Morning Lecture. Evening Lecture Free to All. Rationalists seek to be of greatest service to humanity by bringing science to guide all phases of human life. Dr. DeQuer is fully competent and pleasing. Comes recommended very highly.

AMANDA CHAPEL
CARTHAY CENTER
TRUE AMERICANISM
Sermon by Rev. William G. Ieeit, at 11 a.m.
Special music by Mrs. Harry W. Biddle, Soprano, recently of New York.
Take P. E. train at Hill St. Depot, or drive out Wilshire Blvd. to Carthay Center.

The Abrams Systems Its New Diagnostic Feature
Showing tests made for the Scientific American.
Lecture Monday, 8 p.m. 520 Ferguson Bldg., (3rd & Hill.)

THE CHURCH OF THE PEOPLE, 932 SO. GRAND
11 a.m.—Woodrow Wilson Memorial Service: "Who Are the Great?" Speakers, Dr. Neil Wood, C. F. Holland. 3 p.m., Dr. Laura Knapp: "Know Thyself." 8 p.m., Dr. J. C. Mirow: "The Destiny of Woman." 9:30 a.m., Lyceum: Open Forum. Subject, "Living the Doctrine." 8 p.m., Tuesday, Dr. J. C. Mirow: "The Secret of Happiness—The Inner Home Life of India."

Go To Church Sunday

Over 40,000 In One Week

First Methodist Episcopal Church

(Corner 8th and Hope)

Elmer Ellsworth Helms D. D., Pastor

2nd Week UNITED CAMPAIGN

Capt. GIPSY SMITH

Three Great Services

MASS MEN'S MEETING

Men Only, Over [illegible]

Sunday 3 P. M. SUBJECT: "Some thing every fellow should know."

EVERYBODY at 11 a. m. and 7 p.m.

Services commence when building is full.

WEEK DAYS. Monday to Friday, 7:30 p.m.

AFTERNOONS. Tuesday to Friday, 3-4 P.M.

NOTE. Over 40,000 in the aggregate have attended the meetings in one week, there is a reason. Wish our 2nd and 4th floors were fitted by Radio every 5,500 persons can hear the Gipsy's message. Still have a few dreds were turned away. BE EARLY

NEW $40,000 PIPE ORGAN—GREAT NEW VESTED CHORUS CHOIR

ORGAN DEDICATION DAY

Wilshire Presbyterian Church

Third Street and Western Avenue. Take "S" Cars.

Ushers: John Albert Eby and Arthur Edwin Wake.

Three Great Services with New Organ and Chorus Choir

William Ripley Dorr, Organist and Director.

Soloists: Meryl Wolfe Regnier, Lura Maile Bacon, William J. Reed and J. Gordon Jones.

11 A.M.—Grand opening service. Dr. Eby preaches the sermon on

"The Great Organ of a Christian Soul"

3 p.m.—Neighborhood Service of Congratulation. Felicitations by Drs. Dyer, Allen and Haywood, Reverends Fagan, Black, Miller and Rabbi Trattner. Service mostly musical.

7 p.m.—Ceremony of Dedication by Dr. Eby assisted by Rev. A. E. Wake. Grand organ and choir recital.

SEATS ARE ALL FREE.

All Lovers of Sacred Music Specially Invited.

First Presbyterian

Figueroa at Twentieth

Ministers: Hugh K. Walker and Paul C. Elliott.

Woodrow Wilson Memorial Service Tomorrow Evening.

7:30—Dr. Walker Will Make Memorial Address:

"WOODROW WILSON—SCHOLAR, PATRIOT, IDEALIST, CHRISTIAN—AN IMMORTAL WORLD-FIGURE."

APPROPRIATE AND INSPIRING MUSICAL PROGRAM. THE SINGING BY THE CHOIR AND CONGREGATION OF MR. WILSON'S FAVORITE HYMNS. MRS. MATTOON AND MR. PARRISH, SOLOISTS.

11 a.m.—DR. WALKER WILL PREACH:

"THE SUBLIME SIGNIFICATION OF A STRANGE SPECTACLE"

(Touching Incident in the Career of the Greatest Man of Ancient Times.)

SPECIAL SERVICES. COME AND WORSHIP WITH US TOMORROW.

Pre-Service Organ, Harp and Chimes for fifteen minutes before service.

Take "F" or "W" car to Washington and Figueroa and walk one block south.

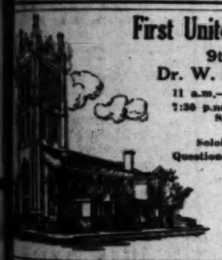

First United Presbyterian Church

9th and Figueroa

Dr. W. E. McCulloch, Pastor.

11 a.m.—"A COMRADE OF THE NIGHT."

7:30 p.m.—"LOOK OUT FOR YOURSELF."

Special music at both services

Mixed Chorus Choir

Soloist, Mrs. Maud Reeves-Barnard.

Questions for brief discussion preceding the evening sermon:

1. What estimate shall we place on the life and work of Woodrow Wilson?
2. What about the question of adjusted compensation for our soldiers?

Immanuel Presbyterian Church

FIGUEROA AT TENTH

Ministers:

Herbert Booth Smith, John A. Leusinger

Dr. Smith Will Preach at Both Services.

11 a.m.—"Does the Presbyterian Church Believe in an Inspired Bible?"

7:30 p.m.—"Can a Movie Star be a Christian"

(The story of a personal interview with one who is.)

"Woodrow Wilson in Princeton, Washington and Los Angeles."

"Christian Science vs. The Bible on the Virgin Birth."

"Has Cook Improved on the Bible Promises."

WEST ADAMS PRESBYTERIAN

West Adams Near Vermont Avenue

DR. WILLIAM H. FISHBURN, Minister

A. M.—"THE LOST CHORD"

This sermon was highly praised by Woodrow Wilson, a personal friend of Dr. Fishburn, who worshiped in West Adams church May 14, 1911, when he was Governor of New Jersey. The pew then occupied by Mr. Wilson will be flag-draped tomorrow morning, and the sermon will be repeated.

P. M.—DR. STANTON WILL PREACH

Hear Dr. Cortland Myers

Westlake Presbyterian Church

Grand View, South of 9th St. (W. 9th St. Cars)

Sunday, 11:00 A.M.

Every Night, 7:30 P.M.

February 10th to 17th. (Saturday Excepted)

SOUTHWEST PRESBYTERIAN

Van Ness, Western & Leighton Aves. (near Santa Barbara Ave.)

The Minister, Rev. Newell J. Elliott, Preaches.

11 A.M.—"True Individualism."

7:30 P. M.—Wilson Memorial Service.

Second Presbyterian Church

Figueroa St., West of San Pedro St. Rev. Herbert Herschel Fisher, Minister.

11 A.M.—"THE CHRISTIANITY OF JESUS—THE JEW"

Paul Berman of Baltimore.

7:30—"THE CHRISTIANITY OF PAUL—THE JEW"

Views from the present world condition and the future world place and position of the Jew."

SPECIAL MEETING

FIRST CHURCH OF THE NAZARENE

Sixth and Wall Streets

H. F. T. Williams will preach at 11:00 a.m. and 7:30 p.m.

Rev. Bud Robinson at 2:30 p.m.

Avalon Quartet and Prof. J. E. Moore will sing.

THE OLD FASHIONED REVIVAL

Meetings conducted by THE CHAS. F. PARHAM EVANGELISTIC PARTY, Kansas, at the W.C.T.U. AUDITORIUM, Corner TEMPLE and HOPE, has met with such remarkable success that the audience has filled to overflow the meetings. Services Daily, 2:30 and 7:30 p.m. Sundays, 11 and 7 p.m. Open-air Services nightly at 6 p.m. Old-time Pentecostal blessings and many seeking Sanctification and the Baptism of the Holy Ghost. No collections. The sick are prayed for at every meeting. None but God.

FIRST UNIVERSALIST CHURCH

REV. G. HOOVER, PASTOR, C. ELLWOOD NASH, CLINTON WILSON. Worship, 11:00. Sermon by Dr. Nash, "THE LEGACY OF U. S. 605. Thursday eve. lecture on UNIVERSALISM.

Tune In — *MEET US ON THE AIR! and with hundreds of happy thousands enjoy the blessed Revival of New Testament Religion which has been going on for 404 consecutive days.*

HEALTH AND STRENGTH FROM THE FOUR SQUARE GOSPEL

Hear The Four Square Gospel of City Four Square

Special—American Legion Band Sunday, 7:00 P. M.

Aimee Semple McPherson

Each evening (ex. Mon.,) 7:30 p.m. Sunday all day —(hour for lunch.)

7:00 a.m.—Sunrise Prayer.

10:30 a.m.—The Garden of God.

2:30 p.m.—The God of Battles.

7:00 p.m.—Shepherds False and True.

Wed., 2:30; Sat. 7:30—Divine Healing.

INTRODUCING

Radio KFSG (278 meters) (Kall Four Square Gospel)

3:30-4:30 p.m.—For the "Shut-ins."

7:00-7:30 p.m.—Kiddies' Bible Story.

8:00-9:30 p.m.—General Program.

Branch—The Bungalow Church 2549—30th Ave., nr. W. Adams. S.S. 9:15 —Church 10:30 a.m.

READ THE BRIDAL CALL—FOUR SQUARE. Newsstands.

CHRISTIAN SCIENCE

THE FOLLOWING CHRISTIAN SCIENCE CHURCHES OF LOS ANGELES ARE ALL RECOGNIZED BRANCHES OF THE MOTHER CHURCH, THE FIRST CHURCH OF CHRIST, SCIENTIST, IN BOSTON, MASSACHUSETTS, AND HOLD SERVICES AS FOLLOWS:

First Church—1366 S. Alvarado St., Sunday, 11 a.m., 8 p.m.; Wednesday, 8 p.m.
Second Church—W. Adams St. at Hoover, Sun., 11 a.m., 8 p.m.; Wed., 8 p.m.
Third Church—734 S. Hope St., Sunday, 11 a.m., 8 p.m.; Wednesday, 8 p.m.
Fourth Church—131 Avenue 57, Sunday, 11 a.m.; Wednesday, 8 p.m.
Fifth Church—7107 Hollywood Blvd., Sun., 11 a.m., 8 p.m.; Wednesday, 8 p.m.
Sixth Church—E. 42nd and Wadsworth, Sun., 11 a.m., 8 p.m.; Wednesday, 8 p.m.
Seventh Church, San Pedro—315 7th St., Sun., 11 a.m., 8 p.m.; Wednesday, 8 p.m.
Eighth Church, Gardena—546 W. 161st, Sunday, 11 a.m.; Wednesday, 8 p.m.
Ninth Church—420 S. New Hampshire, Sunday, 11 a.m., 8 p.m.; Wed., 8 p.m.
Tenth Church—926 W. 49th St., Sunday, 11 a.m., 8 p.m.; Wednesday, 8 p.m.
Eleventh Church—2120 E. First St., Sunday, 11 a.m.; Wednesday, 8 p.m.
Twelfth Church, Van Nuys—212 Friar St., Sunday, 11 a.m.; Wednesday, 8 p.m.
Thirteenth Church—1750 Edgemont St., Sun., 11 a.m., 8 p.m.; Wed., 8 p.m.
Fourteenth Church, Culver City—7120 Durango Ave., Sun., 11 a.m.; Wed., 8 p.m.
Fifteenth Church—1800 S. Gramercy Place, Sun., 11 a.m.; Wed., 8 p.m.

DOWNTOWN READING ROOMS

Room 705, 354 S. Spring — Room 815, 210 W. 7th — Room 215, 617 W. 7th

FREE LECTURE ON CHRISTIAN SCIENCE

Members of The Board of Lectureship of The Mother Church, The First Church of Christ, Scientist, in Boston, Massachusetts, will lecture as follows: Mrs. Blanche M. Corby, C.S.B., of Los Angeles, Sunday, February 10, Joint lecture in Philharmonic Auditorium, 427 W. Fifth St., at 3 p.m.; Rev. Andrew J. Graham, C.S.B., of Boston, Mass., Monday, February 11, in First Church, at 8 p.m.

NO TICKETS ARE REQUIRED.

Central Church of Christ

GAMUT CLUB AUDITORIUM

1044 South Hope Street.

Samuel E. Witty, Minister.

Evangelistic meeting in progress. Three great services Sunday at 11 A.M., 2:30 and 7 P.M. Evangelist Hardeman will begin a series of sermons Sunday morning on

"The Church Christ Built"

In the afternoon he will lecture on

"Travels in Europe"

Services each evening next week at 7:30 except Friday. All seats free, no collection—everybody welcome.

Where is the Seat of Authority in Religion?

The Catholic says in an infallible Pope.
The Protestant says in an infallible Bible.
Do you know what the Unitarian says?
Our minister will give a frank answer to this question. Come and see if his answer is not yours. Service 10:50 a.m. Dr. F. D. Bullard lectures at 10 a.m.

"HINDUISM"

"THE GREAT COMMANDMENT"

A religious drama, will be presented by the young people at 8 p.m.

First Unitarian Church

925 S. Flower St.

The Christadelphian Ecclesia of Los Angeles

INVITE YOU TO AN INTERESTING AND INSTRUCTIVE FREE BIBLE LECTURE

Sunday Evening, Feb. 10th, at 7:30.

Benevolence Hall, Foresters' Building, 10th and Olive

"HIDDEN FROM THE WISE OUR LORD'S REMARKABLE PRAYER (Luke 10:21) AND ITS MODERN APPLICATION."

SEATS FREE. NO COLLECTION.

Searchers after truth gladly assisted with literature free. Read "Christendom Astray."

"A Universal Kingdom the Purpose of God"

Come and hear how peace on earth will be attained.

CHRISTADELPHIAN ECCLESIA, 232 S. Hill St., Sunday 7:30 p.m.

Undenominational.

United Lodge of Theosophists

FIFTH FLOOR, METROPOLITAN BLDG.

Fifth and Broadway—Public Library Bldg.

Sunday, 8 P. M:

CULTURE OF CONCENTRATION

Regular Meetings as Follows:

Sundays—Theosophy School for Children, 11 a.m. Public Lecture, 8 p.m.
Wednesdays—Study Classes at 2:30 p.m. and 7:45 p.m.
Friday—Question and Answer Meeting, 8:00 p.m.

Theosophists, and others who are seeking a philosophy of life that really explains, are invited to attend any or all of the above meetings. No fees or collections. Reading Room open 9 a.m. to 5 p.m.; Saturdays 9 a.m. to 12 noon. Free Lending Library.

LEILA SIMON CASTBERG

CHURCH OF DIVINE POWER

(Advanced Thought)

REGULAR SERVICE

MOROSCO THEATER

Tomorrow at 11

"THE FOOL"

Dramatic Bible interpretation. Sacred Community Singing at 10:45. Sol Cohen, violin soloist. Sunday-school and Adult Bible Class at 10. Mid-week meetings at the Biltmore Hotel every Wednesday at noon and at 8 p.m.

EVERYBODY CORDIALLY WELCOME.

HOTEL BILTMORE

Next Wednesday and Every Wednesday Thereafter

LEILA SIMON CASTBERG

12:15—Free Noon Talks to Business Men and Women.
3:30—Class Lectures to Men and Women.
8:00—Free Lectures on Advanced Thought.

Broadway Christian Church

(Opposite Court House)

Walter Scott Buchanan, Pastor.

A. M.—"War in Heaven"

P. M.—"The Church That Christ Built"

Great Musical Program.....Alma K. Moss, Directing
Graded Bible School, 9:45.....Charles E. Culver, Director Religious Education
Christian Endeavor, 6:15.....Three large societies.

What Will Happen on the Day of Judgment to the Men Who Changed the Dance Ordinance, Unless They Repent?

(This question will be answered at evening service.)

"The Home-Like Church Would Gladly Welcome You."

First Christian Church

Hope Street at Eleventh

Pastor—Edgar Fay Daugherty—Preacher

Morning Sermon: "Wilson—The Failure."

Evening: Moving Pictures of Lincoln. "My Father" and "Call to Arms."

Educational Director—Wm. C. Cheverton. Musical Director, F. J. Sucher.

Magnolia Ave. Christian Church

Twenty-fifth and Magnolia

C. C. SINCLAIR, Minister

A.M.—"Love's Power in Life." P.M.—"A Faith That Saves." The L. A. High School Girls' Glee Club will sing at evening service.

Take West Adams or University Car.

TEMPLE BAPTIST

Fifth and Olive

DR. HUDSON AND DR. BROUGHER PREACH.

11 a.m.—"Have You Really Seen the Ten Commandments?"—Dr. Hudson. Tenor Solo, Harold Procter. Quartet. Big Anthem.
5:30 p.m.—School of Missions. Japanese Choir sings.
7:30 p.m.—Dr. Brougher. Prelude Questions: (1) What is the Greatest Thing Ex-President Wilson Ever Did? (2) What is the Greatest Health Idea Coue Teaches? Sermon: "HOW TO HEAL YOURSELF BY SUGGESTION." 'CELLO SOLOS by the great player, Robert Alter. Solo with 'Cello obbligato, Madame Balfour. Bass Solo, Frank Geiger. Gospel Solo, Alice Lohr.
9:30 a.m.—Bible School. 9:30—Men's Class, Biltmore Hotel.

FAREWELL SERVICES AT

First Baptist Church

727 South Flower Street

Morning Worship and Sermon by Dr. Francis.

SUNDAY, FEBRUARY THE TENTH

"Lincoln, the Immortal—the World's Greatest Exponent of Democracy" 7:30—"A Night of Remembrance."

Vested Choir—Ralph H. Lyman, Director.

Sunday-school, 9:30 a.m. B.Y.P.U., 6:15.

WILSHIRE BAPTIST CHURCH

BRUCE V. BLACK, Pastor

FORTY-THIRD ANNIVERSARY OF CHRISTIAN ENDEAVOR.

Morning Theme: "YOUTH'S NEW CRUSADE."

Evening Service in charge of the Young People. Mr. Roy Creighton, County Evangelist for the Christian Endeavor, will be the speaker for the occasion. Special Music at these services.

Sunday-school at 9:30. Dr. Lawrence T. Lowrey, Superintendent. Take car marked "S" to Beverly Blvd., one block east.

HOLLYWOOD BAPTIST CHURCH

Las Palmas and Selma Aves.

Rev. Samuel J. Skevington, D.D., Pastor, to be back from Chicago and bring the morning message: "A NEW EVANGELISM AS OLD AS THE GOSPEL."

Anthem, "O Lord, Rebuke Me Not" (Handel); Trio, "Charity" (Rossini), Mrs. Lumpkin, Mrs. Whitney, Mr. Cook. Tenor Solo, Mr. Harry Beardsley.

7:15 p.m.—"JAPAN, OLD AND NEW"—Lecture, with Pictures, Prof. Wm. C. Smith, following the School of Missions.

7:45—BRIEF MESSAGE FROM OUR PASTOR, with special music from Faulkes and MacDonald on the Organ by Mrs. Frank, and "Lord, I Wait for Thee" (Mandel), Choir; "O Love Divine" (Sevins), Mrs. Lumpkin.

The South Park Baptist Church

Corner East 51st and McKinley Ave.

GORDON PALMER, Pastor.

Morning Service, 11 a.m. Subject, "FORGOTTEN."

Evening Service, 7:30 p.m.: "THE MAN OF VISION"—Memorial service for Woodrow Wilson.

Monday, 7:30 p.m.—Lecture on "Christ or the Devil." Prof. Dean, Speaker, Tuesday, 7:30—"Evolution or Hell." Dr. Martin, Speaker.

MEMORIAL BAPTIST CHURCH

Grand Ave. near 23rd. L. B. DEXTER, Pastor.

Home-coming Sunday postponed to next Sunday, Feb. 17.

Vested Choir will make its first appearance Sunday, Feb. 10.

CENTRAL BAPTIST CHURCH

Alvarado near Pico Street. Dr. C. F. Wishgier, Minister.

11 a.m., Rev. Dr. Robert Harper of Burma will speak. The Choir and Mr. Ralph Laughlin will sing. 7:30 p.m.—Mr. Clarence S. Potter, the Young People and the Choir will conduct the evening services. You are invited to attend the services.

FIRST ENGLISH LUTHERAN CHURCH

800 S. Flower St. Rev. W. S. Dysinger, D. D., pastor.

Morning service at 11:00 o'clock. Theme, "The Glory of the Son."

Evening service 7:30 o'clock. Theme, "The Test of Abraham's Obedience."

Sunday School 9:30 A.M. Luther League 6:30 P.M.

EVERYBODY WELCOME

OLIVET GOSPEL HALL

Sunday, 7:30—Baptismal Service (by Immersion.)

The Gospel will be preached by Mr. N. A. Fraser of Glasgow.

Thursday, 8:00—Mr. Blacoe of Toronto: "The Person and Work of the Holy Spirit."

UNITY CENTER OF CHRISTIANITY

Sunday-school, 9:45. Address, 11:00, Ramona Hall, 349 S. Hill. At 2120 South Union, Sunday, 8:00; Monday, 8:00; Wednesday, 2:00, 7:45; Thursday, 2:00 and 8:00; First Tuesday, Good Words Club; 2nd and 4th Tuesday, Business Men's Unity Club, 8:00. Literature for sale. Tel. Beacon 1358.

"The Age of Science"

VI—In the Seven Epochs of Mankind.

By Dr. Frank Dyer—11 A.M.

Ambassador Hotel Theater

This sermon will make plain that scientists are also among God's revealers.

Music: Harry Girard and his singers.

Prelude: What the Congregational People Believe!

Dear Friends:

Either "The Age of Science" we are living in is a revelation from God, or the human family is being badly misled by those who are among its ablest sons. They have explored the world above us, the world about us and the world within us and their findings are filling the earth today.

Do we of the Christian Faith need to be worried about this—or did Jesus give men the very charter for all their scientific adventures?

I shall give Sir J. Arthur Thomson's list of the ten greatest scientists of the centuries, and their works for the children of men.

Bring all your young people with you, for they like to feel that Religion has something to do with the world they are going on into every day.

Invite your physician tomorrow; I think he will be interested.

Let us look for a great day together. Life is richer today than it was last Sunday. Here is my hand and my heart to you. FRANK DYER.

10 A.M.—Dr. Dyer's Scientific Class

The Wilshire Boulevard Congregational Church

WOODROW WILSON'S MEMORIAL and THE BOK PEACE PLAN

Speakers Dr. Theodore Kemp of New York
Rabbi Trattner
Mr. Sol Cohen, Violinist.

THE LOS ANGELES PUBLIC FORUM

Ambassador Theater, Sunday, 8 P. M.

First Congregational Church

845 South Hope Street

Rev. Carl S. Patton, D.D., Minister.
Rev. Holland F. Burr, Director of Religious Education.

9:30 o'Clock—The Church School.

11 o'Clock—Dr. Patton's Sermon:

"WOODROW WILSON"

Anthems by Vested Choir of sixty voices.

7:30 o'Clock—The Picture: "MY FIRST JURY."

A LINCOLN PICTURE.

The Beautiful Church Around the Corner.

PLYMOUTH

Twenty-first St., Half Block West of Figueroa.

Rev. H. C. Culbertson, LL.D., Pastor, will preach:

11 A.M.—"AMERICA'S WAR-TIME PRESIDENTS."

7:30 P.M.—Motion Pictures: "Lincoln."

Three Episodes: "His First Jury," "The President's Answer" and "Under the Stars."

HOLLYWOOD CONGREGATIONAL CHURCH

HOLLYWOOD BOULEVARD AND SYCAMORE AVENUE.

JAMES HAMILTON LASH, D.D., Minister.

11 A. M.—"World Peace."

7:30 P. M.—Moving Picture, "Down the River," Dramatic Reading, "He Knew Lincoln," by Bessie George-Webb.

THE CHURCH OF THE MESSIAH

(CONGREGATIONAL)

Washington Boulevard and Van Ness Ave.

Rev. Edward D. Gaylord, Pastor.

11—"Is Progress Possible?" 7:45—Male Double Quartet.

Leah Janes, Whistler. E. W. Sweeney will sing "The Publican."

GOSPEL CONTRASTS: "TWO WORSHIPPERS."

St. John's Episcopal Church

Corner Figueroa and West Adams Street

Rev. George Davidson, M.A.D.D., Rector.

Sermons by the Rector

Morning: "Woodrow Wilson Memorial."

Evening: "The Church a Brotherhood."

Services: 7:30 and 11:00 a.m. and 7:30 p.m.

Sunday School and Bible Classes at 9:30 a.m.

Take Grand avenue or West Jefferson car to West Adams street, then walk west to Figueroa. Or University car to Chester Place, walk through Chester Place, then one block east. Strangers cordially welcome.

ST. PAUL'S CATHEDRAL

IS HOLDING ITS SERVICES IN THE SCOTTISH RITE CATHEDRAL, 999 S. HOPE ST. VERY REV. WILLIAM MacCORMACK, D.D., WILL PREACH

11 A.M.—Topic—"Woodrow Wilson, the Prophet of Idealism."

This will be a commemorative service to mark the life and memory of Woodrow Wilson.

7:45 P.M.—Dean MacCormack will answer 8 questions.

Was Woodrow Wilson as great a man as Washington, Lincoln or Roosevelt?
Is it possible to be an evolutionist and remain a Christian?
Is the Bible an impure book?
What do you think of the German Embassy in Washington refusing to lower their flag at half mast in honor of Mr. Wilson?
Do you believe that the 1917 series of $1.00 greenbacks carries Catholic propaganda?
Why isn't a general council of the Church called to settle theological difficulties as was the case in the early centuries?
Do you approve of the secret negotiations recently carried on between the Archbishop of Canterbury and the authorities of the Roman Catholic Church? Is it right for professing Christians to take part in a gambling game like Mah Jongg?

ST. MATTHIAS

(Episcopal)

W. Washington & Normandie Ave.

Rev. Irving Spencer, Rector.

Masses—7:30, 9:30 and 11 A.M.

At the High Mass, 11 A. M.
Special Music
Choir of Boys and Men
Sermon: "On What Authority is Your Belief?"
Choral Vespers, 7:30 p.m.

SS. JAMES' AND BARNABAS' CHURCH

Wilshire Blvd. and St. Andrews Place. (Take "B" car or Western Ave. Bus.)

The Rev. Ray O. Miller, B.D., Rector. The Rev. Geo. C. Rafter, Assistant.

Holy Communion ..... 7:30 A.M.
Sunday-school ..... 9:30 A.M.
Morning Prayer and Sermon.....11:00 A.M.

The John Dickinson Class for Young Men Meets at 9:30 A.M.

EPISCOPAL CHURCHES

ALL SAINTS', Highland Park, 323 W. Ave. 56; 7:30, 9:30 and 11 a.m., and 7:45 p.m.
ST. ATHANASIUS, Echo Park Ave. (by Echo Park); 8 and 11 a.m.; 3:30 a.m.
TRINITY CHURCH, Melrose & Berendo St.; 8 and 11 a.m.; Church School, 9:30 a.m.
ST. LUKE'S CHURCH, 1201 E. Vernon Ave.; 7:30 a.m., 11 a.m., 7:30 p.m.
ST. ANDREWS, 2950 So. Brighton; 7:45 and 11 a.m.; Church School, 9:45 a.m.

Undenominational.

MRS. PHOEBE HOLMES

Sunday Evening Service at 8 o'Clock at Lincoln Hall, 3rd Floor Walker Auditorium, 730 S. Grand.

Subject: "We Grow Like That Which We Visualize."

Soloist, MISS LILLIAN BOWLES.

A new class for the study of the Basic Principle of Constructive Psychology will open the first of March. All those wishing to enroll should make application by letter or phone. Personal interview by appointment. Phone 873-611.

HOME OF TRUTH

1975 W. Washington St. Corner Ardmore Ave. Telephone 767908.

10 a.m., Bible. 11 a.m., "Lincoln's Charity and Christ's Love." Speaker, Harriet Hale Rix. 7:30 p.m., "Man's Desire." Speaker, Roseline F. Higgins. Lecture on "DIVINE GUIDANCE" Tuesday, 7:30 p.m., by H. H. Rix. Healing Meeting Thursday, 8 p.m., by Miss F. M. Johnson.

ANCIENT MYSTERIES REVEALED

By YOGI WASSAN from East India.

"The Secret of the Ages" (Self Knowledge Given.) Three Public Lectures. Time: Feb. 10, 11, 12, at 8:00 p.m. Sharp. Place: Ebell Club House, 151 So. Ave. 57, Highland Park. Admission Free. Everybody Invited.

PUBLISHERS:
THE TIMES-MIRROR COMPANY
OFFICERS:
HARRY CHANDLER, Pres. and Gen. Mgr.
MARIAN OTIS CHANDLER, Vice-Pres. and Secy.
F. X. PFAFFINGER, Treasurer.
HARRY E. ANDREWS, Assistant General Manager and Managing Editor.
Harry Chandler, Marian Otis Chandler, F. X. Pfaffinger, Mabel Otis Booth, Harry E. Andrews, Directors.

Los Angeles Times

EVERY MORNING IN THE YEAR
DAILY FOUNDED DEC. 4, 1881—43RD YEAR

Average Circulation for every day of January, 1924 183,309
Average Circulation for Sunday only, January, 1924 304,000

OFFICES:
New Times Building, First and Broadway.
Branch Office No. 1, 621 South Spring Street.
Washington Bureau, 504 Hibbs Building.
Chicago Office, 360 North Michigan Avenue.
New York Office, 225 Fifth Avenue.
San Francisco Office, 742 Market Street.
Paris Office, 120 Rue Saint Honore.

LOS ANGELES (Loce Ahng-hayl-ais)

MEMBER OF THE ASSOCIATED PRESS
The Associated Press is exclusively entitled to the use for republication of all news credited to it or not otherwise credited in this paper and also the local news published herein.
In addition to the above offices, The Times is on file and may be found by European travelers at the following places:
150 Rue St. Honore, Paris.
125 Pall Mall, S. W. 1., London.
Hotel Excelsior, Rome.

The Times aims at all times to be accurate in every published statement of fact. Readers who discover any important inaccuracy of statement will confer a favor by calling attention of the Editorial Department to the error.

KEEPING IT UP

The child who is the idol of the family may find it in him to stay idle all his life.

ALL TO THE CANDY

The confectioners of the West will hold their big convention here next year. Sweets to the sweet.

LISTS ARE OPEN

England is a monarchy, but every boy appears to have a chance of becoming Prime Minister.

WHAT COUNTS

The man who writes his country's songs isn't in it with the man who writes the yells for the Electoral College.

GOOD FOR A TOUCH

There's a man said to be able to see and hear through his finger tips. That must be what they call the touch system.

ON THE INSIDE

Man in Omaha has been working in the telephone industry since 1870 and is still cheerful and patient. It is the folks who don't work for the telephone company that make the roar.

THE CRITIC

A Cambridge man who is still on a sick bed declares that he was in heaven and spent some time in the Golden City. Being from Massachusetts, he was not particularly impressed. Heaven preferred to Boston Common? Not necessarily.

IN MEMORIAM

Petrograd, the ancient Russian capital, which was known as St. Petersburg before the World War, is now renamed after Lenin. So far as the Third Internationale is concerned Lenin was more impressive than St. Peter—or any other Peter.

LORDS AND LADIES

Some of the suffragettes in England are still mad because none of their leaders received any recognition in the distribution of the New Year's honors. There was no end of peerages, baronetcies and other distinctions and decoration for the males, but there was no glory for a single British female. At this rate Great Britain may yet run out of ladies—that is, of the tufted sort. There are lords to burn, but hardly enough ladies to go 'round.

THE TAX BURDEN

The head of the Merchants' Association of New York says that the only reason the American people do not rise in mass protest against their tax burden is that the biggest end of it is indirect. They do not really know how much they are paying. Yet it would be best for all if the citizens of the country were to unite in determining what they really do pay for their government—Federal, State and local—and what they receive in return in the form of service. There might be either some improvement in the quality of the service or the introduction of some economies in its keep. To say that ignorance is bliss is straining the word. Ignorance may spell ruin.

GETTING BETTER

The death rate in New York last year was 11.72 per 1000 of population and it is claimed that this is the lowest of any large city of the world. It is possible that there are a lot of dead ones there who haven't found it out yet, but the assertion is made that Gotham has become the stronghold of preventive medicine. The educational authorities get hold of the children and their home life is being improved through public measures on behalf of sanitation and hygiene. It is said that the number of deaths from diphtheria has fallen to an infinitesimal quantity. Formerly this disease claimed its hundreds or thousands every winter. A little early instruction in the home may extend the years and strength of a nation.

VOICES OF THE NIGHT

That the bray of a mule is an integral part of that perverse animal's anatomy and his owner cannot be accused of contributory negligence if said mule chooses to make the night hideous for neighbors was the learned decision handed down recently by the Cecil County Court of Maryland.

Miss May Horwitz, a nervous lady afflicted with insomnia, had had one B. P. Nichols haled into court after securing an injunction against him and his mules. Despite the court writ, the quadrupeds had continued their nightly serenades and the lady averred that she was a mere two jumps ahead of insanity. Her testimony was corroborated by suffering neighbors, who beseeched His Honor to arrive at a decision that would bring them relief.

Attorneys for the mules and their owner filed a demurrer and the court sustained it. The vocal powers of mules were well known, the judge continued, and those who chose to live near barns containing the four-footed songsters must suffer in silence or move elsewhere. His Honor admitted that he found their bray a bit rasping, but felt that they had as much right to exercise their lungs as had chanticleer or the family cat.

FASCISM IN ENGLAND

Will England pass through the medium of a Labor government from Socialism to Fascism? Conditions in the British government are coming to resemble those of Italy under Premier Nitti. As a correspondent of The Times recently wired from Rome, Nitti gave the Socialists good advice and failed; Mussolini gave them castor oil and won.

Straws in the air give a certain indication of the movement and velocity of the wind; and some straws are drifting about in the English atmosphere that suggest a rising wind of militant conservatism.

On the evening of January 30 buglers of the Grenadier Guards, a crack regiment of the British army, gathered before the statue of Charles I in Trafalgar Square and blew reveille and the Last Post. It was the anniversary of the decapitation of him whom the British Jacobites still name with reverence the "Martyr King."

It was an impressive ceremony, one that stirred even stolid Englishmen out of their customary composure; and some give to the incident more than passing significance. The army looks with disfavor on the rise to power of the Labor government. There have been veiled inferences concerning an impending Labor coup d'etat; that, intrenched in office, when the time comes that the minority government of Premier Macdonald is rebuked by a vote of lack of confidence, in place of retiring it will send troops into the House of Commons, as did Cromwell, and forcibly dissolve Parliament.

When this happens the next step would be to attack the throne; and the commemoration of the execution of Charles I is regarded by some as a reminder that Englishmen shall be on their guard, lest a second be added to the list of martyred kings.

Labor members of Parliament demanded an investigation of this act of the buglers of the guards. They want to know what is back of it; and some are trying to foment passions by representing that the Conservatives are secretly organizing a coup to seize the government and establish a military autocracy. Each faction is accusing the other of taking a page from Mussolini's notebook.

Secret forces are at work under the surface in England, contradictory forces whose policies can be carried out only by violent action. Friends of constitutional government everywhere sincerely hope that their efforts may prove abortive. But so many unexpected things have happened in the last five years that what appears for the moment trifling can no longer be disdained.

A PRESS AGENT DE LUXE

Senor Ibanez, since he plunged lucratively into the picture business by the popular novel route, grows like a banyan tree by taking fresh root wherever the soil seems suitable.

The last soil apparently to afford foothold for his outreaching genius is the rich tropic regions of the Philippine Islands. During his stay in Manila he told the Philippine Senate, "My pen, which is an international one, is at the disposal of the people of the Philippines and it will write as bidden by you."

Thus Blasco Ibanez drops a feeler to earth that, nurtured by the fostering hand of Manuel Quezon, will bring the cause of Philippine independence, it is hoped, under the shelter of the Argentine-Spanish-French international goose quill.

For by late advices the Ibanez shoot has sprouted. The job of press agent for the liberators of the Philippine Islands is his as soon as adequate pecuniary consideration can be agreed on. But the figure demanded by Ibanez for the use of what an eastern commentator calls "his apocalyptic four-horse power pen" is reported to be high.

And yet a champion who, by a few magic flashes of his inspired eloquence, can put across the Philippine independence program of Manuel Quezon is surely worth any sum that he may ask for commanding his international pen "to write as it is bidden by you." The Argentine-Spanish author burns with zeal for the liberating of the Philippines. But at present he enjoys a public fame that may be more easily coined into dollars and cents than at any other period of his career.

That international pen should draw down a goodly share of the $500,000 that has already been subscribed by the friends of Philippine freedom. He ought to be cheap at any price. Never before has the job of press agent been so exalted. After Ibanez has completed his contract with Manuel Quezon there is no press-agenting in the world that he cannot get at his own figure.

All he will have to do will be to say with a superior gesture, "My international pen put across Philippine independence. There must be no haggling over terms."

A UNIVERSAL APPEAL

In a city the size of Los Angeles there is of necessity suffering that needs to be allayed and misfortune that calls for sympathetic help. No civic law or ordinance can banish the sickness, the often-undeserved poverty and the inevitable ills of an unprovided-for old age found in all densely populated centers.

To relieve the silent cry—the so often unuttered appeal—of those whom laws cannot cure nor reason argue away, Christian men and women have banded themselves into societies and institutions to carry on the healing work of the Master.

Our own city has many reasons for satisfaction in its material and intellectual progress. But in no single achievement have our people richer cause for rejoicing than in the work of the many religious and secular bodies devoted to the cardinal principle of Christian charity.

In conjunction with other organizations of a similar nature the Bureau of Catholic Charities is helping to carry on this good work in Los Angeles. The bureau on February 11 opens a campaign for funds that it may not be cramped financially in the coming year nor be constrained to relax its numerous philanthropies.

A brief perusal of these philanthropies is sufficient evidence of the magnitude of the task undertaken by the Bureau of Catholic Charities and the need of liberal support.

The list of them includes orphanages, day nurseries, a maternity home, a preventorium, a refuge for unfortunate girls, care of the aged, boarding homes for dependent boys and dependent girls, clinics, settlement houses, rest homes for the sick, the needy, the aged and helpless and motherless little children.

There are now more than 1500 little ones under the care of the child welfare department. Last year the bureau placed nearly 600 children in orphanages, boarding-houses or with private families. Other departments are handling with difficulty an ever-increasing load of work in connection with family welfare, care of immigrants, medical aid, legal aid and hospital service.

It is hardly necessary to add that the Catholic Charities in their ministrations are nonsectarian and nonracial; the doors of its institutions are open to all creeds, all races and all nationalities.

Bishop Cantwell is asking well-wishers to contribute "One day's pay for a full year's work of charity." Surely this is not an extravagant request in light of the Master's injunction, "Give alms of thy goods and never turn thy face from any poor man." Nor do we require actual figures to be assured that one day's pay from all the workers in Los Angeles would more than relieve a whole year of suffering and distress.

PALACES OF PREJUDICE

National enmities find expression in the most unexpected places. They invade fields that are commonly supposed to be far remote from politics or political influence.

America's prosperity, contrasted with the disintegration that has been taking place in Europe, has given rise to jealousies that take the form of petty reprisals.

France, England and Bavaria have national galleries that are supposed to be repositories of the art of the ages and of the world. They were established on the principle that art is universal and that the nationality of the artist has nothing to do with the merit of the production.

So long as America was still a country where paintings and statues were sold, not painted or modeled—so long as it was the best art market in the world—committees in charge of the European galleries accepted graciously at times the production of an American artist. But, when American artists began to take equal rank with the best in the Old World, when European collectors began to send money to America for art, the situation assumed a different aspect.

A notable instance is the refusal of the governors of the Louvre to admit the portrait of Whistler's mother to that gallery. It is perhaps the best canvas of an artist whose fame is international. The French government accepted it and gave it a place in the Luxembourg gallery, a kind of antechamber to the Louvre. But, instead of promoting it to the main gallery, it has recently been removed to the Jeu de Paume, which is comparable to hanging it in the garage.

Whistler had been guilty of two crimes. He was born in America and most of his great canvases were painted in England. So it was a case of killing two birds with one stone.

Commenting on closing the doors of the Louvre to Whistler and the latest transfer of his masterpiece, the Christian Science Monitor says editorially:

> M. Benedite, curator of the Luxembourg, explains this policy as a desire to save Whistler from the isolation that would be his in the Louvre, but the explanation is an insult rather than a reason. To say that isolation would be his fate in the company of the masters in the Louvre means that he never would be fit for it. . . . If France thus dishonors her fine traditions, and an American artist is not to receive from her the award that was once his chief ambition, it is high time his native land had a Luxembourg and a Louvre of its own.

There is the rub. For a century we have compelled our artists to win their spurs in competition with the masters in Europe, the dead and the living, before we would consent that he should wear them here. America has a national gallery in Washington, but in name only. As the Monitor justly observes, "The national gallery in Washington has recognized the millionaire with gifts to offer, rather than the artist with works to sell."

France has always, and perhaps rightly, given special consideration to the work of French producers. Some of the galleries in the Louvre devoted to French art have awakened caustic comment from Gautier and other great French critics, alleging an attempt to make trivial art appear great. If the cultural development of the nation as a whole is to keep pace with its material development we must give national recognition to the productions of American genius.

As for the Louvre and the Luxembourg, they are beginning to deteriorate into palaces of prejudices in place of palaces of art.

SPORTING LIFE

It is said that the Democratic National Convention will be held in Madison Square Garden largely because Tex Rickard took command of the situation. Up to his arrival on the scene the $200,000 check put up by San Francisco dominated the scene and the New Yorkers didn't know whether it was worth while making a money fight or not. But Rickard said it would be ridiculous to bid only $150,000 for a national convention when a couple of flannel-mouthed prized fighters cost $500,000 or more. He offered to give $55,000 for the various concessions at the convention and this enabled the New Yorkers to top the San Francisco bid. If Rickard has anything to do with the disposal of tickets for the Democratic convention that gathering will be a big money-maker. He will be collecting dough from the electricians who come to put in the wiring. From force of habit the Gotham papers will be running the proceedings of the convention on the sporting page.

Hope Springs Eternal

[Copyright, 1924, by Public Ledger Company.]

HOW IT STARTED

BY JEAN NEWTON

The "Raglan" Sleeve

We are all familiar with the so-called "Raglan sleeve" whose full lines, particularly wide at the shoulder, we have from the English "Raglan coat." The interesting historical fact, however, from which both take their name, is not so well known.

The Raglan coat takes its name from Lord Fitzroy James Henry Raglan, who gave noteworthy service during the Crimean War. He was for years aide to the Duke of Wellington and was subsequently made a field marshal.

To meet an emergency in the supply service which was inadequate to protect the soldiers against the extreme cold of the peninsula Lord Raglan utilized a large number of available gunny sacks to serve as overcoats.

And as other wars or their prominent incidents had previously made their mark in a fashion craze, London soon saw a sartorial vogue in the form of the "Raglan" overcoat, a direct descendant of the gunny sacks in which Raglan's soldiers cut holes for head and arms and went forth to brave the cold of a foreign clime.

[Copyright, 1924, by "Quality."]

RIPPLING RHYMES

THE REFORMED ONES

The men who quit their vices upon the New Year's Day!
Their saintliness suffices
To drive old friends away.
They see me when I'm smoking my Flor de Hay cheroot,
And, divers gods invoking, they criticise and hoot.
"The man is but a rabbit," they say,
"he's lacking grit, who sticks to such a habit,
Which all the wise men quit.
We, too, were once besotted with punk tobacco fumes,
death angels had us spotted to fill untimely tombs.
Our lungs were filled with cinders, our hearts with nicotine, our nerves were knocked to flinders, our tongues were moldy green.
And then we rose sublimely and banned the smoker's games, and now no graves untimely are yawning for our frames.
We have an honest hunger for wholesome spuds and greens, we're feeling ten years younger and look like movie queens.
Why be forever stoking your face with burning weeds?
Oh, cut out all this smoking—aspire to higher deeds!"
A little while they bore me with admonitions grand,
they pass along before me, a white and spotless band.
And then I see them sneaking to Noah's stogie store;
they cease their moral speaking, they lecture me no more.

WALT MASON.

[Copyright, 1924, by George Matthew Adams.]

PEN POINTS

Who's holding William Gibbs McAdoo?

This is a hard week on the family savings banks.

The Filipinos do not seem to be getting anywhere, even if they do knock on Wood.

Doesn't seem like Congress at all with Hon. Joseph Gurney Cannon not in the limelight.

Anybody, except the politicians, oppose the Mellon tax-cut plan? We hear no response.

The White House may be unsafe from an engineering point, but what a lot of folks are willing to take chances.

Hurry up, seats in the Coolidge band wagon will all be taken soon. Move up in front and give everybody a chance.

The Democrats want to know where Henry Ford stands. But some of his sales agents aver that he is already running.

Chairman Hull of the Democratic National Committee is organizing "Victory Clubs" for 1924. There's an optimist for you.

The Maryland Democratic Senator who said the fight on Senator Cummins, if successful, would not be a Democratic victory, but a triumph for the La Follette gang of disturbers gave utterance to a very large mouthful.

The developments in the investigation of the local oil promotion cases indicate that Dr. Cook overlooked the chance of his life when he did not come to Southern California instead of wasting his sweetness on the Texas air. He might have cleaned up enough wealth among the come-on population in our midst to pay the national debt.

Cleveland is the second Ohio city to entertain a Republican National Convention. In 1876 Cincinnati had the honor and it was necessary for somebody to turn out the gas in order to defeat the nomination of James Gillespie Blaine, postponing the balloting for another day after the matchless presentation speech of Bob Ingersoll. Remember?

THIS IS THE DAY

William Henry Harrison, ninth President of the United States, was born at Berkeley, Va., in the year 1773. He was nominated for President by the Whig party and elected, easily defeating his Democratic opponent, Van Buren.

In a naval battle, fought in the year 1799, the U.S.S. frigate Constellation defeated the French frigate Insurgente near the island of Martinique, West Indies. The Insurgente was badly damaged and, after an hour's hard fighting, surrendered.

Samuel Jones Tilden was born at New Lebanon, Ct., in the year 1814. He was nominated for President by the Democratic party in 1876 and received a popular plurality. The electoral vote being in doubt, Congress appointed a commission to canvass the vote of three Southern States and the commission reported in favor of Hayes, the Republican candidate.

The Weather Bureau was established by Congress in the year 1870.

OUR SUNNY FRIEND

Expert Opinion

Did you ever go picking berries
And pick so hard and fast
That when the day and the job were done
And you were home at last
You could still on dining or bedroom walls
See berries floating past?

Well, that is the way of the expert,
Or so it seems to me,
His eyes see nothing above, below,
But his own dear specialty.
Oh, the things he says of my poor backbone,
Doc (chirpracter) Lee.

The things he says of my natural teeth
Doc (dentist) Marcheval,
And the things Doc (stomach specialist) Hobbs
Says of my spleen and gall,
It's plain that I'm a freak, I am,
Or I shouldn't be here at all.

Opticians say my eyes aren't mates,
My barber pans my hair,
My manicurist roasts my hands,
Doc (corn) Jones says take care
Or my feet will go like a song in the night
And I won't have no feet there.

* * *

Doc Lytle says the average man will take his car to the mechanic to get it overhauled,
And his watch to the jeweler,
And his suit to the tailor to get it repaired,
But when he gets something the matter with his own insides he talks it over as like as not with his barber or bootblack, then with his friends, then with the clerk at the Crescent drug store and then if none of the steers he gets from any of them works he drops in and sees a doctor.

* * *

Ike Dollarhide says he sees a lot of lists rigged out by celebrities of books they would take with them if they were banished to a desert island, but none of them ever stops to explain where the "eats" are going to come from while they are reading the books.

* * *

Some Remarkable Remarks

Oh, what a Fall was there, my countrymen!—[Doheny.

Half a League, half a League, half a League onward.—[Bok.

But I go on forever.—[William J. Bryan.

Darling, I am growing old.—[Methuselah.

My Arthur more than my brothers are to me.—[Hearst.

Where the silvery Colorado wends its way.—[Mulholland.

That ain't no lady, that's my wife.—[Banker Stillman.

* * *

Pyce Kinnamon says there's tricks to all trades and even the clergy have to scheme a little, even bishops have to, of which his Uncle John Pyce was one in the early days in Colorado.

Well, there was a John Gubbins came up to see the bishop one day about preaching.

The bishop saw right away that he wouldn't do at all.

At the same time, he didn't want to hurt any feelings so he sparred around kind of for a way to let him down easy. He tried several different tacks, but the applicant right back each time [illegible] mined than ever.

God had called him, he said, [illegible] it was up to him to preach.

The bishop had an inspiration.

"If I prove to you from the [illegible] that you were never meant for a preacher will you give up the idea?"

"Certainly I will," said the candidate.

Whereupon the text was read from Isaiah: "How beautiful upon the feet of him that preacheth salvation."

"Now, brother," he went on, "I wouldn't say for a minute that your feet are beautiful, but you!"

Gubbins looked down at his feet although that wasn't really necessary, he knew that he had the largest feet in the county, that besides being large they were awfully flat and besides being that they were planned to [illegible] such a way that, no matter how hard he tried to draw the [illegible] gether, they stood at right [illegible]

"I guess you're right, bishop," he admitted.

* * *

A pants-maker's offspring, [illegible]
Izzie,
When asked by his teacher, [illegible]
Lizzie,
The seasons to name,
Replied to the same,
"Sure, teacher, the stock [illegible] busy."

* * *

A Doctor of the Old School

Nobody ever knew when Doc Gideon got the jail key.

The first time I saw it was when I was taking the measles and called. He pulled the key from his upper vest pocket and [illegible] open my mouth and [illegible] pinned my tongue down with [illegible] gave my throat the once-over.

Afterward he wiped the key carefully on a big yellow silk handkerchief and returned it to the upper vest pocket.

During the next few years [illegible] the course of a number of children's diseases and had [illegible] colds and sore throats in the [illegible] gain.

Always the key came [illegible] It made really an ideal [illegible] down for a tongue, as one can see. That key was as much [illegible] of our community pharmacy as Doc Gideon's medicine bag.

Along about the time I [illegible] high school a representative of the State Medical Board came [illegible] Plumville to investigate an epidemic of sore throat we were having.

Doc Gideon, being our only practicing physician, naturally [illegible] him around. The second [illegible] he saw Gideon pull the key [illegible] appropriated the key.

"That's where your sore throats are coming from," he said.

For even in the good old days martinets got in the way of progress, and in whatever vineyards of the world there were and [illegible] with them in their [illegible] way.

"Now if I hadn't always been careful to wipe that key off on my handkerchief every time I used it," Doc protested to his critic, "there might have been some excuse for the dumb idiot."

THIRL PAGE.

HOKUM

BY CARL CLAUSEN

Mencken writes: "I acknowledge many men to be my superiors. In a country like the United States, of course, few of that sort are encountered."

If this remark was less delightfully naive it would be tragic. I had no idea that a man so utterly without a sense of humor had escaped the fool-killer.

Mencken further states that Mark Twain was a greater artist than Emerson, Poe or Whitman. He asserts that "Huckleberry Finn" is a masterpiece.

Mr. Mencken evidently believes in playing safe. His criticism in this case has the cheerful complacency of the weather man's forecast of inclement days for February. His assertion that "Huckleberry Finn" is a masterpiece is backed up by about 119,000,000 of the unencountered. He seems to confuse cheerful platitudes with literary criticism.

Here I am reminded of the late Jack London's bon mot:

"Those who can, do. Those who can't, teach."

The finest masterpiece ever written can be jabbed full of holes by any vitriolic pen. To build is hard, to tear down, easy. With apologies to Kipling:

"A critic is only a critic,
But a well-told tale is a yarn."

Some time ago I read in a certain magazine a story in which the reader was treated to a close-up of one of the leading characters picking the pus out of his festered toe with a darning needle. The episode was handled with a charming realism of detail. In another story, to a mob of street urchins in an alley throwing bricks at a dead horse, which the writer assured the reader had been dead a long time!

I might also mention a story printed in a certain leading periodical of the ultrasophisticated type. The plot of the story in question hinged upon the fact that the hero's father was a manufacturer of certain well-known plumbing fixtures, indorsed by sanitary engineers, and that the heroine's dad was engaged in the making of an equally well-known grade of tissue paper. The bringing together by marriage of the two great enterprises formed the climax of the story!

It is this kind of stuff which passes for literature among these so-called Young Intellectuals. As near as I can ascertain, Hokum means that which panders to the "herd." Do not stories like the above-mentioned pander to the herd? A lesser herd, fortunately, but still a herd. Are Americans going to permit their literary taste to be molded by a handful of half-baked youths who confuse a certain amount of reportorial facility with genius?

Most blank verse, nearly all of the so-called futuristic art and stories as the above-mentioned, one of two things—[illegible] an overexcited brain or [illegible] incapacity. Mostly the latter. [illegible] bizarre in art is a good [illegible] screen for hopeless mediocrity.

The disrepute into which old-fashioned melodrama has fallen can be traced directly to the motion picture producers. In writing a story for one, a year or so ago, I was handed a title, three [illegible] situations, every one absolutely unrelated to the other, and told to make a smashing big picture out of it! I pointed out to the producer that a convincing and consistent story could not be built from those elements. He replied that was one of the situations had been suggested to him by the director, and since both were famous in the line, they ought to know a good situation when they saw one! Further, that their respective names called for their O.K.'s on the picture line before they started shooting, and that they wouldn't O.K. the situations were used!

Incidents of this kind speak for themselves. No comment is necessary. How can anything but poor pictures result from such a combination?

The howl about Holmes is not from those who do not know how to handle it. Gaudier [illegible] Hokum, Melodrama, is the bane of all to write—or handle in pictures—convincingly. Dumas, Ouida, O. Henry, London [illegible] D. W. Griffith knows how. Young Intellectuals and motion picture producers do not. Muscat grapes are always sour.

GYPSY DRESS

The gypsy woman seems to [illegible] on bright colors. The red skirt, the green waist and the yellow scarf are always in evidence in gypsydom. The necklaces and rings are another feature of the [illegible] ment always in good taste. The green and yellow are [illegible] around into an almost [illegible] riety of combinations in the dress. Often the garments are made of the finest red and yellow silk. A flashy velvet coat in bright red or yellow would [illegible] mon in the masquerade [illegible] sies are accused of [illegible] They seem to have no [illegible] means of support. People [illegible] see how it is possible for [illegible] own horses and automobiles, live in costly apartments [illegible] work.—[Milwaukee Journal.

Things We Hate to Hear

"Excuse it, please," at 1 [illegible] a cold morning.
"Eggs now are 75 a dozen."
"I told you so."
"Sorry, old chap, I'm broke."
"You lose."
A phonograph.
A saxophone.
"The water pipes are frozen."

[Cincinnati Enquirer.

SATURDAY MORNING

THERE is not as stomach trouble
It is unromantic two
Filmdom's most ron careful to preserve h pure milk potions. convincing if he didn
The Crescent Creame and pure romantic d
CRESCENT CRE LOS A

Fuel Oil.
The United States Shipping Boar invites bids on twelve months r the following ports:
PORT SAN LUIS PORT
SAN PEDRO SEAT
SAN FRANCISCO HONG
Details obtainable from Manager Fuel Oil Emergency Fleet Corporation, [illegible] must be submitted and addressed San Francisco, California, by 10:00 a.m. The right is reserved to reject any or all of any one bid.
289 Pine Street
San Francisco, California.

Who ha
On Februar Ideal Fountai Birthday an uous leaders
The first Waterm Waterman's Idea
40 year rubb the purpo
80 separate opera point.
40 year cann are unnec
To fit every indivi 1000 different styl
40 year we n
No one can write or too small to be
40 years prod to fit any
Waterman dealers th also, and will gladly a
Wat Foun
"The Daddy of Them All"
No. 0923½V $4.00
No. 52 with Clip Cap $2.75
No. 54 with Clip Cap $5.25

Y FRIEND

ferent tacks, but the applicant was right back each time more determined than ever.

God had called him, he said, and it was up to him to preach.

The bishop had an inspiration.

"If I prove to you from the Bible that you were never meant for a preacher will you give up the idea?"

"Certainly I will," said the candidate.

Whereupon the text was read from Isaiah: "How beautiful are the feet of him that publisheth salvation."

"Now, brother," he went on, "you wouldn't say for a minute that your feet are beautiful, would you?"

Gubbins looked down at his feet, although that wasn't really necessary, he knew that he had the largest feet in the county, that besides being large they were most awfully flat and besides being that they were pinned to his legs in such a way that, no matter how hard he tried to draw the toes together, they stood at right angles.

"I guess you're right, bishop," he admitted.

* * *

A pants-maker's offspring, poor Izzie,
When asked by his teacher, his Lizzie,
The seasons to name,
Replied to the same,
"Sure, teacher, the slack and the busy."

* * *

A Doctor of the Old School

Nobody ever knew where Doc Gideon got the jail key.

The first time I saw it was when I was taking the measles and he called. He pulled the key from his upper vest pocket and bade me open my mouth and thereupon pinned my tongue down while he gave my throat the once-over.

Afterward he wiped the key carefully on a big yellow silk handkerchief and returned it to his upper vest pocket.

During the next ten years I met the course of a number of children's diseases and had several colds and sore throats in the big gain.

Always the key came into play. It made really an ideal holder down for a tongue, as one could see. That key was as much a part of our community pharmacopeia as Doc Gideon's medicine bag.

Along about the time I entered high school a representative of the State Medical Board came up to Plumville to investigate an epidemic of sore throat we were having.

Doc Gideon, being our only practicing physician, naturally showed him around. The second patient he saw Gideon pull the key out of appropriated the key.

"That's where your sore throats are coming from," he said.

For even in the good old times martinets got in the way of lawyers in whatever vineyards of the world there were and interfered with them in their unreasonable way.

"Now if I hadn't always been careful to wipe that key off with my handkerchief every time I used it," Doc protested to his dying day, "there might have been some excuse for the dumb idiot."

THREL FALL.

the so-called futuristic art and one stories as the above-mentioned one of two things—conceptions an oversexed brain or just plain incapacity. Mostly the latter. The bizzarre in art is a good smoke screen for hopeless mediocrity.

The disrepute into which old fashioned melodrama has fallen can be traced directly to the motion picture producers. In writing a story for one, a year or so ago, was handed a title, three dramatic situations, every one absolutely unrelated to the other, and was told to make a smashing big melodrama out of it! I pointed out to the producer that a convincing and consistent story could not be built from these elements. His reply was that one of the situations had been suggested to him by the star another by the director, and that since both were famous in their line, they ought to know a good situation when they saw one! Further, that their respective contracts called for their O.K.'s on the dotted line before they started shooting and that they wouldn't O.K. unless the situations were used!

Incidents of this kind speak for themselves. No comments are necessary. How can anything but poor pictures result from such a combination?

The howl about Hokum is made from those who do not know how to handle it. Genuine honest-to-Hokum, Melodrama, is the hardest of all to write—or handle in pictures—convincingly. Dumas, Hugo, Ouida, O. Henry, London knew how. D. W. Griffith knows how. Young Intellectuals and most picture producers do not. High-hung grapes are always sour.

GYPSY DRESS

The gypsy woman seems to delight in bright colors. The red plaid skirt, the green waist and the yellow scarf are always in style in gypsydom. The coral-bead earrings are another feature of adornment always in good taste. But green and yellow are shades around into an almost infinite variety of combinations in the gypsy dress. Often the garments are made of the finest red and purple silk. A flashy velvet coat in bright red or yellow scarf are common in the masculine apparel. Gypsies are often accused of stealing. They seem to have no visible means of support. People wonder how it is possible for them to own horses and automobiles and live in continual leisure while at work.—[Milwaukee Journal.

Things We Hate to Hear

"Excuse it, please," at 3 a.m.
a cold morning.
"Eggs now are 75 a dozen."
"I told you so."
"Sorry, old chap, I'm broke, too."
"You lose."
A phonograph.
A saxophone.
"The water pipes are frozen."
[Cincinnati Enquirer.

THERE is nothing so unromantic as stomach trouble.

It is unromantic twenty four hours a day.

Filmdom's most romantic screen lover is careful to preserve his charms with liberal pure milk potions. He could never be convincing if he didn't.

The Crescent Creamery purveys pure milk and pure romantic delight.

CRESCENT CREAMERY COMPANY
LOS ANGELES

Fuel Oil. Proposals

The United States Shipping Board Emergency Fleet Corporation invites bids on twelve months requirements Bunker Fuel Oil at the following ports:

PORT SAN LUIS	PORTLAND	MANILA
SAN PEDRO	SEATTLE	BALBOA
SAN FRANCISCO	HONOLULU	CRISTOBAL

Bids eligible from Manager Fuel Department, United States Shipping Board Emergency Fleet Corporation, 240 Pine Street, San Francisco, Cal., are to be submitted and addressed to undersigned, 240 Pine Street, San Francisco, California, by 10:00 a.m., February 20th, 1924. Right is reserved to reject any and all bids and to accept any part or all bid.

240 Pine Street
San Francisco,
California.

M. W. Bowen, Manager,
Dept. Purchases and Supplies
United States Shipping Board
Emergency Fleet Corporation.

What 40 years have taught.

On February 12, 1924, Waterman's Ideal Fountain Pen celebrates its Fortieth Birthday and Forty Years of continuous leadership in prestige and sales.

The first Waterman's Ideal had a rubber barrel and every Waterman's Ideal made today has a rubber barrel.

40 years of experience has proven that rubber is the only proper material for the purpose.

80 separate operations are required to make a perfect gold point.

40 years of experience confirms that it cannot be done in less and that more are unnecessary.

To fit every individual preference in points, it requires over 1000 different styles, shapes, sizes and tempers.

40 years of experience has demanded that we make them in this wide variety.

No one can write comfortably with a barrel that is too large or too small to be a perfect fit for the hand.

40 years of experience has enabled us to produce the variety of sizes necessary to fit any hand comfortably.

Waterman dealers the world over have learned these facts also, and will gladly aid you in selecting a

Waterman's Ideal Fountain Pen

"The Daddy of Them All"

Pen illustrations ¾ actual size

$2.50 to $50.00

at Best Dealers the World Over

L. E. Waterman Company
191 Broadway, New York

No. 55 with Clip Cap $5.25

Chicago Boston San Francisco Montreal

TELLS OF BILLS TAKEN OFF ROTH

Asserted "Hush" Money is Identified

Barbara La Marr Divorce Record Read

State in Effort to Prove Intimidation

Testimony was given yesterday by John Dymond, investigator for the District Attorney's office, that he had taken eight marked bills of $50 denomination from the person of Herman L. Roth following the latter's arrest, November 15, 1923. Roth is on trial in Judge Avery's court on a charge of extortion.

Dymond was the principal witness for the State and it was he who conducted the investigation of Roth's alleged scheme to extort money from Arthur H. Sawyer, manager for Barbara La Marr. The State's theory of the case is that Roth, by means of using an amended complaint for divorce he is said to have prepared, in which Ben Deely was named plaintiff and Miss La Marr defendant, attempted to force payment of certain sums from Sawyer under threat that he would cause to be published a story revealing an alleged intimate relationship between Sawyer and the screen actress.

DIVORCE PLEA READ

The original complaint for divorce prepared by Roth in behalf of Deely was read into the record by Augustus Tilden, attorney for Roth in the present case. This suit was filed by the indicted lawyer and action on it is now pending in Superior Court. In the complaint, Jack Dougherty, present husband of Miss La Marr, was named co-respondent, it being contended by Deely as plaintiff, that Dougherty married the film luminary while she was still the wife of Deely. The suit was based on technical grounds of infidelity.

In answer Miss La Marr denied that she was ever the wife of Deely.

Papers asserted to be copies of the amended complaint which Roth is alleged to have prepared for Deely, also found this way into the records yesterday. In this document seven men, mostly connected with the motion-picture industry, were made co-respondents, it being charged, according to the purported copy, that Miss La Marr had been unduly intimate with each of the seven.

REFUSED TO ANSWER

Tilden demanded that the prosecution produce the original draft of the document; Dep. Dist.-Atty. Hill retaliated that he was not on the witness stand and refused to answer questions put to him by Tilden.

Deely had testified previously that he refused to sign the amended complaint as it contained names he did not care to have made public, also that the paper was drawn up without his having been consulted by Roth.

"Roth said he had seen Sawyer and asked me if it would be all right to settle out of court," he stated. "I said 'yes, anything within the law will be satisfactory with me.'"

"Why did you make that qualification, 'anything within the law,'" asked Tilden.

"Because I did not want to have anything crooked in it," said Deely.

REPORTERS TESTIFY

Harrison Carroll and Edward Doherty, newspaper reporters, stated they visited Roth several days prior to his arrest to interview him concerning Deely's divorce suit. Later, they said, they visited Sawyer and when they told Sawyer what they had learned he appeared "excited." This testimony was brought out for the purpose of substantiating the State's charge that Sawyer was impelled by fear to pay $100 to Roth.

Dymond, who was still on the stand when court adjourned, identified the bills he said he had taken from Roth by their serial numbers. Earlier in the day, he testified, the currency had been given Sawyer in the presence of a newspaper reporter, two other investigators and himself. According to Dep. Dist.-Atty. Hill, the prosecution cannot hope to prove extortion by this asserted exchange of funds between Roth and Sawyer, as there was no element of fear present at the time of the alleged transfer.

The trial will be resumed at 10 o'clock Monday morning.

Exonerate Man in Suspicion of Forgery Charge

Elmer B. Williams was exonerated of a charge of suspicion of forgery yesterday and was released from the City Jail following an investigation by Acting Captain Winn, head of the bad-check detail. Williams was arrested Tuesday at a pawnship at 244 South Main street by Police Officers Freeman, Rennerde and Deatherage.

Capt. Winn declared evidence disclosed failed to support the charge placed against Williams. The apologies of the police went with the release, it was said.

ELDORADO COMPANY CONVICTED BY JURY

A jury in Police Judge Fredrickson's court yesterday convicted the Eldorado Development Company and A. H. Moore, said to be the secretary, of a charge of failing to pay their employees their wages. Sentence will be pronounced today at 10 a.m. Complaining witnesses at the trial were Daniel W. Withers and Charles D. Burdem. They testified that Moore had a lease on a sluice mine in Alaska, and advertised for investors and workmen. Moore, according to the testimony, offered to employ workmen in the summer months and pay them $5 a day and expenses. It was required, however, that prospective employees put up $200 as an evidence of good faith, to be credited to them in the form of preferred stock and later to be refunded when the workmen returned to Los Angeles, the witnesses said. Withers and Burdem returned from Alaska and asked for the return of the $200, but Moore refused to live up to the agreement, the witnesses testified.

EDWARDS RULING MONDAY

Motion for a new trial for J. M. Edwards, undertaker, convicted of grand larceny, was taken under advisement yesterday by Judge Trail. The court stated it would rule on the motion next Monday. Edwards, had been charged with three counts of grand larceny in connection with the asserted acceptance of sums of money from Mrs. Frances Benoit, which the State contended was taken by him on the representation that he could influence the prosecution of a case then pending against Mrs. Benoit's husband, Leo Benoit. The jury acquitted Edwards on the first two counts, but found him guilty on the third.

POLICE DOG FIELD TRIALS

Tests in Jumping, Trailing and Attack to be Given in Pasadena Today for Prizes and Points

The German shepherd, or police dog, as it is commonly called, has advanced in popularity faster than any other dog in America. He was given to America by the Germans.

The German shepherd dog greatly resembles the wolf. The breed was used by the Germans in the World War for carrying messages, retrieving wounded soldiers and general guard duty. Being especially sagacious the dogs easily learned the duties they were to perform. Originally they were used as shepherds for stock and goats of the German farm. Every police department in Germany has its trained dogs and they are regarded such an asset to the departments abroad that their value was soon recognized in America.

FIELD TRIALS TODAY

The first official California police dog field trials are to be held today in Pasadena. Since highly trained dogs are rare in the West there will be only about six entries. Among the entries will be Afra Von Sandhof, entered by Mrs. Elliott; Dexter Wotan, by Mr. Strehle; Baron Von Assebach Botelof, by the Faust Kennels, and Treia, by A. W. Perkins. The work at the trials will consist of jumping, many of the dogs being able to go nine feet; trailing of lost objects, attacking men and the regular work of the police-department dogs.

Among the prizes will be a special silver trophy by Cyriack, first prize; $10, second prize, and a special array of collars and chains by Mr. Weinberg of Dyas Co. The dogs winning points here will be eligible, when they win sufficient points, to enter the eastern championship field trials.

AT WARE RANCH

The trials will take place at the Ware ranch, at the end of Fair Oaks avenue.

The four dogs mentioned above were winners at the Hollywood show. Lotte Von Graustein is the daughter of Tangrid, American field-trial champion. It was through the success of the Hollywood show that the trials are being held today in Pasadena.

HOUR FIXED FOR WILSON MEMORIAL

Services at Hollywood Bowl Start Promptly at 3 p.m. Sunday

Arrangements for the Woodrow Wilson Memorial services at the Hollywood Bowl tomorrow afternoon were virtually completed yesterday.

The services will be opened promptly at 3 p.m. by Mayor Cryer and the committee in charge has issued a request to all those desiring to pay their last tribute to the war President to be in their seats at the bowl by 2:30 p.m. Every effort will be made to have everyone present seated before 3 p.m., it was stated.

Decorations in keeping with the simple services have been placed about the stage and the Bowl by the committee headed by John B. Elliott. Preparations also were completed yesterday for the accommodation of the great Wayfarer's chorus of several hundred voices, which will be massed on the stage, and for those who will participate in the speaking exercises. The decorations will consist of two or three large American flags and hundreds of freshly cut palm leaves from Hollenbeck Park, which were contributed through Mrs. Martha McCan, president of this body.

Religious and patriotic selections by the Welfarer's chorus will precede the services, which will be in charge of Judge Bledsoe.

The Bowl services will be transferred to the American Legion Stadium in case of rain, it was stated.

PARENTS AIR CHARGES IN FIGHT OVER CHILD

WIFE DENIES STATEMENT OF HUSBAND THAT SHE WAS PROFANE

The question of award of the custody of the minor child of Warren K. and Verda Turck, was taken under advisement yesterday by Judge Shaw. The father, Warren K. Turck, had accused the mother, Verda S. Turck, of using profanity, smoking and hugging and kissing other men at parties. Mrs. Turck denied the charges.

The litigation was begun by Mrs. Turck with her suit for divorce. She sought the custody of their child, Arabelle, 6 years of age.

The husband then filed a cross-complaint and named as co-respondent, Harry Doian. Mrs. Turck had been awarded $20 a week alimony and the husband sought to have this order vacated and the child awarded to him pending trial of the divorce suit.

SANTA FE LINE WILL SPEED UP SERVICE

REVISED PASSENGER TRAIN SCHEDULES EFFECTIVE ON 17TH INST

Revisions in the time schedule of a large number of Santa Fe trains, effective the 17th inst., were announced yesterday by James B. Duffy, general passenger agent.

The new schedules will affect the Los Angeles, San Joaquin Valley, Arizona and Albuquerque divisions, virtually all the trains running in these divisions to be speeded up. A twenty-minute reduction in the traveling time of the California Limited from the East will go into effect with the revised schedules. This train will arrive here at 2:15 p.m. The Missionary will arrive here at 5:30 p.m. instead of at 9:15, as at present. The two trains running between Los Angeles and Fullerton and Los Angeles and Atwood will be discontinued.

The trains in the San Joaquin Valley division will also be speeded up in some cases, while the remainder will continue to operate on the same schedule. Numerous minor changes in the service both on the main line and branches of the various divisions will also become effective on the 15th inst.

WALTER CROME DIES AT DAUGHTER'S HOME

Walter Crome, 74 years of age, who had lived in Los Angeles for many years, died at the home of his daughter, Mrs. H. B. Lyman, 2612 Van Buren Place. He is survived by his son Clarence B. Crome, and also by four sisters, Mrs. Mark Stanley, Mrs. Agnes C. Jones and Miss Emma Crome of Los Angeles; Mrs. George Tribe of Albion, Ill., and by a brother, Albert A. Crome of this city. The body is to be taken to Salt Lake City for burial. He had lived there for a number of years before coming to this city.

STORE OPEN ALL DAY SATURDAYS

Coulter Dry Goods Co

FOUNDED — 1878

Seventh Street at Olive

Men's Soisette Pajamas

NOBODY needs to be told how well this material wears; shown in tans, blues, helio and white—nicely trimmed with silk loops to match. $3.50

Men's Nightshirts
Of good muslin—very notable values in all sizes $1.25

Men's Nightshirts
Fruit of the Loom muslin; full cut; slip-over or shirt style $1.65

Men's Nightshirts—of heavy cotton twill; exceptionally good for wear; extra long and full cut $2.25

(Main Floor)

New and Practical—The Weber Safety Pocket-Under-the Arm Purse

SAFELY combined with the newest fashion in these leather or silk bags; novelty or plain styles—their particular feature of merit is the concealed safety pocket in which one carries valuable papers, tickets and the like ..... $3.45 to $18.50

(Main Floor)

Newest Colored Dress Linens $1.00 and $1.25 Yd.

GREATER demand this season than in years for dress linens—greater variety in these imported Irish linens, pre-shrunk, and guaranteed fast colors.

Dress Crepes
Silk-and-cotton mixed; 36 inches wide; brocaded or with colored figures, for party and street dresses, $1.50.

Dress Voiles
Daintily figured in Spring's prettiest colors and designs; 36 inches wide, and priced at 50c to $1.00.

(Second Floor)

Linen Overblouses Provide the Freshest of Finishes

TO one's sweater or tailored suit, for sports wear. These have just arrived, and in their pretty colors, or plain white, are smart as can be, with Peter Pan and V necklines.

One model in white has short sleeves, and they are inexpensively priced at ..... $5.95 and $7.95

(Third Floor)

Spring Skirts of Plaited Silk Are Most Attractive

IT'S a plaited season for Skirts. Combination, knife and box plaits, often on the sides only, are attractive features of new dressy skirts in crepe and satin, and sports models in repp, striped flannel, plaited or cut velour and kasha cloth. Another favorite is the Skirt on which a wrap-around effect is simulated by means of buttons, pin tucks and fancy stitchery. Two-color combinations include rose and tan, blue and green, red and black.

(Third Floor)

They Know What's Best—

Public speakers, whether they be clergymen, lecturers or politicians are extremely careful of the condition of their throats. The slightest irritation is the cause of the keenest anxiety—for inability to speak from the pulpit or platform means a complete change of career, perhaps a blasting of hope.

A lecturer whose name is known all over the world is never without a bottle of Foley's Honey and Tar Compound, even taking it with him to the lecture hall. Hundreds of clergymen, lecturers and politicians have learned what this gentleman learned more than twenty years ago—some before him, some since—and now consider it indispensable.

Those who are most particular always—

SOLD EVERYWHERE

Demand FOLEY'S HONEY AND TAR COMPOUND

A SPOONFUL IN TIME SAVES NINE

KHJ RADIOLAND

KHJ CONCERT FEATURES NATIONAL RADIO SHOW

Superb Entertainment by Noted Artists Evokes Much Applause at Display in Biltmore

BY BEN A. MARKSON

Thousands of visitors to the national radio show at the Biltmore yesterday voiced their approval of a superb entertainment given in the balcony box of KHJ, The Times. Artists famous in Radioland and in the world of music acted as hosts and hostesses for the occasion.

Those present included Dona Ghrey, internationally known singer, and head of the Zoellner Conservatory vocal department; Norma Gregg, prominent soprano and song writer; Floryane Thompson, noted French soprano; the Immanuel Male Quartet; Mrs. J. C. Atkinson; Marshall Stedman, widely known dramatic instructor; "Uncle Sam" Hinds of Pasadena; Arthur Raymond Hill, popular Southland tenor, and the Saxophone Club.

EVOKES APPLAUSE

The entertainment evoked hearty applause. The Immanuel Male Quartet rendered "Fairy Moonlight," by Herbert, and "Little Tommy Went a-Fishing," by Macy, among other numbers. The members of the quartet are Joseph Kleinsasser, David Kleinsasser, Arthur L. Reimer and Peter D. Eitzen. The Saxophone Club scored a distinct hit.

Prominent among the hostesses today, will be Barbara Taylor Kherulff, harpist, and Maude Stone Krauss, violinist, who rank high as musicians.

J. Chester Johnson, manager of the exposition, announced that among the invited guests, who are expected to attend before the closing of the show tomorrow night, are Gen. George Goethals, former Governor of the Panama Canal Zone, and Mayor James Rolph, Jr., of San Francisco.

PRIZE WINNERS

The winner of Wednesday's daily contest for the best-written letter, either critical or commendatory, of the exposition or any single exhibit, was G. H. Grey, Biltmore Hotel. Tuesday's winner was Mrs. F. O. Englehardt of Los Angeles. The prize for the winning letter is $25.

A portrait of Uncle John of KHJ and Richard Headrick, juvenile screen star, painted by Arnold Mountfort, is attracting increasing interest at the exposition. It was moved from booth to booth yesterday for the convenience of visitors.

Yesterday was designated Northern California day at the show. Today will be known as Southern California counties day.

NOVEL ADVERTISEMENT

A novel advertisement is part of the exhibit of the C. Brandes, Inc., booth. It is in the form of a letter about H. S. Lewis, radio doctor, of San Francisco, who is known as the first and only radio doctor of that city. He has been repairing and building radio sets for the past fifteen years. Dave Spector, in charge of the Brandes booth, announced that his company, largest manufacturers of head sets in the country, will open a branch in Los Angeles soon.

Stuart Rogers of the Valley Electric Company of Fresno was a visitor yesterday. He viewed the show with H. C. Charles, editor of Radio Doings.

Other visitors to the show from other cities were J. Sanks of Fullerton, representative of the Colin B. Kennedy Company, and W. V. Peeling of Santa Ana, who has made a remarkable success in the radio business in Orange county.

The national exposition will close tomorrow night. Tomorrow will be known as motion-pictures stars' day.

Dealers Guests at Banquet by Music Company

More than a hundred radio dealers of Southern California met at a banquet Thursday night at the Athletic Club to discuss "Radio—Its Broadcasting and Its Reception," as guests of the Fitzgerald Music Company.

The phenomenal development of the business and the great potential market—the improvements and refinements in the receiving sets themselves were among the principal subjects of the evening.

Mr. Fitzgerald made a strong talk on the ethics of business.

H. H. Roemer, general sales manager of the De Forest Telephone and Telegraph Company, made a special trip from New York to be here at this time. He expressed some keen thoughts on the value of giving proper instruction to buyers of radio sets and of the necessity of speaking in words of one syllable in describing a set's operation.

K-H-J The Times Schedule

TODAY'S PROGRAM

12:30 to 1:15 p.m. Program presenting Dick Kennedy, piano accordeonist, pupil of Syl Prior. William Conrad Mills, presents his pupils "The Songsters." The Songsters are composed of Victoria Bodorff, Julietta Burnett, Alexa Hulse, Evelyn Ford, Bernice Brown, Margaret Trainer, Fern Murphy, Garnet Rynearson, Georginna Hanson and Audrey Garner.

2:30 to 3:30 p.m. Matinee musicale presented by Los Angeles Junior Symphony Orchestra, Leo Scheer, director.

6:40 to 7:30 p.m. Children's program presenting Helene Pirie, screen juvenile, in original verses and stories. Alice Frazier, soprano, accompanied by Ella Warriner Mills.

8 to 10 p.m. Program presented by Isabelle Block and orchestra, assisted by prominent local artists of this city. Miss Block's orchestra is composed of Edith Kent, teacher and soloist, playing mandolin and accompanying guitar. Maude Mitchell, steel guitar. Ruth Lenk, ukulele and piano. Isabelle McPherson, screen dancer, playing castanets. Gordon Reynolds, steel guitar, ukulele and accompanying guitar. George Reynolds, ukulele and steel guitar. Louis Lenk, steel guitar, ukulele, and tenor banjo. Rowland Robson, violin, tenor banjo and ukulele. James Strange, harp guitar. Leo Hys, harp guitar. Isabelle Block, teacher, soloist and director, playing steel guitar, ukulele, tenor banjo and saxophone. The orchestra will be assisted by Zoe Ballard Fuller, reader. Hazel O'Brien, teacher and saxophonist. Lilah Carlson, soprano. Ethel Patton, contralto, and Ruth Carlson, pianist. Mrs. Charles O'Brien, pianist.

10 p.m. Leo H. McGuire, Irish songster, will sing. Broadcasting Art Hickman's Orchestra by line telephony from the Los Angeles Biltmore Hotel.

Hosts and hostesses at KHJ box at Biltmore Hotel, today: Richard Headrick, screen juvenile. Helene Pirie, screen juvenile. Homer Aschmann, child reader. Dickie Brandon, screen juvenile. Rosalie Tuso, child soprano. Nona Clapp, child reader. George Pepper, child violinist. Muriel MacCormac, screen juvenile. Deena Kaufman, child reader. Mickey McBan, screen juvenile. Muriel Frances Dana, screen juvenile. Clarice Payne, child reader. 4 p.m. California Girls' Quartet.

TO HONOR PRESIDENTS

A pamphlet detailing the chief points in the lives of George Washington and Abraham Lincoln and also including short biographies of both former Presidents and excerpts from their best-known addresses has been prepared by the Sons of the Revolution in the State of California. The pamphlets are intended for use in the schools of the State in the forthcoming celebrations of Lincoln's and Washington's birthdays.

Isabell Block Presents Mammoth Program

Los Angeles Junior Symphony Orchestra Broadcasts from KHJ

RADIO SERVICE FAR FLUNG

Audience of 15,000,000 in United States Daily Listeners-in at 500 Stations

The growth of the radio industry in the last two years represents one of the outstanding accomplishments of the electrical era—an expansion which, according to the Radio Corporation of American, goes on unabated.

At present radio broadcast service is rendered throughout the United States by more than 500 stations to an audience of about 15,000,000 persons.

The Radio Corporation of America, which is exhibiting its products at the exposition in progress at the Biltmore, announces a complete new line of receiving sets deliveries of which will begin this month and in March. Prices range from $30 to $425.

FEATURES TOLD

Features of the new receiving sets include superselectivity, supersensitiveness, nonradiating receivers, more simplified operation, improved acoustics, and antennaless receiver for the apartment-house and an improved antenna type of receiver.

The feature of the Radio Corporation's offering is the Radiola Supereight, a six-tube dry-battery operated superheterodyne, utilizing the second harmonic oscillator, simplified for everybody's operation. Only two tuning controls need manipulation to bring in local and distant stations.

The Radiola Supereight requires neither aerial nor earth connection. A self-contained loop of the rotating type mounted in the base of the cabinet does the trick, giving loud-speaker volume over long distances. In the favorable periods of the year a range of reception up to 3000 miles is possible.

This equipment as well as other sets of the new R.C.A. line has new amplifying transformers, resulting from new discoveries, which accentuate the lower base notes and the higher treble notes, thus giving purer and better reproduction of croadcast speech and music.

Radiola Supersight is a receiver of the nonradiating type. Several sets may be operated in the same room, each tuned to a different station.

POPULARITY SEEN

The Radiola superdeterodyne is expected to achieve popularity among those who desire an equipment that can be moved from point to point. It contains precisely the same mechanism as the supereight except that it is housed in a semiportable cabinet with a self-contained loop of small dimensions. Space is provided in the cabinet to accommodate all the necessary dry batteries. The loud-speaker is mounted externally. This set operates a loud-speaker which, in favorable periods of the year, operates up to 2000 miles.

Radiola X is a four-tube dry-battery operated regenerative receiver embodying all improvements and employing a new discovery in radio circuits—the regenoflex circuit. It is for use with an aerial, is highly selective and nonradiating.

MAMMOTH SPEAKER BEING EXHIBITED

Among the radio exhibits now on display in Los Angeles is the Amplion Leviathan, the largest loud-speaker in the world. This horn is eight feet long and four feet across the mouth of the speaker. It was manufactured by Alfred Graham & Sons, of London, Eng., and was brought here by the Signal Manufacturing Company of Menominee, Mich., for the radio show. Owing to the regulations of the show which do not permit demonstrations at the Biltmore, it was secured by the Radio Supply Company, 920 South Broadway, one of the largest exclusive radio houses on the Pacific Coast. The loud speaker is operated by two of the standard Graham units such as are used in residence-size speakers made by this company.

PLAYGROUND OPPOSED

The City Playground Commission has recommended that the project for a playground in the vicinity of Avenue 50 and Aldama street be abandoned.

Last Lap to Radio Show

STRING ARTISTS GIVE PROGRAM

Timmner Players Please by Unusual Ability

Leader Scores Triumph in Violin Numbers

Scout Band is Excellent at Children's Hour

An exceptionally fine program was presented through the courtesy of the Timmner String Conservatory of Music. Christiaan Timmner, head of the conservatory, has an international reputation as a violinist and as an orchestra leader. In the prominent orchestras of Europe and this country are found many former pupils of Mr. Timmner, whose excellent work testifies to his ability as a teacher of artists.

Last night's concert was one of the most delightful musical treats ever given to Radioland by a group of stringed instruments. The Haydn "Trio in G Major," played by Christiaan Timmner, violin; Annie Timmner, 'cello, and Rosell Hill, piano, was perfect as to ensemble. George Devren, violinist, accompanied by Rosell Hill, gave two numbers that were very pleasing. The musical beauty and artistic expression in the numbers by the violin quartet, whose members are Arthur Gripp, Therese Baste, Maurice Koehler and George Devren, were remarkable. Annie Timmner is a 'cellist of distinction and the rare quality of tone that distinguished her playing was delightful. "On Wings of Song," by Mendelssohn, which Arthur Gripp gave, seemed to sparkle and scintillate with light melody. A violin duet by Arthur Gripp and George Devron brought pleasure to listeners. Christiaan Timmner, the great artist, thrilled his unseen audience with the rich melody and rhythmic grandeur of his music.

EVANGELIST SPEAKS

An interesting talk by Fred C. McNabb of Aggeler & Musser Seed Company on "Soil Preparation" was broadcast. Radio audiences are receiving much real knowledge as well as enjoyment from these talks.

At 10 o'clock Gypsy Pat Smith, evangelist, broadcast another message to Radioland.

Later, Maude Fenlon Bollman gave a short, beautiful program. Mrs. Bollman was fulfilling a request from the family of Mr. Charles E. Sheldon of Rockford, Ill., to sing for their wedding anniversary. She sang the favorites she had many times sung to them when residing in the East. About 100 guests were assembled at the home of the Sheldons and were indeed glad to have the opportunity to hear their old friend.

NOON PROGRAM

The noon hour program was presented by Miss Lauraine Smith, pianist; Miss Maude Fenlon Bollman, soprano; Cady Kaufman, pianist. Kaufman has a touch that is rare. In "Scherzo" by Chopin his fingers made the notes ripple with rippling melody.

Lauraine Smith has a soprano voice that charms by its sweetness. She has appeared several times recently and always well received. "Un Bel Di," from "Madame Butterfly" had a clear, sweet quality that was delightful to hear.

Another talk on "Truth in Advertising," by Percy H. Whiting, manager of the better business Bureau, was delivered.

On the matinee program Miss Gypsy Smith gave additional numbers that pleased her audience. She was accompanied by Jane Petesch.

Harold Lashaus and Kealoha Nui, Hawaiian artists, gave several interesting numbers. They have often played in Radioland and have been welcomed with radio fans.

Claire Forbes Cass, well-known concert pianist, was also offered to announce his program under the Federal law, under the State law and ninety-nine first violations of this law." Mr. Cass, known as one of the best announcers, once considered the menace of the drug-traffic evil, is rapidly losing its reputation for being "dope-ridden." Capt. Littlejohn declares.

The old smoke-houses with their dream bunks, where at one time a "pipe" could be obtained almost for nothing are disappearing, since the drive started not only against the "smoke-house" or opium dens, but has been uncovered in China-town.

A change in Chinatown is attributed by Capt. Littlejohn to changing customs. The use of opium, he believes, is dying out with the Orientals with the older generation. The younger generation of Orientals addicted to drugs are using morphine, cocaine and heroin, but the use of opium has practically died among whites in the half-world, it is asserted.

The work of the courts in connection with the police in making dope high and scarce is highlighted by Capt. Littlejohn in his report.

Sentences of ninety days each have been uniformly imposed on dope peddlers while traffickers in drugs have been getting six months to a year when arrested the first time and from one to five years for second offenses.

An Ideal Family Home
PLUS
A Safe and Profitable Investment

INCOMPARABLY situated on the crest of the Palisades, Santa Monica, commanding superb views of Mountains and Ocean, The Shoreham will offer ideal conditions for the dignity, comfort and privacy of family life in spacious and complete housekeeping Apartment Homes. The Shoreham will also provide the entertainment and service facilities of a luxurious hotel.

SHOREHAM APARTMENT HOTEL

Exceptional Investment Advantages are indicated for the Individual Owners of Shoreham Apartment Homes, costing from $6000 to $12,000:

(1.) Through increase of property values—the values of adjoining property fronting on Ocean Avenue have nearly doubled since The Shoreham site was secured.

(2.) Through the payment of operating and maintenance charges out of the hotel earnings, estimated to yield also a surplus applicable to dividends to owners. The hotel income will be made up of rentals of hotel rooms and furnished apartments on the first and second floors, together with earnings from dining and banquet rooms, specialty shops, subway-basement garage for 150 machines, grand ballroom and other hotel features.

To see property—motor out Wilshire to Soldiers' Home. Turn right on San Vicente Blvd., to our office on the hotel site—corner of Ocean Ave. at the head of the Palisades at Santa Monica.
For further particulars, mail the coupon or call at any of the following offices.

Arrange now to select your apartment home and to consult with our architects regarding interior adjustments to meet your family needs and decorations to harmonize with your individual taste.

FIELD FINANCE CORP., Fiscal Agents
SHOREHAM APARTMENT HOTEL CO.

Los Angeles
Suite 802 Seventh & Hill Bldg.,
714 S. Hill St., Tel. 826-011.

Santa Monica—(on Hotel Site)
124 San Vicente Blvd. Tel. 244-42.

Hollywood
6685 Hollywood Blvd. Tel. 474-501.

FIELD FINANCE CORPORATION,
Fiscal Agents,
Suite 802 Seventh and Hill Bldg.,
Los Angeles.
Gentlemen: Please send me booklet describing the Shoreham Apartment Hotel.
Name .....
Address .....
City .....
7-2-9-24

BOOTH NO. 1 AT RADIO EXPO.
Gardner Single Control Radio Set
Installed complete with two head phones..... $30.00
Radio Dept. Phone Main 3203
After 5 p.m. call Holly 3611.
GARDNER LABORATORIES
811 East Ninth St.

The first Showing of MAGNAVOX RADIO R3-D

RADIO steps forward another stride in the startling new Magnavox Radio R3D. Now you can have a superb tone-quality heretofore unattained, and regulate the volume of sound just as with a phonograph.

At the Radio Exposition at The Biltmore—
you'll find this achievement among the most interesting. See it today.

Magnavox Radio, a California product, led the world in 1923 in sales of radio merchandise selling at $25 or over.

The Magnavox Company, Oakland, Cal.

Go See the Show
AND THEN
Before You Buy

See our permanent display of Radio Sets and apparatus. We feature complete sets at from $15.00 to $500.00, and each of them, from the smallest to the largest, is complete with everything and installed in your home.

We guarantee absolute satisfaction, absolute selectivity, long distance reception through loud speaker. Feb. 8, 10 p.m. W.J.A.Z., Chicago, Ill. concert was received as well as a bell over one of our sets. Feb. 7th from 9:30 to 10 (when they signed off) K.Y.W., Chicago, received through horn. From 10:45 to 11:15, W.J.Z., New York City, received through horn.

No matter which set you get, the smallest or the largest, you will have absolute selectivity and a Real Radio. And any of our smaller sets are returnable at full value at any time toward a larger installation.

Selex Radio Products Co.
586 N. Berendo St.

Saturday all day and evening you may see and hear these sets at 518 W. 8th St.

...OPE PEDDLERS FLEE FROM CITY

...ice Drive is Making It Warm for Addicts

...l of 153 Arrests Since First of Year

... of Drugs Increased ...ince Campaign Opened

...e intensified drive initiated by police narcotic squad under ...g Captain Littlejohn against ...e addicts and peddlers has ...t fruit in 153 arrests since the ... of the year, according to a re... Chief of Police Vollmer ...day. It also has caused the ... of drugs to double and has ...d a general exodus of addicts ...peddlers from the city.

...e few of narcotics into the ...has been dammed to a con...able extent. The drug traf...are panicky. Their supply ...soon cut off to a great extent ...is consequence prices have ...n along the line, according ...Capt. Littlejohn.

...e peddlers are running to ... Capt. Littlejohn declared. ...of 153 arrests made by mem... of my squad since the first of ...year there have been ten con...under the Federal law, ...under the State law and ninety-...e first violations of this law." ...known, once considered the ... of the drug-traffic evil, is ...ly losing its reputation for ... Capt. Littlejohn de...ared. The old smoke-houses ...dream bunks, where at one ...a 'pipe' could be obtained ...ost to nothing are disappear...since the drive started not ...only against the "smoke-house" or opium ...has been uncovered in China-...

A change in Chinatown is at...ed by Capt. Littlejohn to ...changing customs. The use of ... he believes, is dying out ...the Orientals with the older ...ation. The younger genera... of Orientals addicted to drugs ...using morphine, cocaine and ...but the use of opium has ...practically died among whites in the half-..., it is asserted.

...The work of the courts in co...ation with the police in mak... dope high and scarce is high...ted by Capt. Littlejohn in his ...port.

...Sentences of ninety days each ...have been uniformly imposed on ...pe peddlers while traffickers in drugs ...have been getting six months to a ...year when arrested the first time ...and from one to five years for sec...offenses.

...D FOR TRIAL IN DYE WORKS SALE

...ER OWNER ACCUSED OF GETTING MONEY ON FALSE PRETENSE

...e Green was held for trial ...e Superior Court by Justice ...rd yesterday on a charge of ...ining money under false pre... He was released on his ...recognizance.

...is accused of selling to Isa... Schulman the Capitol Dye ...s for $5000. He is said to ...e represented to Schulman that ...business brought in an in... of $300 a month. Schulman ...ve that the firm had no as... and that he lost money from ...ay he took it over.

...RADIO FIRM ADMITS PARTNER TO COM...

Announcement is made ... Standard Radio Corpo... South Olive street, of ... into the firm of E. E. ... formerly advertising ... The Times. Mr. Sargent ... a full partner of the ... ment of the company with ... Cramer. The firm has ... novated a convenience ... fans. No charge is made ... use of the shop or tools ... fans may build their own ... der the supervision of ...

...nfluenza Le...
...ady Badly ...

...k at me, one would think ... never been sick, for I am ... very picture of health since ... Tanlac," is the precise ... of Miss Elanor Board... 733 West Fifty-fourth St., Los ...

...Tanlac played such havoc ... my health and strength that ... left in a terribly weak, run... condition. My appetite was ... so poor that I did not want to ... anything and what little I did ... ...ersuade to eat disagreed with ... I couldn't sleep restfully at ... and I had no color in my face ...

Schools and C...

...formation About Schools

The Times' School an... secures complete inform... on Education Training... on file, from which ... which will be helpful... FREE. Address, write ... Bureau, First street ... politan 0700—or leave ... the TIMES' Branch ... South Spring street ... be mailing to you.

...tensive Training ...
DAY AND EVENING ...
...Life where you understudy an EXECUT... ...for the future. ... SAVING by dealing with us DI... ...ly. Special, this week: Complimentary ...

...key Business College
An Exclusive Private School for ...

Commerci...
Start Anytime
Individual Instruction

Military

...URBAN MILITARY
...9TH YEAR
A School of Distinction ... ...ipped location, ... riding, surrounded ... Wilcox at Melrose ...

...ASADENA MILITARY ACAD...
...and character training. Military, Athletics, ... Day Pupils admitted ... ...ry, modern conveniences. C... ...Main, E. Ave. 64 near Colorado St...

...PAGE A Big School for Li... its class in America. ... session throughout the ... D. No. 7, Box 950, Pa... Headmaster.
ACADEMY Not best because ...

...Diego Army ... Division A" school ... and in the "C" classifica... ...wo schools in ... of only two military ... armed full accrediting ... Davis, Pres., Pacific ...
...ary Academy

GIRLS—Boarding and ...

URBAN SEM...

...PEDDLERS ...E FROM CITY

...e Drive Is Making It Hard for Addicts

...d of 133 Arrests Since First of Year

...e of Drugs Increased ...Campaign Opened

...ensified drive initiated by ...ffic squads under ...Captain Littlejohn against ...sellers and peddlers has ...ulted in 133 arrests since the ...first of the year, according to a re... issued by Chief of Police Vollmer ...day. A ban has caused the ...ce of drugs to double and has ...ed several sendus of addicts ...ide from the city.

...ease of narcotics into the ...has been deemed to a con... extent. The drug traf... ...ickly. Their supply ...ut off to a great extent ...ugh enormous prices have ...ailed along the line, according ...Littlejohn.

...ddlers are running to ...ast, Littlejohn declared. ...ll arrests made by mem... ...ad since the first of ...ere have been ten con... ...der the Federal law, ...the State law and ninety-...violations of this law." ...ave also considered the ...e drug-traffic evil. In ...Capt. Littlejohn de... ...ous smoke-houses ...where at one ...could be obtained ...nothing are disappear... ...the drive started not ...smoke-house of opium ...discovered in Chinatown.

...men in Chinatown is at... ...by Capt. Littlejohn to ...customs. The use of ...believed, is dying out ...with the older ...The younger genera... ...mainly addicted to drugs ...as morphine, cocaine and ...the use of opium has ...among whites in the half-...asserted.

...part of the courts in co... ...with the police in mak... ...ugs and scarce is high... ...by Capt. Littlejohn in ...

...of sixty days each ...uniformly imposed on ...traffickers in drugs ...getting six months to ...arrested the first time ...ten to five years for sec...

FOR TRIAL ...DYE WORKS SALE

...OWNER ACCUSED OF ...MONEY ON ...PRETENSE

...was held for trial ...Superior Court by Justice ...Tuesday on a charge of ...money under false pre... ...was released on his ...

...accused of selling to Isa... ...the Capitol Dye ...1916. He is said to ...sold to Schulman that ...had brought in an in... ...a month. Schulman ...the firm had no as... ...lost money from ...each week.

...fluenza Left This ...y Badly Run-down

"After I had tried almost everything, my sister suggested Tanlac, and a month's treatment of this grand medicine has built me up splendidly. I eat heartily and sleep just fine, my full strength has returned, and I feel better than I ever have felt. Others may have their medicines but give me Tanlac always."

Tanlac is for sale by all good druggists. Accept no substitute. Over 40 million bottles sold.

Take Tanlac Vegetable Pills.—[Advertisement.

Schools and Colleges

The Times' School and College Bureau will help you secure complete information about any kind of School or Education Training. Carefully compiled data are on file, from which source suggestions may be made which will be helpful to you. THE SERVICE IS FREE. Address, write or call the TIMES' Information Bureau, First street and Broadway—telephone Metropolitan 0700—or leave your name and address with the TIMES' Branch Office Information Bureau, 621 South Spring street and the desired school data will be mailed to you.

...sive Training in Secretarial Studies
DAY AND EVENING CLASSES
...can you undertake an EXECUTIVE, develop PERSONALITY and ...ity, or do not maintain a FIELD FORCE. You receive the ...ership with us DIRECT. Call, write or 'phone for ...ooklet. Comptometry and Typing. Main 4906 or 852192.
...ness College 906-B So. Main St.
An Exclusive Private School for Future Executives.

Commercial School
Start Anytime :: :: Night or Day
Individual Instruction 718 S. Hope St.

Military

...URBAN MILITARY ACADEMY
A School of Distinction. In session all year. Distinguished faculty. Location, big playgrounds, horseback riding, swimming pool. Enroll now. Write or call 40 Melrose Pl. Phone 427098.

...ADENA MILITARY ACADEMY—Accredited school. College preparatory. Also grades 1 to 8. Boarding and Day Pupils admitted any time. Thorough scholastic work. Military, Athletics, Horsemanship, Wireless, Business courses, modern equipment. Catalogue. Phone Garvanza 5434. ... Colorado St., Pasadena.

...AGE A Big School for Little Boys. The largest school of its class in America. Pupils admitted at any time. In session throughout the year. Send for catalog. R. F. D. No. 1, Box 950. Phone 766204. ROBERT A. GIBBS, ... Glendale.
Not best because largest, but largest because best.

"Soldier A" school under the University of California rating ... the "A" classification of the War Department, one of only ... schools in Southern California so distinguished. It is one ... only two military schools in Southern California which have ... full accrediting at West Point. Address Capt. Thos. A. ... Davis, Pres., Pacific Beach, Cal.

GIRLS—Boarding and Day Schools
URBAN SEMINARY
... school for girls—High School, Grammar and Primary. ... the crest of the Palisades. Enroll now. ... Phone 51021, Santa Monica.

GIRL THIEF TO MAKE AMENDS

Willing to Work Year for Persons Wronged; Gets Probation

"I will work a year for nothing for each of the persons I wronged," said Anita Tell yesterday to Judge Hahn in asking for probation on a charge of grand larceny. She was granted probation of three years, with instructions to repay persons she admitted stealing from.

She had pleaded guilty to stealing articles of clothing, valued at $400, from Mrs. H. T. Morrow, 3913 West Twenty-seventh street, and other articles from a former employer.

JURY ACQUITS MAN AS LIQUOR LAW BREAKER

TRIAL WAS ON CHARGE OF SALE OF MATERIALS FOR MANUFACTURE

A. Maggeniti was found not guilty yesterday by a jury in Federal Judge Bledsoe's court of having conducted an institution for the sale of materials and apparatus designed for the manufacture of alcoholic liquors.

C. Carovacci, Maggeniti's partner in the business, the National Products Company, 212 North Spring street, pleaded guilty to the same charge a few days ago and was fined $150. Their place of business was raided in July, 1922, by Federal agents. It was one of several stores selling sugar, hops and raisins and bottles, corks, etc.

Several other similar cases are pending.

CATHOLIC CLERGY TO APPEAL FOR CHARITY

PURPOSE FOR $100,000 FUND TO BE EXPLAINED FROM SIXTY PULPITS

An appeal for the Catholic Charities Campaign during the week ending the 16th inst., will be made in all of the local Catholic churches today. Bishop Cantwell, director of the appeal, will issue a statement through sixty pulpits while sermons on the subject of "Charity" will be preached.

A goal of $100,000 has been set. Nearly thirty institutions supervised by the Bureau of Catholic Charities will share in the money raised by the drive. Included in the beneficiaries are orphanages, a refuge for wayward girls, day nurseries, a maternity home, and other institutions. Rev. Robert E. Lucy is general director of the campaign, with 2000 men and women under his supervision.

RENEW CLUB PROPOSAL

The long-pending proposal that a city men's club be established at Ninth street and Central avenue was renewed at yesterday's meeting of the Council by the Playground Commission. The establishment of the club has long been urged by leading negro citizens.

COSMETIC PLANT TO RISE HERE

Hemus Chemical Company Plans Erection of Large Factory

Construction of a large modern plant in Los Angeles for the Hemus Chemical Corporation where perfumes and cosmetics will be manufactured is assured, according to Dr. C. William Bayne, president of the concern which now maintains a plant in San Diego. Site for the project has not been chosen yet, but preliminary plans provide for the expenditure of approximately $100,000 on the erection of the structure.

Vast quantities of olive oil, almond oil, lemon oil, juices and other ingredients necessary to the perfume and cosmetic industry are produced in California and are shipped to the eastern States to be transformed and packed by eastern labor. Approximately $9,000,000 worth of these products are shipped back to California annually from the East and are sold here. The installation of a plant of this nature in Los Angeles will fill a long-felt need and will enable the public to purchase cosmetics and perfumes made in California at a lower price than previously paid.

The Hemus Chemical Corporation will maintain an educational department in charge of a competent physician and dematologist who will give free advice on any subject pertaining to the scalp or the skin. From fifty to 100 girl-workers will be employed here in the plant while the present home of the firm in San Diego will be continued as a laboratory and distributary point for Mexico and Arizona territory. The actual manufacturing of the perfume and cosmetic products will be done in Los Angeles. The firm has temporary quarters in Room 260, I. W. Hellman Building.

Mrs. S. Tweedy of Pasadena Is Seeking Decree

Alleging her husband engaged in clandestine love affairs with other married women, Mrs. Sabina Tweedy yesterday filed suit for divorce against Charles A. Tweedy of Pasadena, son of a well-known real estate subdivider.

The couple were married June 12, 1908, and separated July 10, 1922, according to the complaint, which asked that the plaintiff be awarded the custody of three minor children. Mrs. Tweedy also asked alimony of $200 a month.

It was in 1921 that Tweedy was alleged to have begun bestowing his attentions on women other than his wife. In that year, she said, she discovered him seated in an automobile with a married woman whose name was not mentioned. He was also declared to have acknowledged receiving a letter from another married woman.

Tweedy also began associating with a certain Mrs. Gladys Wilder in July, 1922, according to the complaint, which recited that he left his wife when she protested his asserted relationship with Mrs. Wilder. Thereafter, Mrs. Tweedy said, Wilder was asserted to have brought suit against Tweedy for alienation of the affections of Mrs. Wilder.

In May, 1923, both Mrs. Wilder and Tweedy went to Reno, Nev., where they attempted to establish fictitious residence for the purpose of bringing divorce proceedings against their respective mates, the suit stated. Mrs. Tweedy is represented by Attorneys Ward and L. M. Chapman.

Mayor Vetoes Wilshire Zone Change Permit

Mayor Cryer yesterday vetoed an ordinance adopted by the City Council which permitted the building on Wilshire Boulevard between St. Andrews Place and Bronson avenue of flats and apartment-houses. The Mayor in his veto message, which will be read to the Council on Monday morning, called attention to the fact that most of the area included in the ordinance is now restricted, under deed restrictions, to single-family dwellings. The Mayor in his veto message said:

I am of the opinion that the action of the City Planning Commission, in denying the petition for this proposed change of zone, was correct and should be sustained.

Most of the frontage described in this ordinance, and which it is proposed to change to zone "D," is restricted by deed to use for single residential purposes. This would tend to produce an irregular development and improvement, if by a change of zone for unrestricted properties were thrown open to use for apartment or multiple dwelling purposes.

In all of the area from St. Andrews Place to Bronson avenue, on the south side of Wilshire Boulevard, there is nothing but single, private residences. On the north side of the boulevard there is in the district proposed to be changed to zone chosen and one real estate office, the latter operating under a temporary permit. The existing condition of improvement and use do not therefore call for a change of zone.

To permit the apartment zone to be extended easterly, while there are great stretches of vacant frontage open for use for apartment purposes east of Western avenue, tends to produce an irregular, ragged development, entirely out of harmony with the purpose of the zoning ordinance.

For the above reasons I do not approve of this proposed ordinance.

ROUND TABLE ENLARGED

Members of the Old Friends Club, with headquarters at the Alexandria, elected a number of regular members to round table membership at their luncheon yesterday. Those elected were P. A. Moulton, president of the Rancho Golf Club; W. B. Pinney, attorney; Frank Collins, vice-president of the Rancho Golf Club; Wyman Robbins and Texas Schramm of S. W. Straus & Co.; Jack Cosgrove of the Cosgrove, Cleverdon Company, and Roy Emory, assistant manager of the Alexandria. Members have planned a series of round-table discussions at the informal luncheons, the subject for today being "Color in Architecture," with the discussion led by Kenneth MacDonald, architect.

NEBRASKANS TO MEET

President E. H. Hinshaw invites all resident and visiting Nebraskans to the rally next Wednesday evening in Music Art Hall, 233 South Broadway. Following the program of readings, music and roll call, there will be dancing.

TAX CUT DOESN'T AFFECT RETURN

Collector Explains That All Reports Must Be Made on Present Basis

A recent dispatch from Washington to the effect that a reduction of 25 per cent of the 1923 income tax is being considered by the House committee has caused some delay in filing income taxes by those who hope the reduction will be made before the final filing date, March 15.

It is explained at the office of the Internal Revenue Collector that all returns must be made on the present basis whether or not there is any Congressional action reducing the rate. Should there be a reduction, the taxpayer will be rebated by the Collector. This applies to both those that pay their full tax or make the quarterly payments.

DORCHESTER WILL FIGHT EXTRADITION

Bunko Suspect Arrested in Utah Denied Habeas Corpus by Judge

Bail of $100,000 will be demanded for Clayton Dorchester, alias C. L. Denniston, asserted associate of the "Big Hutch" gang of bunko men, if he is extradited here from Salt Lake City for trial, it was announced yesterday by Dist.-Atty. Keyes. Dorchester, who was arrested Thursday by Detective Lieutenant O'Brien with the assistance of Utah officers, is accused of larceny of $30,000 from Mrs. Ethel Hupp, local business woman, two years ago.

A writ of habeas corpus to release Dorchester was denied at Salt Lake City yesterday by Judge Ritchie, who, however, denounced attempts to hold the prisoner incomunicado.

Word from Salt Lake City was that Dorchester would fight removal to this State and M. G. Phillips, his Los Angeles attorney, declared that if the prisoner were extradited a writ of habeas corpus will be filed.

At the District Attorney's office it was declared Dorchester was implicated in the larceny of $18,000 from John Herr, for which Thomas P. Gere recently was sentenced to San Quentin, and of $31,000 from Thomas P. Donahue, for which E. A. (Big Hutch) Hutchins is serving a sentence.

Willie Dean, a cousin of Mrs. Hupp, is serving a term of one to ten years in San Quentin in connection with the asserted theft of her $30,000. Dorchester is declared to have worked with him.

An asserted associate of Dorchester was arrested yesterday in connection with the bunkoing of Sam Schultz out of $32,000 in a fake stock deal but he was released when Schultz said he was not the right man.

Before dismissing the habeas corpus proceedings Judge Ritchie at Salt Lake City denounced Detective O'Brien of the Los Angeles police department and attaches of the Utah Sheriff's office for tactics in connection with Dorchester's arrest and detention. Addressing Detective O'Brien the court said he should be punished for contempt. He admonished the Los Angeles detective to "mind his own business" when he came into Utah for a prisoner and not to attempt to dictate.

While this was going on, a tragedy, said by the police to be connected with the case, was being enacted in a Salt Lake City hotel. Monte Fisher, 40 years of age, was probably fatally shot by two men who made their escape by a rear window. Later the Salt Lake City police arrested a man giving his name as Lewis Foster. They said Foster was a member of a gang with which Dorchester was connected and that Fisher also was implicated in swindles of the gang. The shooting, they say, is the sequel of a gang quarrel.

MAN AND WIFE HELD IN OIL PROMOTION

CHARGED WITH EMBEZZLEMENT OF $6000 ON TOTAL OF SEVEN COUNTS

Charges in connection with the promotion of the Five Star Oil Company resulted in the arrest yesterday of Mr. and Mrs. A. C. Langan on seven counts of embezzlement totaling $6000. They were taken before Justice Russill, who set bail at $10,000 each and the hearing for the 13th inst. The arrest was made by Deputy Constables Adams and McCollum.

V. A. Swanson, a former salesman for the company, was the complaining witness. He declared the Langans got $300 of his money and kept it, and did the same thing to that of friends of his Swanson induced to invest. Others named are Fred Marshall of Monterey Park, said to have lost $2000; A. H. Keith, $1000; F. P. Ropp, $700; Mrs. R. Brewster, C. Peterson and Mrs. A. Nickson, $500 each.

FUNERAL CONDUCTED

Friends of Dr. Andrew Morrison Honor Memory at Burial

Funeral services for Dr. Andrew Malcolm Morrison, who after an active life of 104 years died suddenly at his home, 939 Ramona avenue, last Wednesday, were conducted yesterday afternoon at 2 o'clock in Pierce Brothers chapel, 720 West Washington street.

A large gathering of friends was present, among them were many members of the Centenarian Club, of which Dr. Morrison was a member. Rev. C. C. Pierce officiated and made an impressive oration concerning the life of the veteran, who was his personal friend for many years. Other friends also gave brief addresses. Music was furnished by Mrs. J. C. Wells.

Blackstone's
Anniversary Sale

Today! 100 Smart
SKIRTS
$12.85
-regularly worth $15 to $19.75

Bought specially for the Anniversary Sale! And bought so far below real value that the selling price seems in no way to convey their real worth—for price never carries much of import except as you see it attached to the merchandise.

Flannels—perhaps all white, perhaps with Romany stripes—Roshanaras, pleated in many interesting ways—novelty silks of a new charm—just the very skirts you will want for all Spring and Summer wear.

Many colors—many contrasts—all sizes up to 34 waist.

Novelty Silks
Flannels - Roshanaras
All extremely low priced at $12.85
SECOND FLOOR—BLACKSTONE'S

Wife Says Mate and Parrot Put Her in Hospital

She couldn't outtalk her loquacious husband plus a parrot, Mrs. Alice Becker testified yesterday in Judge Summerfield's department of Superior Court where she was granted a divorce from Abe Becker.

It took the talkative pair just two months to talk her into a hospital, according to the testimony. According to the complaint they were married July 6, 1923, and separated September 6, 1923.

"He kept a parrot that talked all night," Mrs. Becker testified.

"Talked all the time?" asked the court.

"Incessantly," she said.

"What did the parrot say?"

"I don't know. It was just jabber, jabber, jabber, all the while."

"It was a case of love me, love my parrot, was it?"

"I guess so."

Mrs. Becker also testified that her husband was abusive and had once threatened her life with a knife. Her son-in-law, called as a witness by her attorney, Charles M. McCarty, declared he had heard some of the asserted threats.

Cullen Landis Will Contest Suit of Wife

(Illustration on Picture Page)

Counsel for James Cullen Landis, known professionally as Cullen Landis, screen start, yesterday announced the actor would contest the suit for separate maintenance brought against him by Mignon Le Brun Landis.

Mrs. Landis, in her complaint prepared by Attorney Ralph D. Knickbocker and filed yesterday, charged her youthful husband with cruelty, asserting he had told her he had made love to an actress in his company while they were working on "location" in Canada. The wife asked allimony of $1500 a month, it being stated in her suit that Landis received a salary of $1000 a week in his motion-picture work. The actor also was asserted to have used intoxicants to excess and to have called his children "brats."

Attorney Isador Morris, who is being retained by Landis, said yesterday he had been instructed to file an answer denying the allegations made by Mrs. Landis and to prepare a cross-complaint on the grounds of mental cruelty and desertion. The counter-suit probably will be filed within the next few days, it was stated.

MARRIAGE ANNULLED

Wife Tells Court She Cannot Remember Ceremony

Mrs. Lucille Calvert yesterday in Judge Shaw's department of Superior Court said the first she knew of her marriage to Frank Calvert was when he told her about it the next day. She admitted a trip to Tijuana with him previously, but said her memory of events was exceedingly hazy. She was suing for annulment because she said she already had a husband, John Morris Gray.

Her plea for an annulment was granted.

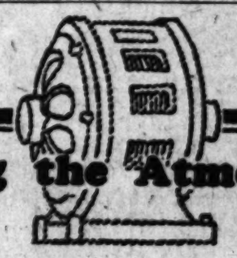

Clearing the Atmosphere

All Nonsense!

THE propagandists of an unregulated, municipally owned and politically operated electric monopoly for Los Angeles have urged as a reason why the Power Bureau should take over the electric system of Los Angeles Gas and Electric Corporation that—"your city needs the company's electric power and distributing plant to continue giving you better service and cheaper rates."

Of course that is all nonsense, because the plant of Los Angeles Gas and Electric Corporation is needed to serve its own consumers. If the Bureau should acquire the plant it would have to take the consumers along with the plant, which would leave the Bureau no better off than it is at present.

Remember that the transfer of the electric system of Los Angeles Gas and Electric Corporation to the Power Bureau would not add a single splinter to the electrical facilities of Los Angeles. It would simply be a change from corporate to political management—with the managers freed from the restraints of competition or regulation. But the city would be bonded for many additional millions to pay for the experiment.

LOS ANGELES GAS AND ELECTRIC CORPORATION — L·A SERVICE

"I Didn't Know It Was So Much Fun!"

—The universal comment of the amateur gardener once he gets started. All home gardeners are bound together in a big happy family through the FARM AND TRACTOR MAGAZINE of the LOS ANGELES SUNDAY TIMES.

...ompany, Oakland, Calif.

THEN
Before You Buy
...of Radio Sets and apparatus. We ... from $15.00 to $500.00, and each set ... largest, is complete with every... ... home.
...tisfaction, absolute selectivity and ... through loud speaker. Feb. 6th at ... ill, concert was received as clear ... seats. Feb. 7th from 9:30 to 12:30 ... K.Y.W., Chicago, received through ... 4, W.J.Z., New York City, was re...

...get, the smallest or the largest ... ...ectivity and a Real Radio. Any ... ...rnable at full value at any time.

...o Products Co. 328-334
...evening you may see and ... W. 9th St. Main 1788.

F. G. CARPENTER, WRITER, IS HERE

Newspaper Correspondent Tells of Success

Globe Trotter-Reporter Writes What People Want

Articles Appear Each Sunday in "Times" Magazine

Frank G. Carpenter, globe trotter and correspondent for a dozen of the leading newspapers of this country, paused in his travels for a brief visit in Los Angeles yesterday. He is on his way to the Far East, where he will "write up" things for his newspapers as he sees them in the Philippines, China, Japan, Manchuria and other countries.

Mr. Carpenter, whose home is in Washington, probably has traveled more miles and written more words than any other living newspaper man. He has been at the game since 1883, and in that time has traveled about 400,000 miles in all parts of the world. It was estimated by one of his friends recently that he has written as many words as there are letters in the Bible.

Mr. Carpenter's articles appear each Sunday in The Times Magazine. He has been a correspondent of this paper practically ever since he started his world travels more than thirty-five years ago. His writings are noted for their simplicity of style and their human-interest touch.

HIS GUIDING PRINCIPLE

"My guiding principle is writing newspaper stories is the well-known saying, 'Tell it to Sweeney,'" said Mr. Carpenter. "I aim to write stuff that will interest the average reader, and try to avoid all highbrow expressions and subjects so complex that only a college professor can understand them."

Before starting out on a world tour to get material for his write-ups the correspondent maps out a program of just what he is going to write about. In his trip to the Orient he will pay particular attention to the Philippines because, he believes, that's going to be a live subject in Congress this year and everybody will want to know all about it. His articles will deal, among other things, with the educational system of the islands, baseball as the Filipinos play it, the islands' vast wealth in coconuts, Uncle Sam's pagans—the Igorrotes, the Ifugaos, the tree-dwellers of Mindanao—and the troubles Philippine farmers are having with loan sharks.

Mr. Carpenter during the past year has been traveling in Europe and has written a number of illuminating articles on conditions there.

CARRIES STENOGRAPHER

In his travels Mr. Carpenter is accompanied by an expert shorthand writer and he dictates what he has to say while observing the feature described.

"I have found that the only way to attain accuracy," he explained, "if one attempts to set down his impressions after they have cooled the result is not so good."

Mr. Carpenter carries a letter from President Coolidge and another from the late President Harding to aid him in gaining access to foreign dignitaries.

Mr. Carpenter holds a doctor's degree in literature and he is also a fellow of the Royal Geographical Society. So his card is inscribed, "Dr. Frank G. Carpenter, F.R.G.S." "That title stuff doesn't mean much in this country, but it carries great weight in Europe," he said.

INTERVIEWS ROYALTY

He has interviewed nearly all the European premiers and many other notables, including King Boris of Bulgaria and King George of Greece, whose abdication was recently reported.

During his European trip he was invited to lunch with Queen Marie of Rumania at her summer home in the Carpathian Mountains. His secretary also wanted to be present, but had come out into the mountains without the proper garb for lunching with a Queen. He finally made arrangements with an American official stationed in the little town where the summer home is located to borrow the American's dress suit. He purchased a shirt and collar, but discovered that the shirt sleeves reached only halfway between his hands and elbows.

"It was the longest-sleeved shirt he could find and he was in a terrible dilemma, for he didn't want to miss that lunch," said Mr. Carpenter. "Finally, I found in my baggage an old shirt from which we cut off a part of the sleeves. We called in the maid, who sewed the additions to my secretary's shirt sleeves, and he was the best-dressed man at the function."

Baker's Caracas Sweet Chocolate

Is a pure, delicious and healthful food. As an addition to school or business lunches or for between meal snacks it is vastly superior to most of the sweets commonly used.

Trade-mark on every package

Made only by

Walter Baker & Co. Ltd.

Established 1780

Mills at Dorchester, Mass. and Montreal, Canada

BOOKLET OF CHOICE RECIPES SENT FREE

SUFFERED SINCE YOUNG GIRL

Words Failed to Express Benefit Received from Lydia E. Pinkham's Vegetable Compound

Greenville, Texas. — "Words can not express how much good Lydia E. Pinkham's Vegetable Compound has done for me. Every month I would have cramps and headache, and I felt like I was freezing to death. I suffered in this way from the time I was a young girl, and all the doctors said was 'operation.' For months I had a tired, sleepy feeling all day, and when night would come I would be so nervous I couldn't stay in bed. Our druggist recommended the Vegetable Compound to my husband and he bought four bottles. I have taken every one and I think I have a right to praise your medicine."—Mrs. J. B. HOLLEMAN, 2214 E. Marshal St., Greenville, Texas.

For fifty years Lydia E. Pinkham's Vegetable Compound has been used by women from girlhood through middle age.

It is a dependable medicine for troubles common to women. Such symptoms as Mrs. Holleman had are relieved by correcting the cause of the trouble. For sale by druggists everywhere.

Digestible—No Cooking. A Light Lunch

Avoid Imitations—Substitutes

USED HIM AS KNIFE TARGET

Man Declares Wife Kept Him Nervous Due to Her Actions

Being a target for knives hurled by his wife Betty made him so excessively nervous he was literally frightened of his own shadow, Llewellyn Ford told Judge Summerfield of the Superior Court yesterday. The husband added that his wife, though not being an expert knife-thrower, generally succeeded in hitting him once out of five or six attempts.

He was granted a divorce.

RACETRACK MAN HELD ON BAD CHECK CHARGE

ED (GOLDTOOTH) JOHNSON IS PUT UNDER ARREST AT BILTMORE

Ed (Goldtooth) Johnson, race-track man of Tijuana and this city and one of the reputed angels of the late Culver City track, was arrested yesterday at the Biltmore by Deputy Sheriff King and turned over to Investigator Steer of the District Attorney's staff of San Diego county. The charge, Steer says, is of issuing checks without sufficient funds.

Johnson's principal bid for fame was his effort to promote a new racing and amusement resort near Tijuana, to be named Monte Carlo. It was never established. He also served a term in jail for violation of the Mann Act.

KENTUCKY RALLY

President F. A. Robertson of the Kentucky Society invites all from that State to the February rally this evening in the Business Women's Club Rooms, 337½ South Hill street. Following the program there will be dancing.

PARENT HELD IN KIDNAPING

Mother Arrested, With Second Husband, on Charge Custody Given Former Mate Was Violated

Arraigned on charges of kidnaping Margaret Lee Hill, 7 years of age, and James Preston Hill, 12, two children of the wife by a former marriage, Mr. and Mrs. Earl A. Stanton were released from custody upon furnishing bonds of $1000 each yesterday.

(Illustration on Picture Page)

Justice Russell, before whom the arraignment was had, set the preliminary hearing on the charge for the 15th inst.

CUSTODY TANGLE

The kidnaping charge grows out of the marital difficulties of Mrs. Stanton and her former husband, L. P. Hill, millionaire member of the Carlson-Hill Lumber Company of Tacoma. According to Mrs. Stanton she was given custody of the two children and $72 a month alimony for the support of herself and children. She declared the amount was not sufficient and she was forced to work for additional money for support.

Later, she says, Hill brought suit on the ground that his former wife was not giving the children proper care, and asked for the custody of the children. According to Mrs. Stanton's story, as a result of the suit Hill got custody of the children and after a vain effort to find a neutral party to care for them, turned them back to her.

His marriage followed and another suit over the children came up, this time the court giving the father custody of the children during the school term and giving the mother the custody during the vacation period.

CHARGE DENIED

In the meantime, Mrs. Stanton had married again. She and Stanton came to Los Angeles last September, bringing the children with them. According to Deputy Sheriff J. B. Cox, who arrested the pair on the kidnaping charge, the children were entered in the Arlington school under the name of Allen.

Both Mr. and Mrs. Stanton stoutly deny that they are guilty of kidnaping the children, the mother declaring they are her children. Hugh Dickson and W. L. Jenkins, attorneys for the couple, declare the case will be fought to a finish, announcing their intention to fight extradition to Washington for trial.

Pending the outcome of the present court battle the children are being held by the authorities in Juvenile Hall. Mr. Hill, the father, is expected to arrive in Los Angeles today to tell his side of the story and assist in the prosecution of the case.

Mrs. Stanton was injured in an automobile accident last November.

Band Music in City Parks as Wilson Tribute

In addition to the city-wide memorial for Woodrow Wilson tomorrow afternoon at the Hollywood Bowl, musical programs by representative organizations will be given in the leading parks of Los Angeles. The programs will start at 3 p.m., and will last approximately one hour, according to Mrs. Martha Nelson McCan, chairman of the Park Commission, who was named by Mayor Cryer to be in charge of the observance in the parks. Co-operating in the musical side is the Los Angeles Music Federation.

The parks where the programs will be rendered and the organizations taking part were announced by Mrs. McCan as follows: Exposition Park, One Hundred Sixteenth Infantry Band; Westlake Park, Edison Company Band, and Pershing Square, Los Angeles Gas and Electric Company Band.

Mrs. G. C. Hixon Verifies Report of Engagement

A wedding which is expected to be of interest in exclusive social circles here and in Chicago will be that of Mrs. George C. Hixon, formerly Miss Blanche Kelleher of Chicago, to Spencer Grant, wealthy San Franciscan reported in Chicago yesterday to be planned for next April 30, at the home of Mrs. Hixon's sister, Mrs. Byron McNulty, 1091 Arden Road, Pasadena. The report of the engagement of the late Chicago capitalist's widow was verified yesterday.

Mrs. Hixon has been prominent in society and musical circles. During the war she assisted in numerous concerts in the camps for soldiers. Mr. Hixon died several months ago. He left a fortune to his widow.

Y.M.C.A. TEAMS TO PULL OFF TOURNEY

[EXCLUSIVE DISPATCH]

REDLANDS, Feb. 8. — Some time early in March there is to be a tournament of all the Y.M.C.A. basketball teams and volley ball teams in Southern California. This tournament is to be held at Riverside this year. It has been decided to enter the Redlands Athletic Club, a class of the Y.M.C.A., in the basketball tournament. The team is made up of former high school stars. The men's class volley ball team will be entered in the tournament, according to the present plans and the eight or ten men on his team are working out two and three times a week now to get in shape for the struggle.

TRACK PROSPECTS AT REDLANDS BRIGHT

[EXCLUSIVE DISPATCH]

REDLANDS, Feb. 8. — Coach Bill Yount of Redlands High School track team is well pleased with the showing made by his hopefuls in early practice, although he has but three letter men left from last year. They are Mosso, captain and speed merchant; Redmond and McIver, who are hurdle and distance men. Coach Yount is having more trouble with his weight and field events than any other this year. Coach Yount has about twenty men out now and expects to have more when the basketball season is over.

MRS. ECKSTEIN, JR., WINS GOLFING TITLE

[EXCLUSIVE DISPATCH]

ONTARIO, Feb. 8.—Mrs. Henry G. Eckstein, Jr., was hailed today as the champion woman golfer of the Red Hill Country Club, following her feat in negotiating the nine-hole course of the club in 44. This is considerably the lowest score made by a fair golfer on the Red Hill course and will, it is believed, stand as a record for some time to come.

Mrs. Eckstein's score by holes was as follows: 6, 5, 3, 7, 4, 6, 5, 4, 4—44.

Mrs. Eckstein has won considerable distinction as a golfer and has stood well in the lead in the several tournaments in which she has participated.

SAFE ROBBED OF $1500

Yeggs early yesterday morning battred the combination from a safe in Ralph's Grocery Store at 926 West Seventh street and escaped with $1500 in cash, according to a report to police by George H. Lippincott, manager of the store. The robbers are believed to have hidden in the store just before it closed Thursday night.

Discharge Jury in Wiedenroth Bigamy Action

The jury in Judge Hahn's court trying John Henry Wiedenroth on a charge of bigamy was discharged last night after the foreman reported it was deadlocked. The count was 8 to 4 but Judge Hahn would not permit an announcement as to whether the majority was for or against Wiedenroth.

When Mrs. Sarah M. Wiedenroth saw a small boy, 11 years of age, rush to Wiedenroth and cry out, "Hello, Papa," her romance of a few months received a shock, she told the jury yesterday. Wiedenroth is said to have married Sarah M. Thomas of 1619 Shatto street a year ago while still the legal husband of Jennie Wiedenroth.

Mrs. Thomas-Wiedenroth testified that one day she found a memorandum made by her husband, indicating that he had purchased a ticket and a half-fare ticket from the Middle West to Los Angeles. Following out the notations, she said she discovered that her husband expected the persons for whom the tickets were purchased to arrive on a certain day. She was at the Arcade Station and saw her husband greet a woman and a small boy, she testified.

According to testimony Wiedenroth had furnished a bungalow in Hollywood for wife No. 1, while he appeared as the husband of wife No. 2.

Mrs. Thomas-Wiedenroth had her spouse arrested and Mrs. Jennie Wiedenroth returned to her former home.

ELDRIDGE IS GIVEN BADGE BY FRIENDS

Arthur Eldridge, the newly appointed member of the Board of Public Works, yesterday was presented with a diamond-studded badge of office as a testimonial from his friends, including many city employees with whom Mr. Eldridge has worked for years at the City Hall while he was in the Mayor's office and as City Efficiency Director. The presentation was made to Commissioner Eldridge by Mayor Cryer and took place in the Mayor's office.

POMONA RIFLEMEN IN TARGET MATCH

[EXCLUSIVE DISPATCH]

CLLAREMONT, Feb. 8. — Pomona's team of expert riflemen are firing a special match with Washington State College marksmen this week and a similar match in the first round of the Ninth Army Corps area contest. The latter matches have been entered by practically all of the colleges and universities in the West and in the Hawaiian Islands and spirited competition is expected in order to win first honors in the big meet.

ILLINOISANS TO PICNIC

Under the auspices of the Loyal Illinoisans all natives of the Sucker State are urged to join in an all-day rally and picnic reunion the 12th inst., the anniversary of the birth to the immortal Lincoln, at Sycamore Grove Park. Judge W. H. Thomas will deliver a patriotic address. Dr. E. M. Hiner will play the cornet, and Mrs. Hiner will sing. Henry J. Brubaker will preside. County registers will be open all day. Hot coffee will be supplied for basket dinners. Phone C. H. Parsons, 873511, or write him at 901 South Main street.

Worried in Ernest

The barbers in a downtown shop were complaining about the cold weather. It was 8 o'clock in the morning and several degrees below zero. One barber said he believed he had frozen his left ear, and he had had about enough of this blankety weather. Another said the water pipes in his house had frozen, greatly to the disgust of himself and his wife, and his comment on the weather was equally as blunt as that of the one who had first spoken.

About everyone had given his views, mostly in "decorated" English. One exception was a big six-footer, who apparently weighed about 250 pounds, and carried on his face an expression that looked like business, sudden death or six month's sickness. His comment on the cold weather should have been more vivid even than that of the others. But between stabs at his razor strap here is what he said:

"The thing that worries me about this weather is that I fear all the birds will be starved to death."—Indianapolis News.

Some perfumes are obtained from flowers by maceration or the placing of them in oil or melted fat for several hours, and continuing the process with fresh flowers until the oil or fat becomes fragrant with their odor.

UNITED STATES MAP SENT FREE

"Times" Information Bureau Has Copies Containing Useful Tables

A new map of the United States has just been published from recent surveys, size 21x28 inches. It shows photographs of leading government officials; a map of ington, D. C.; gives a travel distance table; population statistics; the results of the electoral and popular votes for the last nine elections and names of 200 cities according to rank.

To obtain a copy write name and address clearly on the coupon inclosing 2 cents in stamps for return postage, and send to Los Angeles Times Information Bureau, Washington, D. C. To avoid wrong delivery at Washington, use full address as given. Do not send to The Times' Los Angeles office.

Frederic J. Haskin, Director, The Los Angeles Times Information Bureau, Washington, D. C.

I inclose herewith 2 cents in stamps for return postage on a free copy of the United States Map.

Name .....

Street .....

City .....

State .....

VETERAN IS EXECUTED AT FORT MacARTHUR

SAM, MULE OF NUMEROUS SERVICE STRIPES, SHOT AT SUNRISE

Sam, veteran of countless engagements and for more than twenty years in the United States Army, was shot at sunrise at Fort MacArthur.

San is a mule of uncertain age and origin. Maj. George Ruhlin, Jr., says Sam won many service stripes for valorous service in action, coming to Fort MacArthur several years ago and having been known as the only mule that ever fired a cannon.

It was Sam each morning, rather than the buglers and the sunrise gun, whose hee-honk roused the garrison in time to dress for reveille and it was Sam on whom the soldiers' children preferred to ride at play time.

Yesterday Sam made a misstep under the guidance of two soldier friends, toppled over an embankment and broke himself up so badly that the veterinary doctor despaired of putting him together again. So while the garrison bowed its head, a rifleman ended the career of their old friend and the sounding of taps also sounded the end of Sam.

VETERAN SUCCUMBS

Past Commander of G. A. R. Post In City Thirty Years

J. H. Stewart, Civil War veteran and past commander of Kenesaw Post, G. A. R., died suddenly yesterday at his home, 468 East Avenue Twenty-eight, of heart disease. Mr. Stewart had been a resident of Los Angeles more than thirty years and was 79 years of age. He served through the Civil War with the Seventh Illinois Volunteer Cavalry. He leaves his widow, one daughter, Mrs. Claud Romaine, and two sons, Frank Stewart and Ralph Stewart, all of Los Angeles. The funeral arrangements have not yet been made.

GRIEF FOR WETS

Dry Agents Arrest Pair, Seize Auto and Liquor Cargo

Federal prohibition agents yesterday confiscated twenty-two cases of liquor, an automobile and arrested a man and woman giving their names as B. Isabell and M. s. J. H. Smith. The catch was made in Cahuenga Pass.

It is said that the automobile, a touring car, was entering the city from the north, coming from San Francisco.

ON CHRISTIAN SCIENCE

Lecture Board Members Will Speak Sunday and Monday

Members of the board of lectureship of the Mother Church, First Church of Christ, Scientist, in Boston, Mass., will deliver two free lectures on Christian Science. Mrs. Blanche K. Corby, C.S.B., of Los Angeles, will speak Sunday at a joint lecture in Philharmonic Auditorium, 427 West Fifth street, at 3 p.m. Rev. Andrew J. Graham, C.S.B., of Boston, will talk Monday in First Church, 1366 South Alvarado street, at 8 p.m. The public is invited.

BUSINESS TALKS ARRANGED

Prof. Emory E. Olson, assistant to the dean of the school of commerce and business administration, will give a course of lectures on business principles under the auspices of the extension division of the University of Southern California, beginning next Tuesday afternoon at 5:30 o'clock in the headquarters of the extension division, 631 South Spring street. Prof. Olson will speak on economics, production, consumption, exchange, distribution, land, labor and capital. This class will be given in the department of economics.

RUSH WORK ON SHOP

Work on the new women' shop department of the Victor Clothing Company is being hurried to completion and the formal opening of this department is expected by the store officials in a short time. The new shop will be one of the most complete women's apparel stores in the city, it was stated. The latest fixtures are being installed and fifteen fitting booths are also being built for the convenience of patrons.

Bold Robberies Cause Renewed Dunlap Search

Search for Harry Dunlap, badge bandit, was taken up with renewed zeal yesterday following three hold-ups Thursday night and yesterday morning by a man who answered his description.

At almost the same time activities in San Francisco and Bakersfield showed that Dunlap, or someone using his methods, has been encountered in the northern cities within the past twenty-four hours.

In two of the hold-ups here Thursday night the bandit ordered the women out of the car and when they objected shot the men.

John O. Gross, 6300 West Washington Boulevard and a woman he said was his sister-in-law were robbed of $8. Gross was shot in the right arm when he protested.

J. L. Edwards, 32 years of age of Fifth and Gladys street, and a woman companion were in an automobile that was stopped by a bandit at Pico Boulevard and Preuss Road. The bandit fled after shooting Edwards in the arm.

The third hold-up was of Neal Nevingood, operator of a Shell Oil Station at Fourteenth street and Santa Monica Boulevard, Santa Monica. The loot was $40. This occurred yesterday at 6 a.m.

The San Francisco bandit held up Peter J. Berry and Miss Minnie Ingleton, kept them prisoner four hours, beat Berry into unconsciousness and attempted to attack the girl.

At Bakersfield it was reported a Federal officer positively identified pictures of Dunlap as those of a man who Thursday rode into Bakersfield on the same stage with the officer. The officer had never before seen a picture of Dunlap.

HELD UP AND ROBBED

Charles Stout of 455 Clifton street, a driver for the Acme Supply Company, was held up and robbed of $25 of the company's money yesterday afternoon on Browning Boulevard between Brighton and Normandie avenues, according to the report to University Station. Stout said two men in a Ford coupe drove alongside of his car and halted him. One of the bandits held a pistol on Stout while the other remained in the machine, Stout reported. The victim obtained the number of the machine but did not follow the bandits, he said.

Suburban and Neighborhood Theaters

WEST COAST THEATERS, INC.

SAN LUIS OBISPO

ELMO
Sat.—Jackie Coogan in "Long Live the King"
Sun.—"Just Like a Woman"
Mon., Tues.—Anna Q. Nilsson-J. Warren Kerrigan in "Thundering Dawn"

EL MONTEREY
Sat.—Tom Moore in "Harbor Lights"
Sun.—Florence Vidor in "The Real Adventure"
Mon., Tues.—Colleen Moore-Kenneth Harlan in "April Showers"

ALHAMBRA

ALHAMBRA
Sat.—John Gilbert in "A California Romance" and Vaudeville
Sun., Mon., Tues.—Carlton Griffith-Convoy Tearle in "Black Oxen"

ANAHEIM

CALIFORNIA
Sat.—Tom Moore in "Big Brother"
Sun.—Tom Mix in "North of Hudson Bay"
Mon., Tues.—Charlie Chaplin's "A Woman of Paris" with Edna Purviance"

FAIRYLAND
Sat., Sun.—William Russell in "When Odds Are Even"

SANTA BARBARA

CALIFORNIA
Sat.—Kenneth Harlan-Florence Vidor in "The Virginian"
Sun., Mon., Tues.—Blanche Sweet in "Anna Christie"

PALACE
Sat.—Special Program of Short Subjects
Sun., Mon., Tues.—Buck Jones in "The Fast Mail"

MISSION
Sat.—Ruth Clifford in "Mothers-In-Law" and Vaudeville
Sun., Mon., Tues.—Babe Daniels-George Fawcett in "His Children's Children"

POMONA

CALIFORNIA
Sat.—Jacqueline Logan-Antonio Moreno in "Flaming Barriers"
Sun., Mon.—Frank Mayo-Virginia Valli in "Wild Oranges"
Tues.—Babe Daniels-George Fawcett in "His Children's Children"

BELVEDERE
Sat., Sun.—Ruth Clifford in "Whispered Name"

RIVERSIDE

MISSION
Sat.—"Broken Silence" and Vaudeville
Sun.—"Mark of the Beast" and Vaudeville
Mon., Tues.—Norma Talmadge in "Ashes of Vengeance"

REGENT
Sat.—Babe Daniels-Ernest Torrence in "Heritage of the Desert"
Sun., Mon., Tues.—Babe Daniels-George Fawcett in "His Children's Children"

HOLLYWOOD

HOLLYWOOD 6284 Holly-wood Blvd.
Now Playing Harold Lloyd in "Why Worry" and Will Rogers in "Two Wagons—Both Covered"

APOLLO 1649 Hollywood Boulevard
Sat.—Jackie Coogan in "Long Live the King"
Sun., Mon.—Mae Murray in "Fashion Row"
Tues.—Colleen Moore-Milton Sills in "Flaming Youth"

WILSHIRE 831 South Western Ave.
Sat.—Douglas Fairbanks in "Robin Hood"
Sun., Mon., Tues.—Marion Davies in "Little Old New York"

GRANADA 7125 Sunset Boulevard
Sat.—Richard Dix-Lois Wilson in "To The Last Man"
Sun., Mon.—Colleen Moore-Milton Sills in "Flaming Youth"
Tues.—Dorothy Dalton in "Fog Bound"

PARAMOUNT 5520 Santa Monica Boulevard
Sat.—Buster Keaton in "Our Hospitality"
Sun., Mon.—Jacqueline Logan-Antonio Moreno in "Flaming Barriers"
Tues.—Katherine MacDonald in "Heroes and Husbands"

LOS ANGELES

CRESCENT
Sat.—Agnes Ayres-Jack Holt in "Don't Call It Love"
Sun., Mon.—Hobart Bosworth in "The Man Life Passed By"
Tues.—Douglas MacLean in "The Man of Action"

RIVOLI 4815 South Western
Sat.—Colleen Moore-Kenneth Harlan in "April Showers" and Vaudeville
Sun., Mon., Tues.—Colleen Moore—Milton Sills in "Flaming Youth"

ALHAMBRA 731 South Hill Street
Now Playing 3rd Week—Charlie Chaplin's "A Woman of Paris" with Edna Purviance

SHAMROCK 608 S. Hill Street
Sat.—Colleen Moore in "Affinities"
Sun.—Hank Mann-Wallace Beery in "Stormswept"
Mon., Tues.—Alice Lake in "Unchartered Seas"

CIRCLE 9813 Main Avenue
Sat.—Charles Ray in "The Courtship of Miles Standish"
Sun.—Marshall Neilan's "The Rendezvous"
Mon., Tues.—Marion Davies in "Little Old New York"

STRAND 4411 Main Avenue
Sat.—Hobart Bosworth in "The Man Life Has Passed By"
Sun., Mon.—Helene Chadwick—Lew Cody in "Sans"
Tues.—Ed (Hoot) Gibson in "The Rambler Kid" and Vaudeville

ROSEBUD 1040 Central Avenue
Sat.—"Six Fifty" and Vaudeville
Sun., Mon.—Priscilla Dean in "The White Tiger"
Tues.—Katherine MacDonald in "Heroes and Husbands" and Country Store

TEMPLE 39th and Vermont
Sat.—Helene Chadwick-Lew Cody in "Sans" and Vaudeville
Sun., Mon.—Charles Ray in "The Courtship of Miles Standish"
Tues.—Gladys Walton in "Sawdust" and Vaudeville

VICTORIA 2570 West Pico
Sat.—Colleen Moore in "The Huntress"
Sun., Mon.—Marshall Neilan's "The Rendezvous"
Tues.—Marion Davies in "Little Old New York"

OPTIC 333 South Main Street
Sat.—Reign Lewis in "The Mail Man"
Sun., Mon., Tues.—Hank Mann in "Second-Hand Love"

REGENT 448 South Spring Street
Sat.—Jack Hoxie in "Red Warning"
Sun., Mon., Tues.—Herbert Rawlinson in "A Million to Burn"

CAPITOL 339 South Spring Street
Sat.—Tom Mix in "Soft Boiled"
Sun., Mon., Tues.—Ernest Torrence in "West of the Water Tower"

LYCEUM 327 South Spring Street
Sat., Sun.—Jackie Coogan in "Long Live the King"
Mon., Tues.—"Burning Words"

SANTA ANA

YOST
Today—Thursday—"Heart of Youth"
Sun.—"Just Like a Woman"
Mon., Tues.—Anna Q. Nilsson-J. Warren Kerrigan in "Thundering Dawn"

WEST-END
Today—Thurs.—Anna Q. Nilsson in "Dangerous Money"
Fri.—Sat.—Tom Mix in "Soft Boiled"
Sun.—"Broken Silence"
Mon., Tues.—"Broken Hearts of Broadway"

TEMPLE
Today—Thurs.—Jackie Coogan in "Long Live the King"
Fri.—Sat.—"A Woman of Paris"
Sun., Mon., Tues.—"Heart of Youth"

ORANGE

COLONIAL
Today—Thurs.—"The Witch" and Vaudeville
Fri.—Sat.—"The Witch"
Sun.—"Heart of Youth"
Mon., Tues.—"West of the Water Tower"

FULLERTON

RIALTO
Today—Thurs.—"Broken Silence" and Vaudeville
Fri.—Sat.—"Broken Silence"
Sun.—"Heart of Youth"
Mon., Tues.—"West of the Water Tower"

SOUTH PASADENA

COLONIAL
BIG FEATURES ONLY

BELL

MAYBELL
Today—Thurs.—"Broken Silence" and Vaudeville
Fri.—Sat.—Tom Mix in "Soft Boiled"
Sun., Mon.—"Heart of Youth"
Tues.—"Forbidden Fruit"

COMPTON

CALIFORNIA
Today—Thurs.—"The Witch" and Vaudeville
Fri.—Sat.—"The Witch"
Sun.—Gloria Swanson in "Zaza"
Mon., Tues.—"Broken Hearts of Broadway"

GLENDALE

GATEWAY
Today, Sun., Mon.—"Price of Pleasure"

WATTS

YEAGER
BIG FEATURES ONLY

MONROVIA

COLONIAL
Today—Thurs.—"Broken Silence" and Vaudeville
Fri.—Sat.—"Broken Silence"
Sun.—"Heart of Youth"
Mon., Tues.—"West of the Water Tower"

UPLAND

COLONIAL
Today—"Foolish Youth"
Sun., Mon.—Anna Q. Nilsson in "Dangerous Money"
Tues., Wed.—"Price of Pleasure"

SAN FERNANDO

CODY
THE PICK OF PICTURES

HAWTHORNE

HAWTHORNE
SUPERIOR PICTURES

T. D. & L. THEATERS

PASADENA

STRAND
Last Day—"The Stranger"
Starting Tomorrow—"Ashes of Vengeance" with Norma Talmadge

FLORENCE
Last Day—"Black Oxen"
Starting Tomorrow—"The Next Corner"

EGYPTIAN
Today and Tomorrow—"The Day of Faith" and Vaudeville
Starting Monday—Harold Bell Wright's "When a Man's a Man"

RAYMOND
Today and Tomorrow—"Cupid's Island"
Starting Monday—"Listening In"

GLENDALE

T. D. & L.
Last Day—Rex Beach's "Big Brother"
Starting Tomorrow—"The Virginian"

HUNTINGTON PARK

HUNTINGTON
Last Day—"The Stranger"
Sun.—"The Man of Action" and Vaudeville
Mon.—Viola Dana in "Rugged Lisa" and Country Store

TAFT

HIPPODROME
Last Day—William Desmond in "Brothers Mothers" and Vaudeville
Sun.—William Farnum in "Brass Commandments" and Vaudeville
Mon.—Betty Compson in "Woman to Woman" and Country Store

LOS ANGELES

DE LUXE 838 South Alvarado
Last Day—"Lorraine Lombard"
Tomorrow and Mon.—"Flaming Barriers"
Tues. & Wed.—Mae Murray in "Fashion Row"

ALVARADO 710 South Alvarado
Last Day—"Little Old New York" with Marion Davies

ROOSEVELT 8th and Vermont
Last Day—"The Unknown Purple"

THEATORIUM 1624 Sunset Boulevard
Last Day—"Anna Christie" with Blanche Sweet
Sun.—"West of the Water Tower" and Vaudeville
Starting Mon.—"Little Old New York" with Marion Davies

UNITED THEATERS

LOS ANGELES

UNITED ARLINGTON
2400 West Washington Street
Tonight—Percy Marmont and Jane Novak in "Nine Lives Passed By"
Sun., Mon., Tues.—Priscilla Dean in "White Tiger"
Wed.—Gladys Walton in "Love Letters"

UNITED COLONIAL
5421 South Vermont
Tonight—Neal Hart in "Secret of Position"
Sun., Mon.—Carmel Myers in "Queen of the Nile"
Tues.—William Fairbanks in "Sheriff of Sun Dog"
Wed.—J. Warren Kerrigan in "Coast of Opportunity"

ANAHEIM

UNITED 208 E. Center St., Anaheim, Cal.
Tonight—Ruth Stonehouse in "Lights Out"
Sun., Mon., Tues.—Jack Hoxie in "Men in the Raw"

ALHAMBRA

UNITED 120 E. Main St., Alhambra, Cal.
Tonight—Wm. Fairbanks in "Sheriff of Sun Dog"
Sun., Mon., Tues., Wed.—All-Star Cast in "The Virginian"

EAGLE ROCK

UNITED 5030 Central Ave., Eagle Rock
Tonight—Mary Pickford in "Rosita"
Sun., Mon.—Buster Keaton in "Our Hospitality"
Tues., Wed.—Percy Marmont, and Jane Novak in "Nine Lives Passed By"

AVALON

UNITED STRAND Avalon
CATALINA ISLAND
Tonight—Thos. Meighan in "Our Leading Citizen"
Sun.—Barbara LaMarr in "Prue, Mrs.'s Wife"
Mon.—Neal Hart in "The Man From Montana"
Tues.—Hoot Gibson in "The Thrill Chaser"

Theaters—Amusements

California

Greatest of All Aut
Young Love, Young Blood,
and Pleasure-Bound, in
the Ultimate

REGINALD
IN
SPORTIN

Andy Gump in "Oh, What

2ND WEEK Mille
COLLEEN MOOR
IN THE BOSTON BLACKIE STO
"THRU-THE-DAR
AND
WILL ROGERS
in "UNCENSORED MOV

DIRECTION WEST COAST T
CRITER
THEATRE
REX INGRAM'S
CARAMO
the most romantic figure of
with A
Ramo
Lew
ADOLF TANDLE
CRITERION SYMPHONY

LOEW'S S
STARTS TODAY
PLEASURE
A Metro Reginald Barker's Picture Production
ARTHUR KAY
LOEW'S STATE ORCHESTRA

ALLY'S BROADWAY
OVED ONE BLOCK!
LOYD HAMILTON'S
Greatest Comedy
"MY FRIEND"

ALHAMBRA
Charles Chaplin's
A WOMA

TIVOLI
RED MILL
VENICE
CALIFORNIA
NEPTUNE
REDONDO
CAPITOL
ART
HERMOSA BEACH
METROPOLITAN
LONG BEACH
LIBERTY
SAN PEDRO
CABRILLO
SANTA MONICA
CRITERION

THE LOS ANGELES MUSE
EXPOSITION PARK
VERMONT AND UNIVERSITY
EXHIBITION OF RESIDENTIAL A
TURE BY THE SOU. CAL. CHA
THE AMER. INST. OF ARCHIT
IN PRINT ROOM—WATER COLO
ANNA HILLS
OPEN DAILY 10-4
EXCEPT WED. P.M. AND SUNDA

PHILHARMONIC AUDITORI
Ninth Symphony Concert, F
Tonight at 8:20
PHILHARMONIC OR
Walter Henry Rothwell, Co
Soloist: Joseph Schwarz, B
Single Tickets, 50c, 75c, $1.00, $1.5

Orpheum
MATINEE DAILY, 15c-75c
Evenings, 25c to $1.50
No Adv. Nights or Holidays
Phone 878-214

MISSION
The Success of Successes
"A LADY OF O
By Frances Hodgso
Virginia Valli, Milton Sills, Earl Fo
Mack Sennett Presents His Lat
MISSION PLAY
Performances Every Afternoon (except
Tickets on Sale at Box Office, San
Avenue, or Gate of Mission, San
Pas. Elec. Depot, 6th and Ma
Ave. & Grove Pl., phone 521-241; An
Glenn, phone Main 1293 and Main
Sts., 600; Long Beach, Pas. Elec. Depot, phone
MASON OPERA HOUSE
LAST DAY
THE F
MATINEE TODAY—50c
Let Not Man Put
ARTS
SEVENTH
ADDI
LOS ANGELES

Theaters—Amusements—Entertainments

California STARTING TODAY AT NOON
Greatest of All Auto Race Stories
Young Love, Young Blood, Young Life, Jazz-Bent and Pleasure-Bound, in Eager Quest of the Ultimate Thrill!
REGINALD DENNY IN
SPORTING YOUTH
Andy Gump in "Oh, What a Day!" (NOT A CARTOON)

Miller's
COLLEEN MOORE
IN THE BOSTON BLACKIE STORY
"THRU-THE-DARK"
AND
WILL ROGERS
"UNCENSORED MOVIES"

WEST COAST THEATRES INC.
CRITERION THEATRE GRAND AT 7TH
REX INGRAM'S
CARAMOUCHE
the most romantic figure of fact or fiction
with Alice Terry
Ramon Novarro
Lewis Stone
ADOLF TANDLER Conducting SUPERIOR SYMPHONY ARTISTS

LOEW'S STATE BROADWAY AT 7TH
PLEASURE MAD
Panchon & Marco's Salon d'Artistes
ARTHUR KAY
KNICKERBOCKER SYNCOPATERS

BROADWAY THEATER, 833 So. Broadway
ONE BLOCK!
HAROLD BELL WRIGHT'S WHEN A MAN'S A MAN

ALHAMBRA 3rd sensational week at popular prices
A WOMAN of PARIS

50 BURBANK BABY DOLLS BURBANK THEATRE 6TH & MAIN

LOS ANGELES MUSEUM—EXPOSITION PARK
VERMONT AND UNIVERSITY CARS
EXHIBITION OF RESIDENTIAL ARCHITECTURE BY THE SOU. CAL. CHAPTER OF THE AMER. INST. OF ARCHITECTURE
IN PRINT ROOM—WATER COLORS BY ANNA MILLS
OPEN DAILY 10-4
EVENING WED. P.M. AND SUNDAY A.M.
FREE
SPECIAL and PERMANENT EXHIBITS of HISTORY, SCIENCE and ART.

HARMONIC AUDITORIUM 5th at Olive
Ninth Symphony Concert, February 9 Tonight at 8:20
PHILHARMONIC ORCHESTRA
Walter Henry Rothwell, Conductor.
Assisted by Joseph Schwarz, Baritone.
Main Floor, 50c, 75c, $1.00, $1.25, $1.50, $2.00.

BENNY LEONARD
"SENATOR" FORD
RIN-TIN-TIN
R. FAGAN & ORCHESTRA
MARGARET YOUNG,
CAVANAUGH & COOPER
STONE & HAYES
HERMAN TIMBERG

ASSION Broadway at Ninth Continuous 11a.m. to 11 p.m.
The Success of Successes—Robert Henley's
"A LADY OF QUALITY"
By Frances Hodgson Burnett
with Charles Valli, Milton Sills, Bari Foxe, Lionel Belmore and Others.
Al Christie Presents His Latest Fun Riot—"FLIP FLOPS"

OPERA THE FOOL The Play That "Gets You"
MATINEE TODAY—50c to $2.00
Let Not Man Put Asunder"

ADDING MACHINE EVERY NITE MATINEE WEDS. & SAT.

FLASHES

HAS ALASKA LOCALE

NORMAN DAWN BRINGS FILM HOME FROM ARCTICS

By Grace Kingsley

When Norman Dawn went to Alaska several months ago he promised he would bring back a picture. He has kept his word, and yesterday several exhibitors took a peep at his feature, "The Trail of Broken Hearts," made in the far north, up in the Arctic Circle.

Mr. Dawn says that he found so much material in Alaska that he wants to make other pictures up there, and he means to return to the North just as soon as he has visited New York and disposed of "The Trail of Broken Hearts." He leaves for the East early next week.

The two subjects and localities around which the two features will be made are the salmon fishing activities to be found in and around Ketchikan and the Esquimaux folk, who live far up in the Arctic regions around Point Barrow, which is the northernmost point of America. These pictures can be taken only in the summer, and Mr. Dawn expects again to set his face toward the north next spring.

The Alaskan "Sourdoughs" have a lot of fun at the expense of California-made Northerns, according to Dawn, and they also are not particularly favorable to some Alaskan writers, but they do like Rex Beach, Robert W. Service and Jack London.

Big Stars to Visit

It looks as though we on the Coast are in for a season of the best of New York productions. Following the announcement of the appearance of Eleanora Duse at Philharmonic this month, comes word that Mme. Simone, famous French actress, has arrived in New York, and is starting rehearsals on her American vehicle, "Open House," by Samuel Ruskin Golding.

Mme Simone has been in this country before, and now plays in English. She will bring her play west following her appearance in New York.

Another eastern success shortly to be seen here will be "The Old Soak," Don Marcus's play, which has been showing in and around New York for the past two years. The play will be shown here soon either at the Mason or the new Biltmore.

Carl Miller Builds.

If you think that acting is all Carl Miller can do, you have another think coming. He can plumb and sculp and everything.

If you don't believe it, you should go and take a peek at his new studio home which he purchased some time ago in Laurel Canyon, and on which, clad in picturesque overalls, he has been doing some strenuous work between pictures.

He has been beautifying the walls of his home with painted designs, has built on the house here and has torn down there, and has demonstrated that he is not only a carpenter and painter, but also a plumber, for he actually installed a shower bath that works.

Chic Sale's Solo Audience

While Chic Sale, famous rube character actor, who comes to the Orpheum soon, usually plays to packed houses, word reaches us that in Omaha, Neb., last week, he appeared to an audience of one, and moreover was glad to do it.

The solo audience was Mrs. Margaret D. Cox, an invalid, who has been confined to her bed for twenty-three years suffering from paralysis. She had never seen a vaudeville show.

She happened to know a friend of Sale's, and wistfully expressed her desire to see the comedian perform. But she couldn't go to the theater.

When Sale heard about it, he cheerfully volunteered to go to her house and give a show for the invalid. He did so, and Mrs. Cox expressed her delight in such terms that Sale says he felt more than repaid.

John Drew in Two-a-Day

Speaking of vaudeville, it is quite possible we may see John Drew in the two-a-day. He is dickering with the Keith interests at present in the East.

Coming and Going Notes

Ruth Stonehouse has returned from a tour of the Midwest in a production of "In Old Kentucky," and is vacationing in her home in Laurel Canyon.

Adele Rowland (Mrs. Conway Tearle) left for New York yesterday to be gone for a month.

Fred Niblo, who went East with a print of "Thy Name Is Woman," will return to Los Angeles tomorrow.

Harold Lloyd and his party will be back Saturday.

Channing Pollock Writes Another

Channing Pollock, author of "The Fool," now playing at the Mason, has gone to Europe, where he will produce the play in London. But this isn't all.

Pollock has another new play called "The Enemy," in which he has equally as much faith as he had in "The Fool," which he is about to complete.

One act is laid in Vienna, and Pollock is to spend some time in and about that city this spring.

Baggot's Little Joke

Extras working in different productions have no excuse for getting lost out at Universal City these days. The streets have been all named out there. Director Row has been rechristened Baggot Boulevard.

But King Baggot must have his little joke. One street set has been named as a town, Rawlinson. And Baggot says he doesn't mean a thing derogatory to the players appearing on the street when he calls the place a "little Hamlet!"

University's New Course

If young people of this community don't find out all about the drama, it isn't going to be the fault of the University of California.

Students of the drama will be interested in the course in representative dramas offered here by the university. Such noted names as those of Dr. Llewllyn Buell, A. B. Cornell, M. A. and Ph. D., Harvard, are identified with the course.

There will be reading and discussion of representative English and foreign plays with a view to increasing the student's understanding of modern drama. Plays now being produced for the first time will also be reviewed.

A Valentine Comedy Girl

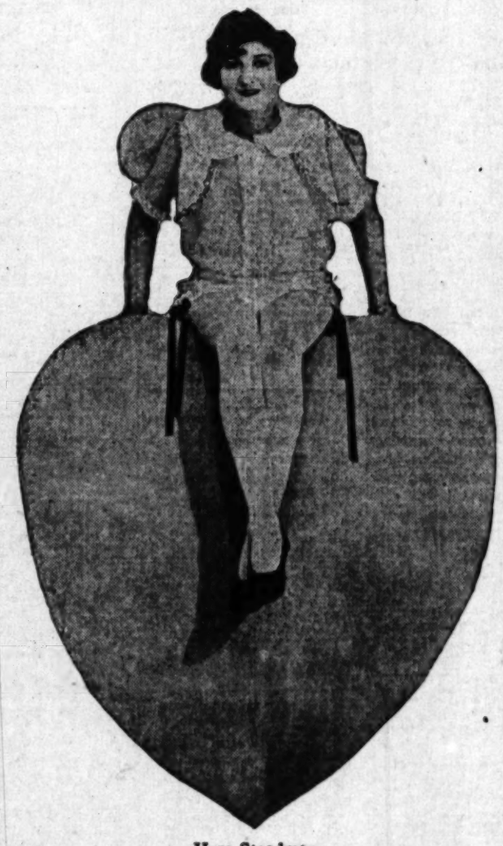

Vera Steadman

Plays lead in fun special, "Fool Proof," to show next week at Clune's Broadway.

PRODUCTION MANAGER

Alexander Oumansky Engaged for Grauman Theaters' Prologues

Al Kaufman, managing director for the Grauman theaters, announce the engagement of Alexander Oumansky, ballet master and showman, to act as production manager for those theaters in the staging of special ballets and prologues.

Mr. Oumansky, who comes direct from a three-year engagement at the Capitol Theater in New York, has already produced several dance acts and prologues at the various Grauman theaters. His latest musical ballet, "On the Blue Danube," is a feature of the new program at the Metropolitan.

Oumansky comes from the school of hard experience in ballet and music. Born in the Ukraine and raised with Leo Ornstein, the pianist, he came to the United States at the age of 15, and gained experience in a variety of odd jobs. His ability as a dancer and musician were soon recognized and he came under the notice of Nijinsky and other artists of the Russian Ballet and toured the country with that organization. Then Adolph Bohm, at present ballet master of the Chicago Opera Company, became interested in his artistry. He remained with Bohm for four years as solo dancer and stage manager. Then came overtures from Samuel L. Rothapfel, production manager of the Capitol Theater. Oumansky accepted and for three years delighted the Capitol's critical audiences each week with his productions of beauty and rhythm.

EXPECT 'SCARAMOUCHE' TO SET NEW RECORDS

That "Scaramouche," Rex Ingram's Metro picturization of Rafael Sabatini's adventure-romance, is destined to equal here the records it has established in New York, Washington and Boston, where it ran for several months, is the contention of Managing Director H. B. Wright of the Criterion Theater, where the spectacle is being presented.

The work of Alice Terry, Ramon Novarro and Lewis Stone, plus the definite appeal of the romantic story, all enhanced with the master direction of Rex Ingram are the chief reasons for the success of the production. More than 10,000 people comprise the supporting cast, and Rose Dione, one of the principals in the picture, appears in the stage prologue entitled "The Birth of the Marsaillaise."

Adolf Tandler and his Criterion symphony artists render a vivid interpretive musical score at both the afternoon and evening performances.

She Went to Work but Took Week Vacation

It's not often that one's work is vacation, but this is the experience of Esther Ralston, pretty blonde, playing with William Duncan in his new Universal chapter-play, "The Free Trader."

Miss Ralston accompanied the Duncan unit to Big Bear, where the snow scenes were taken, and for several days enjoyed hunting, snowshoeing, and other sports, waiting until the scenes with the men were completed before her scenes were taken.

Then came rain—and the entire unit was moved back to Universal City for interiors, before they got Miss Ralston's scenes.

"I had a vacation, with nothing to do but enjoy myself," she relates. "And I almost ate the camp cook out of house and home."

Duncan says it's all right, however—next time they go up she'll have plenty of work to make up for it. Until then, however, she is one vacation ahead of the game!

HE SHOULD HAVE BEEN TRAVELING SALESMAN

Bert Lytel wishes he could buy an oceanic commutation ticket.

This is occasioned by the fact that only a few days after returning from Italy where he worked in "The Eternal City," he signed with Edwin Carewe to go to the Sahara Desert to take a leading role in "A Son of the Sahara."

During his sojourn in Italy, Lytell acquired the wanderlust, he admits, and upon his return from the sandy wastes will be open for any offers providing they call upon him to visit some new spot on the globe. There are only two places to which he objects—the North Pole and the Cannibal Islands.

"The Eternal City," a picturization of Sir Hall Caine's novel, is now showing at Grauman's Million-Dollar Theater with Barbara La Marr, Bert Lytell, Lionel Barrymore and Richard Bennett in the cast.

CHORUS TO HONOR CORNELIUS COLE

Lincoln's Birthday will be commemorated by the Hollywood Community Chorus Tuesday evening at the "sing" held in the Hollywood High School auditorium. The entire program will be colored by the stir of those days when the Great Emancipator was "looking for the right, to see the dawn of peace." Senator Cornelius Cole, who knew Lincoln intimately will occupy a place of honor, and Wilbur and Willard Lincoln, twin cousins of Lincoln, will be honor guests. All whose hair is silvered with more than seventy winters will be invited to sit upon the stage, grouped around Senator Cole, while the chorus sings the songs that were popular during the Civil War days.

Hugo Kirchhofer will direct the singing and Mrs. J. J. Carter, president of the chorus, will welcome all strangers who attend the sing for the first time.

BABY STARS PLAN TO ATTEND HILLSTREET

The thirteen Wampas baby stars and the entire membership of the Wampas will occupy boxes at the Hillstreet Theater Monday night in honor of President Joseph Jackson, author of "Puppets of the Public," a playlet of motion-picture life in which Fritzi Brunette is starred.

Miss Brunette is supported by Robert Daly and Jack Mower. "Puppets of the Public" takes the audience behind the scenes of a motion-picture studio. The big lights and all of the "back-stage" atmosphere are faithfully duplicated in the setting.

MUSICAL

SCHWARZ APPROVED

ORCHESTRA AUDIENCE ENJOYS BARITONE SOLOIST

By Edwin Schallert

Those who appreciate song that is beautiful in sentiment and artistry, and those who like novelty that is interesting and even those who enjoy a short adventure in the classic domain all had a chance to express their approval of the program of the Philharmonic Orchestra yesterday afternoon. The concert was one of the most varied in inspiration and quality that has been presented this season by the organization conducted by Walter Henry Rothwell. And the general drift of the audience at Philharmonic Auditorium was thoroughly appreciative and spontaneously so.

Joseph Schwarz, the baritone who sang here two seasons ago with the Chicago Opera, and also at that time with the Philharmonic, offered possibly the biggest interest. Everybody who had heard him previously felt that he evidenced such a broad and telling development of his talent.

There were in his rendition of the two arias, "Dank Sei Dir," which despite the German words he sang in Italian, and "Wotan's Farewell" from "Die Walkuere" a spirit and a style which completely captivated his hearers. His voice is tremendously large, if at moments just a trifle hollow in quality, and his temperament adds plentiful conviction to his interpretation. He is withal one of the finest singers that we have had with the orchestra this season.

The orchestral selections included the Symphony in E flat, No. 39, by Mozart, the Overture to "The Marriage of Figaro" by the same composer, two nocturnes by Debussy, "Nuages" and "Fetes," and a composition by Jan Van Gilse, never heard here before, called the Prelude to Richard Dehmel's Poem "Eine Lebensmesse." The last was, of course, an attraction of interest, because it was new.

Van Gilse is a Holland Dutch composer, who seems to an extent to have come under the influence of Cesar Franck, at least in this prelude. There is something of the same fiery faith quality to the work as it builds to the climax. I liked the intenseness of this very much. Elsewhere Homer occasionally nods.

Still the number was very worth while in its clear and concise construction, which drew an impelling if not exactly vivid picture of the soul struggle that appears to be involved in the theme of the Dehmel poem. This poem seems much more vague and Tagore-like than Van Gilse's music.

Of the two Debussy Nocturnes "Fetes" stirred the most. It was really brilliantly done. "The Clouds" seemed a somewhat gropy and dull affair, the sky possibly being overcast.

The Mozart Symphony offered the height of lightness and liveliness in the last two movements, the menuetto being charmingly played.

The general effect of this concert, especially due to the presence of Mr. Schwarz, was very enjoyable and Mr. Rothwell obtained some notably colorful effects in the modern composition and the accompaniment to the Wagnerian song excerpt.

Alice Gentle Again Hit in "Cavalleria"

"Cavelleria Rusticana," Mascagni's best known opera, and "Pagliacci," likewise most famed of Leoncavallo's works, were, as is customary, presented together last evening. Philharmonic was crowded with lovers of these familiars of the repertoire.

Alice Gentle in "Cavalleria" made the opera, so far as the presentation last night went, not because the supporting roles were not capably taken, but because she so thoroughly throws herself into the interpertation of Santuzza. Every move which she makes carries conviction, and always with artistry. Her voice, always splendid to hear, seems seconadry to the vitality of the music-drama.

Gaetano Tommasini as Turiddu and Giuseppe Interrante as Alfio showed themselves to be well schooled in their parts, and sing with authority. Stella De Mette as Lola did interesting work. It was a relief to hear the part of Mama Lucia taken for once without a rasping voice; the role offers no great opportunities, and all too frequently is given to a singer whose song, is unsatisfactory.

In the "Pagliacci" prologue Mario Basiola won for himself an ovation. He proved himself in splendid voice and he sang the number notably. Manuel Salazar's Canio was one of the most vivid parts of all the opera. He acted it convincingly and sang it well.

Louise Taylor as Nedda was cast in a part not entirely suited to her voice; however, in the "Bird Song" and certain difficult scenes, where the portrayal of mixed emotions was necessary, she proved herself to be an artist of considerable histrionic ability.

Interrante scored again as Silvio, and one of the best characters was Beppo as taken by Francesco Curci. He makes the most of this part, which can really be the comedy life of the opera.

Why it has become the habit to present two operas of so nearly the same plot always together is not clear. It seems to be a time-honored custom, however. The untrue wife, the eternal triangle, appears to be in particular evidence.

The music of "Cavalleria" is good, but the constant wrangling, which is half the opera is tiresome. In "Pagliacci" a rather sophisticated view is taken of the matter, especially in the feminine role.

The settings and situations are far more satisfactory than in the first opera, although the music does not hold up so well.

The choruses likewise were not always up to snuff when it came to matters of quality; often the upper notes were strident, and the male voices not as satisfactory as usual. The featured stars who took the famous arias could be relied upon to win much applause, but certain of the sections in between the arias were a bit careless now and then.

Northern gales driving Arctic ice down into areas before untouched have caused the death of such great numbers of fish that one ship reported having sailed through 150 miles of lifeless floaters.

Theaters—Amusements—Entertainments

GRAUMAN'S METROPOLITAN
Write me your best story!
said Tommy Meighan to his friend, Booth Tarkington. America's favorite author consented, and the result is—
America's Favorite Star
Thomas Meighan
IN
PIED PIPER MALONE
Booth Tarkington's first original screen story
with
LOIS WILSON
GEORGE FAWCETT
A picture America will love!
The rollicking fun of "The Bachelor Daddy"
The salty flavor of "Homeward Bound"
The adventurous romance of "Woman-Proof"
The appeal of Tommy Meighan and pen of Booth Tarkington—
WHAT A PICTURE!
A Paramount Picture
Remember Theatre on ENTRANCE ON BROADWAY (Same Side)
Conducting Grauman's Metropolitan Orchestra

Grauman's Million Dollar THEATRE
To Love! To Life!
To the passion-laden grandeur of the screen's most beautiful production.
HALL CAINE'S "THE ETERNAL CITY"
The Mad Cast
BARBARA LA MARR
LIONEL BARRYMORE
AND BERT LYTELL
A George Fitzmaurice Production

GRAUMAN'S EGYPTIAN THEATRE HOLLYWOOD
3rd MONTH
OF THE BIGGEST HIT IN YEARS
CECIL B. DeMILLE'S
COMMANDMENTS
2:15 Twice Daily 8:15
Always good seats matinees.
Two shows daily—2:15 and 8:15.
Mats., 50c, 75c, $1, ex. Sat., Sun., Holidays. Eves., 75c, $1, $1.50.
Theater Phone Holly 2131. On sale Barker Bros., Birkel Music Store.
AND SID GRAUMAN'S startling prologue
"A NIGHT IN PHARAOH'S PALACE"

GRAUMAN'S RIALTO
Married L. A. is laughing at itself.
Single L. A. is learning.
"The Marriage Circle"
An Ernst Lubitsch production
The Cast: Florence Vidor, Monte Blue, Marie Prevost, Adolphe Menjou, Creighton Hale, Harry Myers, Dale Fuller
A Warner Bros. Picture.

HILLSTREET THEATRE
ORPHEUM CIRCUIT 8th and Hill
12:45 NOON—CONTINUOUS 11:30 P.M.
Vaudeville and Photoplays
BELLE BAKER The Incomparable
CARLTON EMMY and "HIS MAD WAGS"
"THE SHOW OFF"
Geo. Kelly's New Comedy With Fred Sumner
SULLY & HOUGHTON
In "Call Love"
"THE 3½ ARLEYS"
HARRY DELF
In Songs of His Own
Exclusive Photoplay
DOUGLAS MacLEAN
In "A Man of Action"
First Chapter—Eddie Polo in "Captain Kidd"
Matinees Mon. to Fri., Incl., 40c | Nights & Sat. Matinee, 50c | Sat. Night, Sun. and Hol., 65c | Children, Any Seat, Any Time 15c

MOROSCO THEATER · 744 SOUTH BROADWAY
4TH BIG WEEK
Starts Sunday Matinee
CORNERED
This 4-act comedy by Dodson Mitchell, with all the Morosco favorites in the cast is thrilling, thrilling and mystifying Los Angeles.

MAJESTIC NINTH BROADWAY
MATS. WED. AND SAT.
POSITIVELY LAST WEEK
MARGARET LAWRENCE
(By arrangement with Sam H. Harris)
IN A NEW COMEDY "IN HIS ARMS" BY LYNN STARLING
Beginning Mon., Feb. 11, PAULINE LORD in "Anna Christie"

PANTAGES— SEVENTH AT HILL "AMERICA'S FINEST" —VAUDEVILLE
Hanneford Family RIDING COMEDIANS & George Hanneford
Alla Axiom, the Seer of the Crystal. Jed Dooley & Co.
Laura Guerite. Gibson & Price. Julia Curtis.
Edward "Hoot" Gibson in "The Thrill Chasers"

PHILHARMONIC AUDITORIUM Olive at 5th
NOW PLAYING—Matinee today at 2:15—"FAUST."
Evenings at 8:15—"BUTTERFLY."
FORTUNE GALLO PRESENTS the
SAN CARLO GRAND OPERA CO.
(The World's Greatest Touring Organization.)
PRICES—50c, 75c, $1.00, $1.50, $2.00, $2.50—PLUS TAX.

COMING TO ALL LEADING THEATERS!
"Let Not Man Put Asunder"
with
PAULINE FREDERICK and LOU TELLEGEN

Theaters—Amusements—Entertainments

The Clune BROADWAY 528 So. Bdwy.
WORLD PREMIER
BRIGHT LIGHTS of BROADWAY
The Latest in CHRISTIE Fun Films
"FOOL PROOF"
OTHER FEATURES VAUDEVILLE NEWS REELS
Harrison Ford, Doris Kenyon, Lowell Sherman and many others

EGAN THEATER FIGUEROA AT DIGO
SENSATIONAL SUCCESS! ASK ANYBODY
Eves., 50c to $1.50
Pop. Mats. Wed. and Sat. Best Seats $1
WHITE COLLARS
Edith Ellis' Comedy of Family Life.

CINDERELLA ROOF SPRING STREET AT OLIVE
ST. VALENTINE'S COSTUME BALL
THURS. NIGHT—$100.00 IN GOLD
for Prize Costumes

CLASSIFIED INDEX.

	Page.
NOTICES OF SPECIAL INTEREST	10
LOST AND FOUND	10
SPECIAL NOTICES—Miscellaneous	10
SPECIAL DINNERS	10
PERSONALS—Business	10
BUSINESS ANNOUNCEMENTS	10
EDUCATIONAL	10
WANTED—Help, Male	10—11
WANTED—Help, Female	11
WANTED—Help, Male and Female	11
EMPLOYMENT AGENCIES	11
WANTED—Situations, Male	11
WANTED—Situations, Female	11
WANTED—Situations, Male, Female	11
WANTED—To Rent	11
TO LET—Rooms	11—12
TO LET—Board and Room	12
TO LET—Housekeeping Rooms	12
TO LET—Apartments	12
TO LET—Flats	12
TO LET—Houses, Furnished	12
TO LET—Bungalows in Courts	13
TO LET—Houses, Unfurnished	13—13
TO LET—Country, Suburban Homes	13
TO LET—Stores, Offices, Etc.	13
TO LET—Flats, Apartments, Houses, With Furniture and Lease For Sale	13
FURNITURE	13
MUSICAL INSTRUMENTS	13
MACHINERY	13
FOR SALE—Miscellaneous	13
WANTED—Miscellaneous	13
SWAPS—All Sorts	13
RADIO, WIRELESS APPARATUS	13
AUTOMOBILES—Miscellaneous	13—14
MOTORCYCLES AND BICYCLES	14
TRACTORS, FARM IMPLEMENTS	14
HORSES, MULES, CATTLE, ETC.	14
POULTRY, PET STOCK, SUPPLIES	14
HOUSES—For Sale	14—15
HOLLYWOOD—Miscellaneous	15—16
BEVERLY HILLS—Miscellaneous	16
GLENDALE—Miscellaneous	16
PASADENA—Miscellaneous	16
ALHAMBRA—Miscellaneous	16
EAGLE ROCK—Miscellaneous	16
GOODYEAR PARK—Miscellaneous	16
HIGHLAND PARK—Miscellaneous	16
HUNTINGTON PARK—Miscellaneous	16
INGLEWOOD—Miscellaneous	16
SANTA MONICA—Miscellaneous	16
CITY LOTS—For Sale	16
APARTMENT, FLAT PROPERTY	16
BUSINESS PROPERTY	16—17
INDUSTRIAL PROPERTY	17
INCOME PROPERTY	17
SUBURBAN PROPERTY	17
BEACH PROPERTY	17
HARBOR PROPERTY	17
COUNTRY PROPERTY	17—18
EASTERN, NORTHERN PROPERTY	18
SAN DIEGO PROPERTY	18
INVESTMENT LANDS	18
OIL PROPERTY	18
ORANGE, LEMON, WALNUT	18
POULTRY RANCHES	18
STOCK AND DAIRY RANCHES	18
REAL ESTATE—Miscellaneous	18
ACREAGE FOR SUBDIVISION	18
WANTED—To Purchase Real Estate	18
FOR EXCHANGE—Real Estate	18
MONEY TO LOAN	18
MONEY WANTED	18
MORTGAGES, TRUST DEEDS	18
MINES AND MINING	18
HOTELS AND ROOMING-HOUSES	18
BUNGALOW COURTS	18
APARTMENT-HOUSE INVESTMENTS	18—19
BUSINESS INVESTMENTS	19
BUSINESS OPPORTUNITIES	19
BUSINESS OPPORTUNITIES Wanted	19
LEGAL NOTICES	19
TOO LATE TO CLASSIFY	19

CLASSIFIED RATES

CLASSIFIED RATES.
(Effective April 15, 1923.)
Minimum space 4 lines; estimate six average words to a line.
The general rates for Classified Advertising in THE LOS ANGELES TIMES are 7½c a line for each insertion in the daily Times and 50c a line for each insertion in the SUNDAY TIMES; 10c daily, 25c Sunday, for 7 to 9 consecutive times; 12½c daily, 30c Sunday, for 7 to 29 consecutive times; 10c daily, 25c Sunday, for 30 consecutive times.
Minimum charge, 40c daily, 60c Sunday.
For all classifications except those listed below: "One-Time Notices," "Special Notices," "Personals," "Business Notices," "Stocks and Bonds," "Street Improvement Notices," "Lost and Found," "Diamonds and Jewelry," "Physicians," "Medical," "Sanatoriums" and "Baths and Massage," 20c a line daily and 25c Sunday, 1 to 3 consecutive times; 15c a line daily, 20c Sunday, 4 to 6 consecutive times; 12½c a line daily, 15c Sunday, 7 to 29 consecutive times; 10c daily and 25c Sunday for 30 consecutive times.
Minimum charge, 50c daily, 75c Sunday.
Death Notices, "Cards of Thanks," 50c a line.
Employment Agencies, Motion-Picture advertising, etc., under help or situation wanted, 25c per agate line daily, 30c Sunday; 20c daily, 25c Sunday, 3 to 5 consecutive times; 15c daily and 20c Sunday for 7 to 29 consecutive times; 12½c daily and 25c Sunday for 30 consecutive times.
Strictly "Situation Wanted" advertisements, 10c a line daily and 15c a line on Sunday; 15c daily and 17c Sunday for 3 to 5 consecutive times; 12½c and 15c Sunday for 7 to 29 or more consecutive times. Advertisements for the above-listed "Card of Thanks," "Fainting," "Paperhanging," "Dressmakers and Seamstresses" and "Nurses" are not classified and Situations Wanted advertising and will be charged for at the general classified rates of 15c daily and 20c a line Sunday, with reductions scheduled above for 3, 7 and 30-time consecutive insertions.
All classified advertising from foreign territory, everything outside of Southern California, 25c a line daily, 30c a line Sunday; minimum charge, 50c daily, 75c Sunday.
Advertisers should retain receipts given by The Times for payments of Want Ads as no allowance can be made without them.
The Times cannot guarantee accuracy of same, responsibility for errors of any kind occurring in telephoned advertisements.
Advertisements ordered for insertion in the Daily or Sunday Times cannot be discontinued or changed after 4:30 p.m. on the day preceding date of insertion.
Advertisements ordered to appear for the first insertion in The Sunday Times cannot be countermanded after 12 m. Monday.
Rates for display advertising will be furnished on request.
The Times will not be responsible for more than one incorrect insertion of any advertisement ordered for more than one time.
The inadvertent omission or incorrect publication of advertising will not be paid for, only by cancellation of the charge made for the service rendered.
FRIDAY is the closing hour for copy for issue of The Sunday Times.
The Times maintains Want-Ad collection boxes in the following Los Angeles office buildings, where you may deposit copy for Want Ads or copy for box number advertisement. Collections are made hourly:
Broadway Central Bldg., 317 W. Seventh St.
Braun Bldg., 1340 S. Main St.
Broadway Central Bldg., 424 S. Bdwy
Braun Bldg., 645 S. Main St.
California Bldg., 205 S. Broadway.
California Bldg., 257 S. Broadway.
Columbia Theater Bldg., 913 S. Bdwy.
Delta Bldg., 429 S. Spring St.
Delta Bldg., 417 W. Sixth St.
Fortune Bldg., 453 S. Spring St.
Grant Bldg., Fourth and Broadway.
Hellman Bldg., 108 S. Fourth st.
Hellman Bldg., 111 W. Fourth.
Hellman, I. W. Bldg., 111 W. Fourth.
Hellman, I. W. Bldg., Fourth and Spring.
Hunter Bldg., Broadway and Fourth.
Howard Auto Co., 1140 S. Olive St.
Jewelers' Bldg., 453 S. Broadway.
Junior Orpheum Bldg., 315 E. Fifth st.
Knickerbocker Bldg., 649 S. Olive St.
Lankershim Bldg., Fifth and Hill.
Langley Bldg., 239 W. Third st.
Langley Bldg., 311 S. Broadway.
Langley's Studio Bldg., 1115 S. Broadway.
Los Angeles Bldg., 111½ S. Broadway.
Pacific Electric Bldg., 6th & Main sts.
Pacific Finance Bldg., 310 W. 6th st.
Pacific Mutual Bldg., 626 W. 6th St.
San Fernando Bldg., 400 S. Main St.
Security Bldg., 239 S. Main St.
Stock Exchange Bldg., Fourth and Spring.
Story Bldg., 258 S. Hill St.
Story Bldg., Fourth and Broadway.
Tajo Bldg., 110 W. Fourth St.
Van Nuys Bldg., 210 W. Seventh St.
Walker Roberts Bldg., 3rd & Main sts.
Western Pacific Bldg., 6th & Main sts.
Wright-Callender Bldg., 403 S. Hill St.
Y.W.C.A., 553 S. Hope St.
HOLLYWOOD.
Security Bank Bldg., 6381 Holly. Blvd
Hollywood WANT-AD BUREAU, Times Office, 1626 Cahuenga. LOS ANGELES TIMES branch, 1-234-115. Want-Ads. LEADING Hollywood Want-Ad Service. Phone 572-11.
All Want-Ad readers are attracted by this dominating variety of offerings. It is well organized for Los Angeles and everybody reads THE TIMES for Want-Ads.
TIMES TELEPHONE.
Metropolitan 0700.
TIMES MAIN OFFICE.
TIMES BRANCH OFFICE.
621 South Spring.

NOTICES—
Of Special Interest

ENSENADA, MEXICO.
NO VOLSTEAD ACT—NO BLUE LAWS.
Land of enchantment. Wonder spot of the Pacific. The last great West. Game fishing, boating, golf, tennis, dancing, concerts, bathing, sunshine, cabin cruisers, everything absolutely free to the tourist. Special arrangements with all privileges for half price. Write for booklet or call at office for full details to the ENSENADA GUN CLUB, 9307 Sunset Blvd, Hollywood.

PETITE LAMP SHADE SHOP.
Lampshades and Lamps Low.
1604 WEST 6TH.

WIRE 8 FOR RENT WORK.
Remodeling, pleating, covered buttons, Quick service. 626 S. BDWY. 871196.

FOR SALE—Pure cow & feed fertilizer; makes fine & old lawns green, flowers & shrubs beautiful. Phone HOLLY. 4045.

LOST, FOUND, STRAYED—
And Stolen.

RADIO lost, Gold Relief Cross with diamond setting. MRS DEAN, 1745 W. 27th Pl. Reward. Univ. 6427.

BAG LOST—MESH BAG.
Gold and silver-striped mesh bag between 12 Mesa and Los Angeles on Valley Blvd., Sunday afternoon, about 4:30. Probably lost near roadside, caller of evening, about 7:30, west of Los Angeles. Phone call 290-R6. LIBERAL REWARD.

BAG lost, Green silk, containing owner's card, first 96, on Glendale Blvd. Reward. Phone DREXEL 8778.

BAG lost; week-end, on Ridge Route near Lebec. Ph. 10 Fair Oaks 5109. Reward.

BRACELET, Scarab gold link, lost, probably vicinity First and Union. Valued for sentimental reasons. Please notify MRS. WHITNEY, 1929 W. 22nd st.

BROOCH lost; topaz, in Bullock's Art Dept. or near Bullock's Hill-street entrance Sept 27.

CAT LOST—Big Maltese tom cat, scar on shoulder. Phone 836207, Reward.

CAT lost, gray, reward if returned. 1134 N. BERENDO.

DOG—LOST, POLICE, 1 YR. OLD, TAN AND BLACK MIXTURE COAT, WHITE CHEST, DOUBLE TOE ON LEFT HIND FOOT. LICENSE NO. 10519. REWARD. NAME FRITZ. 2957 W. 15TH ST. 70616

DOG, Cocker Spaniel, female, brown, lost on Los Feliz boul. near Hobart. Dog license number 21135. Reward. 1508 N. VERMONT.

DOG lost, Toy Manchester, black and tan, between Rialto & Grand. Phone 583-841 or Stillwell Hotel, MR. LOOMIS.

DOG lost—Young wire haired terrier, white with tan spots, tan patch over one eye. Tan and black patches on body. Reward. Call HARRY DUFFILL, Dunkirk 2008.

DOG LOST—Collie, very large, male, yellow with white face and breast. About 4 years old. Child's pet. Reward. 2423 ECHO PARK AVE. Dunk. 6271.

DOG, lost, big Collie, near Temple and Lake st. Answers name Steve. Reward paid. Returned, 46274 N. LAKE. Phone Dunkirk 5215.

DOG, lost, Boston bull, male, near Santa Barbara and Hoover, no collar. Reward. Phone UNIV. 3015.

DOG, young Airedale Terrier, male, with black leather collar. Reward. Call 598919.

DOG Vrow—I ret bulldog female, brindle with collar and harness, also finished cars and tall. Phone HUM. 7633-W.

DOG lost; Sunday night, W. Washington light brown Irish Terrier, name Caesar, tag, partly bitten off ear. 720-605.

DOG lost; English Bull, white and tan male. BEACON 0747. Reward.

FUR, LOST—Stone-Marten, single neckpiece, Monday night, between 4th and 5th, considerably worn but valuable to owner. Reward. PHONE 832904.

FUR, lost, Feb. 5, gray fur neckpiece, (chinchilla) black lined; taken, by mistake, Powers. Substantial reward. CASHIER, Virginia Hotel, Long Beach.

FUR lost; dark brown neckpiece, Wednesday night on W. 16th, Western Ave. or Santa Monica Blvd. Liberal Reward. MRS. MILLS, 15313 S. Main.

FUR lost, Thursday night on 1200 blk. West 8th st., or downtown. Black fox fur. Finder please call 838184.

FUR lost; brown neckpiece; in Pasadena Fri. afternoon. Phone FAIR OAKS 9054. Reward.

GLASSES, pair of shell rim spectacles in leather case on 6th st. car or on street between Harmon Arms, Burlington et. and Berendo st. Phone DREX. 9275. Reward.

GLASSES, lost, pair rimless; Hillstreet between or between theater and 5th and Olive, sts. Reward. CIGAR STAND, Hotel Savoy.

GLASSES lost, near 18th and Ardmore, pair of light rimmed glasses. Phone 561260. Reward.

GLASSES, tortoise shell rim, lost Sunday at Hamilton Park. Reward. 964 W. 36TH PLACE.

GLASSES lost; pair of rimmed glasses, on Spring bet. 6th & 7th. Ph. MAIN 5122.

HANDBAG lost, pearl, Thursday, tied twine on handle shortened; fine and large stone in clasp. Liberal reward. Notify 305 CITY NAT. BANK. Telephone 871906

NOTEBOOK lost; black, on 7th st. between Hoist & Grand. Phone 585841 or Stillwell Hotel, MR. LOOMIS.

NOTE LOST—Installment note, near the corner of Vermont. 709001.

OVERCOAT, man's brown wool, lost between Ernst, 3rd and Bdwy. Return to 764 S. CORONADO. Reward.

PAPERS lost; personal; 7th st. Dairy Lch. Finder please phone owner. 578-531.

PIN lost, platinum and diamond pin. Return to Mme. Hughes' Beauty Parlor, 311 W. Second. Phone 328 N. Wilton Pl. Reward. PHONE 434-506.

PIN LOST—Fountain pen, gold, marked "Miss Palmer." Miss Palmer's School and Harvard Blvd. PHONE 702-656.

PIN lost; platinum, diamonds & pearls, low vest, neighborhood 9th & Beacon. Finder phone 10-J. Reward. Redondo.

PIN—Diamond bar pin lost. Reward. Phone MRS. BURNETT, 580631 or 820024.

PURSE lost; brown leather, stitched in silver; between Santa Monica and Los Angeles, on road. Contained $20, pictures, papers, 987 S. CATALINA. Drexel 3590. Reward.

SUITCASE LOST—Brown leather, on Wilshire between Westgate and Santa Fe station. Reward. Ph. WESTGATE 24292

TEAM, gray, horse and mare, lost. 1455 W. 35TH PLACE. Reward $50.

VIOLIN LOST—In black leather case, two bows and mute; reward. 1557 E. Compton ave., or Telephone 2600-J.

WATCH LOST—On Sunday last, in front of 4928 Van Ness Ave., open face gold wrist watch, initials E. W. F. on back. Gold vest chain. Reward. Phone 591, RIVERSIDE, CAL.

WATCH, lost, silver wrist watch, engraved "M. E. H." Finder please return to MARY E. HARRINGTON, 21 417½ Montana st. Dunkirk 5177.

WATCH, lost, wrist, on M car or at Jefferson and Main. Gold, engraved on back. Reward. HUM. 3022.

WATCH lost; wrist watch engraved To Harry from Marian. Reward. HARRY SEXTON, 1143 West 12th.

WATCH lost; gold Swiss wristwatch, name inside case. Return 1115 THIRD AVE. near Broadway. Reward.

LEATHER brief case lost, containing papers valuable only to me, on way from East 9th, Gabriel to Los Angeles, by way of Alhambra Road and Main street. $25 reward for immediate return of case and contents. MR. SMITH, 1208 CITIZENS' NATIONAL BANK BLDG. or 905 DUARTE ROAD, EAST SAN GABRIEL.

LOST—Feb. 6, REWARD. Tan leather hand satchel containing books, time book, checkbook, writing tablet fold and sharing outfit; some letters. S. D. CHAFIN, 6030 N. NORMANDIE ST.

LOST—On Ridge Route, box containing cargo dress, electric toaster, records, etc. Write MRS. GEO. OWENS, Porterville, Cal., or phone 697.

LOST—Small purse containing 2 keys, small amt. of money, reward if returned to MISS WISE, Farmers' & Merchants' Bank, 4th & Main.

LOST—Tan leather brief case containing legal papers. Notify owner and receive $25 reward. F. P. LUCAS, 3801 9th st.

WRIST watch lost, Ladies octagon shape, initials on back E. N. S. 85; reward. Apply G. J. JACOBY, c/o Jacoby Bros., 317 So. Bdwy. Main 4939.

SPECIAL NOTICES—
Miscellaneous

NOTICE—Meeting of the Board of Osteopathic Examiners for the examination of applicants will be held in Los Angeles, February 19 & 20th, 1924. Address LESTER R. DANIELS, D.O., Secretary, Forum Bldg., Sacramento, Cal.

JOIN CLUB
Get deed to ideal cabin site, $49.50, $5 a month. Phone 826-011 or address box 139, TIMES OFFICE.

WOMEN—Tranquility ointment relieves nervousness, sleeplessness. Price 50c. Address TRANQUILITY CO. A. J. Brown Co., 6th & Hope Sts., Consolidated Realty Bldg.

BETTER EARLY THAN TOO LATE. SO TELEPHONE YOUR SUNDAY ADS TO THE TIMES FRIDAY OR EARLY SATURDAY. METROPOLITAN 0700.

LEGAL advice free. W. MATTHEWS, Attorney, 210 Douglas Bldg. Metro. 4379.

Baths and Massage

GENUINE MASSAGE—OSTEOPATH.
Assts., Misses Gland, Myers & Hagan.
Steam, Electric and Hot Air Cabinets.
Electro-Therapy Treatments.
Hours 9 a.m. to 9 p.m. Sun. and Holidays 9 a.m. to 4 p.m. All accts. 516½ S. HILL ST. Metropolitan Suite 200.

MECHANO-THERAPY
Misses F. Barton and M. Nelson assts. Swedish massage and med. steam baths, electric, local and general. Hours 8:30 to 7:30. Sundays 10-2. Suite 832, 318 W. 5TH, Bet Bdwy. & Hill.

ISHAM & CORNELL, NURSES
Sulphur steam baths, electric therapy, scientific massage, hot oil treatments, therapeutic lights, diagnosis by physician. Hours 9 to 5.
126 W. 3RD ST., OFFICE 306.

ELECTRIC light cabinet Swedish massage, baths, sun-ray lamp, Both sexes. MISS KAARBY, SMITH & BELL, NURSES. Hrs. 9 to 9. Sun. 10 to 5. Suite 919, Consolidated Bldg. 6th & Hill. 884080.

THE most up-to-date steam baths & latest in electrical treatments that tired feeling, Rheumatism & reducing. Electric trtm. Misses Nyhart & Tyberg, asst. Hrs. 9 to 9. Sun., 10-3. 108 W. SPRING, R. 3.

INSTITUTE of Electrotherapy with latest modalities, cabinet sweats, sun lamp and radiant heat, massage, trained nurses in attendance, both sexes. 223 UNION LEAGUE BLDG., 2nd and HILL. 820276.

WILLIS THORNE, Chiropractic treatments, electro-therapeutic, Swedish massage, sun-ray oil, alcohol rubs. Miss Moore asst. 10 to 8. 827½ S. HILL ST., 2nd floor.

ELECTRO therapy, Sun lamp, scientific massage, violet ray, ozone, inhalations, violet ray, 9 to 9. 9 Sun. 6 p.m. 626 UNION LEAGUE BLDG.

254 S. BDWY. rm. 256. Massage, sweats, baths, electricity (all modalities.) Physical culture trimt., $1 up. Hrs. 9 to 10 p.m. Open Sunday 12 to 6 p.m.

MEDIC VAPOR bath Ortho-electronic treatment, trained nurse. MME MAY DAVIS, 256 W. 52nd Pl. Hrs. 10-3-30.

ELECTRIC cabinet; Blanket sweats, Swedish, Manicure, oil rub. Office or make calls. HOLLY 3087. 7276 Fountain ave.

ELECTRIC treat. & massage. KITTY FOX. YES. 231 S. Fremont, rm. 6. Hrs. 10-8.

FIRST-CLASS massage, baths; open Sunday. Open both sexes. 1014½ S. OLIVE.

SPECIAL NOTICES—
Miscellaneous

Baths and Massage

MELROSE MINERAL SPRINGS ELIMINATES THE ACIDS & POISONS. Electric cabinet, sweats and hot sulphur baths. Treat for rheumatism, neuritis, sciatica, heart, stomach, kidney, liver trouble and all rundown conditions. Open both sexes. Abrams treats given. Dr.'s advice free. Yellow car "B" or W. 7th st. marked Melrose direct to springs. 5433 Melrose at Larchmont. HOLLY 5494.

BODY massage, oil and alcohol rub. vibratics, Vio-Ray, $1 3d Dr. bath sauna. 419 DELTA BLDG., 428 Spring.

MASSAGE, shower, olive oil, alcohol rubs. Ems Motel, Inc. 100, 6-8 side entrance. Hours 10 to 8. 321 S. OLIVE.

STAR Japanese baths and massage, internal bath, scrub baths, oil rubbing. Operator; both sexes. 215 N. SAN PEDRO.

MAE E. CURTIS, massage, scalp, elec. and violet ray, toilet articles. 357 S. FREMONT, apt. 25. 10-6. 820-878.

TURKISH BATHS, BEST MASSAGE. NEW BLOOD WASH TREAT. STAY ALL NITE. OPEN BOTH SEXES. 1283½ W. 7TH.

MISS DALZALL, scientific masseuse, chiropractic adjustments. Open both sexes, 9 to 7. 1. W. HELLMAN BLDG. 881371.

NEWLY opened Turkish baths, Swedish mas., electric cabinet. 249 E. FIGUEROA.

SULPHUR baths and body mass., both sex. Open 9 a.m. to 9 p.m. 820 S. Figueroa.

FOR graduate masseuse, masseur, Ph. Assn. Headquarters, Prof. Comins, Bdwy. 2067

GENUINE Swedish massage, Plunge baths, sweats, $1 up. Graduates. 748½ W. 7TH.

SWEDISH massage. Treatments given at home or office. Phone 10-J. Redondo.

MASSAGING, manicuring, MISS LANE, 1842 W. 7th. Rm. 1. Hrs. 10-6-30. Open Sun.

CORA A. DEMOND. Massage and chiropractic adjustments. 922 W. 6th. 828652

PERFECTING NO. 4 FOOT TREATMENTS. 916 UNION LEAGUE BLDG., 2ND HILL.

MME. MASSAGE, ELECTRIC TREATMENTS. 344 S. GRAND, NEAR 4TH, APT. 5.

SWEDISH scientific massage. Steam baths. BEAUTY SHOP, 5259094. 537½ S. HILL.

Medical

RADIOAK

A producer of Radium Emanation and other elements of value in the treatment in hardening of the arteries, high blood pressure, rheumatism, stomach troubles, kidney and bladder diseases, affections of nerves and circulatory system and the other effects of infectious diseases. For home use. Lasts indefinitely without additional costs. As pleasant to take as spring water. Write for descriptive literature. RADIOAK LABORATORIES, 678 22nd st., Oakland, Cal.

DRS. SHORES & SHORES, Specialists, 602-3-4 Lissner Bldg., 624 S. Spring St. Los Angeles, treat diseases of the kidneys, bladder, rectum, rheumatism, neuritis, eczema, piles, abnormal blood pressure, epilepsy, goiter and other CHRONIC DISEASES of the nerves, blood, skin, lungs, heart, stomach, bowels, bladder, kidneys. Over a specialty for 30 years. Hours 9 to 5. Evenings 7 to 8. Sundays 10 to 12.

T. M. JUNOG CO.
CHINESE HERBALIST,
EXPERIENCED WITH COMPLETE LINE OF FAMOUS HERBS AND PREPARATIONS.
212½ S. MAIN ST. Phone 827.
LOS ANGELES, CAL.

MEDICAL AND SURGICAL CLINIC—
For men, women, $1. Including medicine, all diseases. 250 SAN FERNANDO BLDG., Main and 4th Sts. Office hrs. 11 to 1 and 5 to 7.

FOR MEN.
SUCCESSFUL specialist, 31 years genitourinary diseases, chronic or recent. No lay from work. Latest methods. My own medicines. Exam. free. 247 S. BROADWAY

PREPARATIVE PERIODILES cured, no surgery or drugs. Free folder and consultation. DR. ALBERT THURLOW HUNT, D. G., Suite 1, 2 Callender Bldg. Hill at 4.

LADY (physician famous woman's special) 1st, 30 yrs. experience with women's troubles. Consult from 2 to 4. 328 W. 41ST PLACE.

CHIROPRACTIC OSTEOPATHIC
ABRAHMS ELECTRONIC TREATMENT
DR. ABRAHMS, Blanchard Building,
424 S. Bdwy. Rm. 212-13-14. 727-785.

DR. HERMAN SILVERMAN (Skin specialist), 5 years to Broadway Arcade Bldg., rm. 514. Office hrs. 10-12, 2-5.

VARICOSE VEINS of the leg cured while you work. Throw away leg straps. DR. C. C. EDICK, 407 S. Hope St.

DOCTOR FOR MEN—Specialty 30 years. New methods. Free exam. Permanent results. 219 DOUGLAS BLDG. 3rd & Spring

PHYSICIAN for confinement cases; private service free. Melrose Sqs. 5633 MELROSE. W. 7th Melrose B car direct. Holly 5404.

WOMEN'S diseases, all troubles. Specialist, 419 DOUGLAS BLDG., 3rd & Broadway.

PILES—Easy treatment, permanent results. 707 S. BROADWAY, Room 930.

Sanatoriums

MOUNTAIN GLEN SANATORIUM and Rest Home, Sierra Madre. Finest location in California for lung, constitutional or aged. Ideal tubercular treatment with all necessary medical care, comfort and kindness. Rates low.

DR. RILEY'S SANATORIUM
1053 S. WESTERN AVE.
MEDICAL, SURGICAL, ELECTRO-THERAPY.
PHONE 71939.

SANATORIUM for convalescent paralytic, etc. Human and intelligent treatment given. Reasonable rates. Special cases. NORD ST. REST SANATORIUM. Angelus 0010.

ELYSIAN Park rest home, good home, cooking for convalescents. 1 or 2 elderly gentlemen. Rate $15 week. PHONE 81306.

Society Meetings

GET ACQUAINTED SOCIETY, 717 East 9th. Sunday meetings 2 to 7 p.m. Debates, lectures, picnic supper, singing. All welcome. Social dance, Fri. nights; games, program, dancing. Strangers should investigate.

STRANGERS' SOCIAL CLUB.
Meets Tues., Thurs. and Saturday evenings, Music-Arts Hall, 237 S. Broadway. JOIN US AND GET ACQUAINTED.

Optometry

OPTOMETRIC CLINIC
Examinations of the eyes carefully made under the supervision of registered optometrists. Daily 9 to 5; saturday 9 to 12. Wednesday 7 to 8 p.m. by the SCHOOL OF OPTOMETRY, Wright & Callendar Bldg., 4th and Hill sts. 673397.

Detectives

EXPERT locators. Detective work in all branches. L. A. SMITH AGENCY, 823 Wilcox Bldg. Phone 824176.

DETECTIVE service, special divorce, blackmail or industrial operators. RANKIN, 403 Douglas Bldg.

K. J. COSTELLO, DETECTIVE AGENCY, 825½ Main St. Sun. 200. Ph. 873817.

ALBERT J. CODY.
1212 S. Grand Consultation free. Br. 6349

Chiropractic.

DRS. ALBERT AND MARY GREENFIELD, 10 EXPERT ADJUSTMENTS, $10.
714 S. HILL. ROOM 214. 876784.

CHIROPRACTIC adjustments at your home or my office by competent chiropractor. 877-847, KM. 100, 321 SO. OLIVE.

CHIROPRACTIC fee, $1. Consult free. 10 years' experience. DR. FLAHERTY, 402 Frost Bldg. 143 S. Bdwy. 854-857.

FREE chiropractic treatments. Rides. Call of Chiropractic. 527 S. HILL. 874881.

Dentists

PYORRHEA CURED—
With a written guarantee. 826202.

Auto Trips and Travel Offers

LOW RATES to San Francisco, San Diego, Portland, Seattle and other West Coast points by Pickwick Stages, scenic highway routes. Warm, comfortable coaches, quick schedules. Temporary depot while building new terminal, 6th and Maple, near Los Angeles St. Metro. 1720. Broadway 1245.

LEAVING Feb. 29, New York, Boston via New Orleans, want passenger; share expenses. Will transact business. Ph. LONG BEACH, 645-309.

GRADUATED nurse and masseuse, going to Chicago soon, gives assistance during trave. Address P. box 23, TIMES OFFICE.

GENTLEMAN acquainted with Great Britain, Europe, Egypt, will conduct party. Address P. box 103, TIMES OFFICE.

CAN take one or two to Denver by auto, Monday or Tuesday. Address P. box 22, TIMES OFFICE.

NEW car touring, via N. Orleans, Florida; she lady for company. Particulars address PP, box 378, TIMES BRANCH.

NEW YORK—Touring lady going East wishes to reduce expenses by transacting business. M. NEILY, Ph. 820-673.

CADILLAC car leaving for El Paso and Fort Worth. Parties wishing to reduce expenses. Call 828731.

SEATTLE is the place to live. Take one. T. T. WILSTED, 735 S. Hope.

MAN, ref., take party east for expenses. Address P, box 502, TIMES BRANCH.

SPECIAL DINNERS—
Gourmet Eating Places.

OPENED SATURDAY, FEBRUARY 2ND, UNDER NEW MANAGEMENT.
PACIFIC CHOP SUEY CAFE,
481½ South Vermont ave.
American and Chinese dishes. We specialize on Chow Mein and Chop Suey of all kinds. Special noon evening (day). Open 11:30 a.m. to 2 a.m.

RED ROSE MANOR AND TEA ROOM—
Caters to clubs and card luncheons. We feature OUR FAMOUS SAVORY, $1 dinners. For reservations call DREXEL 5528. 677 S. New Hampshire.

PERSONALS—
Business

NEW BLOOD WASH treatment restores health, youth in vigor. Reduces, fat safely without diet or exercise. 1233½ W. 7TH

MADAME MILLS—See the Best.
WORLD FAMOUS READER, (Ladies only.)
1522 S. Hill. Venice Auto. (Rear.)

PERMANENT waving, whole head $10. MORGAN BEAUTY SHOP, 825 W. 7th st. 827718.

PERSONALS—
Business

KNOW THY FUTURE

KENDALL STUDIO PSYCHIC SCIENCE
Established 20 Years.
JEROME H. KENDALL, PH. D.
RELIABLE (LICENSED) ADVISER,
CLAIRVOYANT, ABLE TEACHER AND PSYCHOLOGIST, INDORSED BY EMINENT PROFESSIONAL MEN THROUGHOUT THE COUNTRY. BANK AND PERSONAL REFERENCES.
Men and women in all walks of life consult this eminent scientist.
Life's perplexing problems quickly solved by this gifted, reliable medium. If in TROUBLE or DOUBT over complicated affairs of life, seek the advice of one who can tell you your every wish and desire, and how to realize your greatest ambition in life.
JEROME KENDALL points out the sure road to success in business, love, marriage, health, happiness, domestic and personal affairs, teaches development, power of control and influence. Know what is best to do, how and when to do it. All business strictly confidential.
SPECIAL READING, $1.
SATISFACTION GUARANTEED
Lessons and advice daily, 10 to 5:30. Thursday eve. until 8. Closed Sun. Permanently located own private residence.
MAID IN ATTENDANCE.
1924 W. SIXTH ST.
Corner Westlake ave.

IF YOU ARE HONEST, WISH TO AFFILIATE YOURSELF WITH AN HONEST TO GOODNESS RELIABLE ORGANIZATION COUNTING THE FULLEST INVESTIGATION AND CAN AFFORD TO SPEND $60 CASH AND $12 PER MONTH FOR 15 MOS.; IF YOU ARE SICK AND TIRED OF SCHEMES AND FAKES AND CAN QUALIFY FULLY YOURSELF; IF YOU WANT TO ASSOCIATE YOURSELF WITH DECENT FOLKS IN A DECENT GROWING CONCERN, WRITE, ADDRESS F, BOX 302, TIMES BRANCH.

I HAVE one of the original participating memberships in the Los Angeles Country Club, for which I have been offered thirty-five hundred dollars, without additional costs. As pleasant to take as spring water. Write for descriptive literature. RADIOAK LABORATORIES, 678 22nd st., Oakland, Cal.

EUROPEAN.
Trip leaving New York, April 26, visiting the interesting historical and beautiful points of England, Holland, Germany, Switzerland, Italy and France. Personally conducted by experienced interpreter guide, Dr. Alois L. Jester, D.C., 1617 Majestic Bldg., Detroit, Mich. Join me on Mon., Wed., Fri., A Sun., from 1 to 6 p.m. Phone 286153. Make reservation now.

EUROPEAN BUSINESS.
Responsible Los Angeles business man touring France, Switzerland, Germany, Spain, Italy, England, Egypt and the Holy Land, would like to arrange to attend to any business matters for reasonable remuneration. All matters would be held confidential and would receive perfect personal attention. Phone 87251 or address P. box 216, TIMES OFFICE.

HOWARD L. MORTON
SPIRITUALIST, PSYCHIC AND PSYCHOLOGIST
HEALTH, BUSINESS, DOMESTIC AND ALL personal affairs, advised upon; no matter what your troubles or desires may be, MORTON can help you. $1. Hours 10 to 12 and 2 to 9. 530½ S. BROADWAY, between 5th and 6th.

LEARN TO LIVE RIGHT.
KNOW YOUR CAPABILITIES. YOUR FUTURE CORRECTLY REVEALED.
Medical sickness and business troubles arbitrated and settled. Famous Divine Healer, 816 W. 10th, 10th and Figueroa, 2 doors west of Alco Hotel, residence and office house number. Hours 1 p.m. Open Sunday. Private phone 53972.

GENTLEMAN of ability and integrity, wishes to interview lady of means who might assist him in a legitimate business or permanent country home and who would consider financing a most attractive and profitable industry; investigation solicited. Address F. box 468, TIMES BRANCH.

WE GUARANTEE to get you on the mfg. of perfumery and toilet articles. Big profits and sure in this business, every woman is a customer. Formulas and materials for a small consideration. Address P. box 852, TIMES BRANCH.

WITHOUT ASKING A QUESTION
I WILL TELL YOU
Phone Mother, Psychic,
1143 West 7th street.

ANYONE suffering with a bad case of piles can hear something to their great advantage by calling 1924-25, 3rd floor, Broadway W. 534, ROBERTS BLDG.

MADAME ROSE
PALMIST AND CLAIRVOYANT
$1 SPECIAL READINGS.
Hours 9 to 9. Open Sundays. Phone Main 5847. 424 W. 5TH ST. 2ND HAND STORE.

BLUE? PUZZLED? WANT TO KNOW?
See the Sightless Life Reader.
DR. OLIVER P. COOPER, 1151 S. Olive. 25 years' practice. Hours 10 to 5. Phone 10 reading $3. Open Sundays and eves.

VACANCIES in personally conducted spring Mediterranean cruise, with journeys thru Italy, Switzerland, France and Holland. Particulars, address DR. CERF, 4417 Olive ave., Los Angeles. Phone 24-745.

REV. MARIE BARRY, ASST. PASTOR.
Church of Spiritual Light. Public circles Thursday, Saturday at 8 p.m. Sunday 3 o'clock. Consultations daily. 740 S. HOPE. Main 2008.

WHO OWES YOU?
We make collections through the solicitor,, no charge. F. A. GRAY.
522-26 BRYSON BLDG. 883-466.

TALENTED CHILDREN.
To register at once for motion pictures. No reg. fee, free tryout. Apply STUDIO, 6021 S. HOOVER.

CONSULT JEAN CAMPBELL for Mental Adjustment of Personal Problems. Phone Bdwy. 2507 mornings only. Private appointments.

LONESOME CLUB. Fee $1. Information, stamp. No publicity. 529 E. 1ST ST., L. A.

PROFESSIONAL drying instructed, hour or day. Call GEORGE, 362825, after 6 p.m.

MADAME GAZETTE, wonderful woman of mystery reader. 1847 W. 7TH. 54799.

MIRRORS—Old mirrors resilvered like new. ACME MIRROR CO., 1241 Am. 893059

CONGENIAL Club for ladies and

WANTED—HELP—Male.

Salesmen and Solicitors

DISTRICT MANAGERS.

For an attractive 1000 lot subdivision which we are opening at San Bernardino which is the strongest payroll town of its size in Southern California. Our system of selling real estate has never been worked there and with the orange show coming on at the same time that this tract is opened up we should sell it out in record time. We need only a few men to fill out our sales force for this tract, but they must have had experience and a record for hard work and quick results. If you can qualify for this position there is big money to be made. There as San Bernardino is ripe for a high class subdivision. Ask for MR. LOMBARDI, at 1000 S. Hill st., 9 to 11 a.m.

HIGH PRESSURE SALESMEN.

15% COMMISSION.

With additional bonus of 5% for quick sale of small stock issue. Call 508 BRYSON BLDG.

SALESMAN, young man, to call on retail dealers. Apply a.m. FRED L. MENELEY CO., 910 E. 4th St.

OPENING for 2 real estate salesmen with cash. Good prospect. Leads furn. Big comm. MR. SHARP, 5810 S. Vermont.

SALESMEN, good proposition offered new article of interest to harbor line. Must have automobile. 1750 W. 16TH ST.

WANTED—Real estate sales manager, wonderful opportunity. ABEL REAL ESTATE, 5114 Sunset Blvd.

WANTED—Experienced salesman with car to sell farm implements, wholesale & retail. Add. O. box 278, TIMES OFFICE.

SALESMEN to sell Ford cars, good chance for right man. W. to HEINCKE, Ford & Lincoln Dealer, Venice, Cal.

WANTED—Printing salesman. Apply 5608 SUNSET BLVD., cor. Okhurst.

SALESMEN—Need 2 live wires with cars. See SANDERS, 508 BRYSON BLDG.

WANTED—A salesman with car; must be willing to work. 1417½ 18TH ST.

SALESMAN—Can use 2 live wires with cars. Call 508 BRYSON BLDG.

WANTED—Real estate salesmen, $20 not necessary. R.W. section, 5616 S. Vermont.

Trades

DRAFTSMAN (MAP D.

Experienced trades woman for record work with engineering dept. of large corporation. Must do lettering. Starting salary, $28. QUALIFIED, $1453. Bring samples. Apply 8:30 to 11 a.m. ROOM 600, 309 S. 4th st.

FIREMAN wanted; man who can handle Miller feeder and do good cylinder work. Must be able to cut stock and quarter block. Address, stating wages required, THE CATALINA ISLANDER, Avalon, Cal.

WANTED—1st-class mechanical and structural draftsman, technical graduate preferred, out of town. E. Cal. job. Apply in person, Sat. between 1 and 2. 4040 W. ADAMS. 762911.

WANTED—Detailer and biller on bank, store and office fixtures. Must be experienced man. Steady position to right party. INQUIRE CABINET CO., 1316 Hanover.

GOOD all around taller, one to make and repair, and do building. G. R. WALLACE, 125 E. Anaheim, Wilmington.

WANTED—A good carpenter who can do all carpenter work on house; as per agreement on same. Phone GARFIELD 4043 evenings.

WANTED—Carpenter to build small house in exchange for good 6-cylinder touring car. Call BROWN, Capitol 5094, 3563 Fern ave., Apt. 206.

WANTED—An electric fixture maker & assembler at once. Apply shop foreman, Wilshire-Scott Co. 179 E. Union Place.

PRINTER, job compositor, feeder; bus. writing. Miller Print. Co., 1117 Permanent. HAYNES CORP., 412 E. 11th st.

WANTED—Blacksmith for lighting fixtures. Must be experienced with oxy-acetylene welding. Apply 407 N. HILL ST.

WANTED—Contractor to figure on building a four-family flat bldg. for MR. HUNT, BANK, 601 state. Brokerage bldg. 8021309

YOUNG man with type-setting experience for job printing plant. 947 W. 16TH ST.

Chauffeurs and Teamsters

EXPERIENCED single man capable of driving and caring for high grade car. Must have local references and live in the city well. Night also be willing to assist gardener. Good permanent position for the right man. Address F, box 484, TIMES BRANCH.

Professions and Vocations

WANTED—2 or 3 civil engineers, chemically experienced in grade and prelim work and familiar with city requirements. Only high class experienced men will be considered. Address F, box 179, TIMES OFFICE.

THOUSANDS of business administration students report advancement in salary and position each year. Investigate now! LA SALLE EXTENSION UNIV., E. J. Dept. 2222 Stock Bldg., Los Angeles, Cal.

WANTED—First-class card writer. Apply STANDARD STORE, 734 E. 1st st., Long Beach.

Farm and Garden

WANTED—Caretaker for country place about seventeen miles from Los Angeles. Must be experienced flower gardener, also understand care of small vineyard and chickens. Good cottage for right party. Address P. box 501, TIMES BRANCH.

Investment Required

SALINE manager and service superintendent by automobile dealer handling popular light car. Prefer man locally employed who can make investment to insure performance. Address F, box 858, TIMES BRANCH.

LIVE WIRES ADD 25 YEARS AT LEAST TO YOUR LIFE. SELLING THE LATEST FAD OF IMPORTED FRENCH NOVELTIES. CALL SATURDAY AND SUNDAY ONLY AT 5154 FRANKLIN AVE., HOLLYWOOD.

DINNER COOK for sack, countryman, dishwasher, fountain man; Co-operative, profit sharing restaurant. DON'T call unless you can invest or influence the investment of $500 or more. THORNTON, 1017½ S. Hope st.

GENTLEMAN to associate himself with a large going building company; must invest $25,000, fully secured. Investment will be returned with 75% profit within 180 days. Address F, box 214, TIMES OFFICE.

WANTED—Capable trustworthy man with $1000 cash and services, for curiosity seekers don't bother, this is business. Big money for right party. Address S, box 214, TIMES OFFICE.

WANTED—A young man with $600 cash to take half interest in an auto wrecking business. Experience not necessary. Must be a hard worker, a real opportunity. 7266 W. ADAMS.

PARTNER to good advertising business, exp. not req. Money returned in 30 days if dissat. $2000 or more. Box 5, $650. Call 434 S. BROADWAY, room 207.

INDUSTRIOUS young man, able to invest $600 on two months' basis, large money making proposition & years all branches growing bus. Call 1945 W. 73RD ST.

LOCAL factory has a good proposition for man with push, ability, small investment. Add. E, box 276, TIMES OFFICE.

WANTED—HELP—Female.

Miscellaneous

WANTED—Ladies everywhere to demonstrate our automatic electric water pitcher for home use. Money maker. 5060 HOLLYWOOD BLVD.

WANTED—Motherly woman, care for 18 months' old child. First-class home, small salary. Splendid home for the right woman. PHONE 448264.

EARN $25 weekly, spare time, writing for newspapers, magazines. Exp. unnec. details free. PRESS SYNDICATE, 121, St. Louis, Mo.

WANTED—For big time vaudeville, 3 first class girl artists, splendid opportunity. Long engagement. Apply 10 to 12 a.m. 209 FERGUSON BLDG.

MOTION PICTURES

Retired Woman, all ages, req. new for 1924 product. Exp. unnec. Free trout. Apply Rialto, 921 W. 9TH ST. (Agcy.)

WANTED—University student to assist with housework and caring for 3 children. Must be fond of children. Phone DREX. 5097.

APPRENTICE operator wanted to work and learn on hemstitching, plain power and buttonhole machines in dress and shirt factory. 224 S. SPRING ST., room 523.

WOMAN of culture and refinement for permanent position. No ordinary office or store work. Attractive remuneration. Address D. box 877, TIMES BRANCH.

WANT—Girls to learn beauty culture and direct marcelling; shop exp., very reas. 713 S. HOOVER. See Ina, course adv.

WANTED—5 RADIO INSTALLATION MEN

Must be thoroughly experienced men, able to install complete radio sets and erect aerials. Must have automobile. BARKER BROS. INC. Employment Dept. 724 S. Broadway.

WANTED—HELP—Female.

Miscellaneous

FOR RENTAL DEPARTMENT.

Lady with car can make good money in rental department. Leads on lease furnished and good business waiting. Experience preferred, but not necessary.

CUNARD INVESTMENT CO.
7058 Hollywood blvd. Phone 478201.

SCHOOL OF MILLINERY.

LILLIAN HOLLINGWORTH,
INDISPUTABLY THE BEST—8TH YR.
FIRST HATS MADE BY STUDENTS
PERFECT IN WORK AND DESIGN.
ENTER ANY TIME. CIRCULAR FREE.
1258 S. BONNIE BRAE ST.
BEACON 8651. W. PICO CAR.

WE want at once a few more refined well dressed people of al ages with screen qualifications to register with us. NO registration FEE. EXPERIENCE NOT REQUIRED. Tryout given if necessary. Apply at studio, 5635a VENICE BLVD. See Casting Director, Take Venice car on Hill st. to Culver City.

WANTED AT ONCE—Women and men, all ages, neatly dressed, to register for MOTION PICTURES. Experience NOT REQUIRED. (Make-up taught if necessary.) NO registration fee. Apply 5425 S. Olive st. Rooms 315-16-17. See Casting Director, H. P. T. S. (Agcy.)

5 HOTEL WAITRESSES, R. & B.

Cooks, Domestics, Apt. House Maids, part-time Help.
L.A.-HOLLYWOOD EMPLOYMENT, RM. 203 GRANT BLDG., 353 S. BDWY.
Also Commercial Help.

Intelligent; must speak German fluently, experience not necessary; good pay; permanent position. Call Thursday, Call 2 to 5, room 921 Bank of Italy Bldg., 7th & Olive. Ask for MR. KELLER.

DRESS factory wants girls as beginners to operate Power Sew. Mach., learn quickly. Also, overlock, buttonh. machines on children's dresses. Apply 9 to 5. MFG., 518 STIMSON BLDG., cor. 3rd & Spring. Take elevator to 8th floor.

WANTED—8 neat appearing ladies to spend few hours each day on most remunerative and interesting sales plan. Commish basis or salary guarantee. Ask for MR. MATHEWS, between hours of 9 and 11. Phone DREXEL 1416.

FOR motion pictures. Producer needs a few good types as spice. Assembly wages. Will train you if ambitious and talented. 824 S. SPRING, Suite 316.

GIRLS and young women. Day and night cafeteria. Apply MRS. WELTON, 442½ S. Hill st., upstairs. Wear white waist.

LADIES—Learn beautiful hemstitching, picoting, buttonholing, pleating, etc. 1 day. 1 week. 4th floor. See Inst. Course adv.

WANTED—Detailer and biller on bank, store and office fixtures. Must be experienced man. Steady position to right party. INQUIRE CABINET CO., 1316 Hanover.

WANTED—Lt.-Class mechanical and structural draftsman, technical graduate preferred, out of town. E. Cal. job. Apply in person, Sat. between 1 and 2. 4040 W. ADAMS. 762911.

WANTED—Detailer and biller on bank, store and office fixtures. Must be experienced man. Steady position to right party. INQUIRE CABINET CO., 1316 Hanover.

GOOD all around taller, one to make and repair, and do building. G. R. WALLACE, 125 E. Anaheim, Wilmington.

WANTED—A good carpenter who can do all carpenter work on house; as per agreement on same. Phone GARFIELD 4043 evenings.

WANTED—Carpenter to build small house in exchange for good 6-cylinder touring car. Call BROWN, Capitol 5094, 3563 Fern ave., Apt. 206.

WANTED—An electric fixture maker & assembler at once. Apply shop foreman, Wilshire-Scott Co. 179 E. Union Place.

PRINTER, job compositor, feeder; bus. writing. Miller Print. Co., 1117 Permanent. HAYNES CORP., 412 E. 11th st.

WANTED—Blacksmith for lighting fixtures. Must be experienced with oxy-acetylene welding. Apply 407 N. HILL ST.

WANTED—Contractor to figure on building a four-family flat bldg. for MR. HUNT, BANK, 601 state. Brokerage bldg. 8021309

YOUNG man with type-setting experience for job printing plant. 947 W. 16TH ST.

Chauffeurs and Teamsters

EXPERIENCED single man capable of driving and caring for high grade car. Must have local references and live in the city well. Night also be willing to assist gardener. Good permanent position for the right man. Address F, box 484, TIMES BRANCH.

Professions and Vocations

WANTED—2 or 3 civil engineers, chemically experienced in grade and prelim work and familiar with city requirements. Only high class experienced men will be considered. Address F, box 179, TIMES OFFICE.

THOUSANDS of business administration students report advancement in salary and position each year. Investigate now! LA SALLE EXTENSION UNIV., E. J. Dept. 2222 Stock Bldg., Los Angeles, Cal.

WANTED—First-class card writer. Apply STANDARD STORE, 734 E. 1st st., Long Beach.

Farm and Garden

WANTED—Caretaker for country place about seventeen miles from Los Angeles. Must be experienced flower gardener, also understand care of small vineyard and chickens. Good cottage for right party. Address P. box 501, TIMES BRANCH.

Investment Required

SALINE manager and service superintendent by automobile dealer handling popular light car. Prefer man locally employed who can make investment to insure performance. Address F, box 858, TIMES BRANCH.

LIVE WIRES ADD 25 YEARS AT LEAST TO YOUR LIFE. SELLING THE LATEST FAD OF IMPORTED FRENCH NOVELTIES. CALL SATURDAY AND SUNDAY ONLY AT 5154 FRANKLIN AVE., HOLLYWOOD.

DINNER COOK for sack, countryman, dishwasher, fountain man; Co-operative, profit sharing restaurant. DON'T call unless you can invest or influence the investment of $500 or more. THORNTON, 1017½ S. Hope st.

GENTLEMAN to associate himself with a large going building company; must invest $25,000, fully secured. Investment will be returned with 75% profit within 180 days. Address F, box 214, TIMES OFFICE.

WANTED—Capable trustworthy man with $1000 cash and services, for curiosity seekers don't bother, this is business. Big money for right party. Address S, box 214, TIMES OFFICE.

WANTED—A young man with $600 cash to take half interest in an auto wrecking business. Experience not necessary. Must be a hard worker, a real opportunity. 7266 W. ADAMS.

PARTNER to good advertising business, exp. not req. Money returned in 30 days if dissat. $2000 or more. Box 5, $650. Call 434 S. BROADWAY, room 207.

INDUSTRIOUS young man, able to invest $600 on two months' basis, large money making proposition & years all branches growing bus. Call 1945 W. 73RD ST.

LOCAL factory has a good proposition for man with push, ability, small investment. Add. E, box 276, TIMES OFFICE.

WANTED—HELP—Female.

Miscellaneous

WANTED—Ladies everywhere to demonstrate our automatic electric water pitcher for home use. Money maker. 5060 HOLLYWOOD BLVD.

WANTED—Motherly woman, care for 18 months' old child. First-class home, small salary. Splendid home for the right woman. PHONE 448264.

EARN $25 weekly, spare time, writing for newspapers, magazines. Exp. unnec. details free. PRESS SYNDICATE, 121, St. Louis, Mo.

WANTED—For big time vaudeville, 3 first class girl artists, splendid opportunity. Long engagement. Apply 10 to 12 a.m. 209 FERGUSON BLDG.

MOTION PICTURES

Retired Woman, all ages, req. new for 1924 product. Exp. unnec. Free trout. Apply Rialto, 921 W. 9TH ST. (Agcy.)

WANTED—University student to assist with housework and caring for 3 children. Must be fond of children. Phone DREX. 5097.

APPRENTICE operator wanted to work and learn on hemstitching, plain power and buttonhole machines in dress and shirt factory. 224 S. SPRING ST., room 523.

WOMAN of culture and refinement for permanent position. No ordinary office or store work. Attractive remuneration. Address D. box 877, TIMES BRANCH.

WANT—Girls to learn beauty culture and direct marcelling; shop exp., very reas. 713 S. HOOVER. See Ina, course adv.

WANTED—HELP—Female.

Miscellaneous

FOR RENTAL DEPARTMENT.

Lady with car can make good money in rental department. Leads on lease furnished and good business waiting. Experience preferred, but not necessary.

CUNARD INVESTMENT CO.
7058 Hollywood blvd. Phone 478201.

SCHOOL OF MILLINERY.

LILLIAN HOLLINGWORTH,
INDISPUTABLY THE BEST—8TH YR.
FIRST HATS MADE BY STUDENTS
PERFECT IN WORK AND DESIGN.
ENTER ANY TIME. CIRCULAR FREE.
1258 S. BONNIE BRAE ST.
BEACON 8651. W. PICO CAR.

WE want at once a few more refined well dressed people of al ages with screen qualifications to register with us. NO registration FEE. EXPERIENCE NOT REQUIRED. Tryout given if necessary. Apply at studio, 5635a VENICE BLVD. See Casting Director, Take Venice car on Hill st. to Culver City.

WANTED AT ONCE—Women and men, all ages, neatly dressed, to register for MOTION PICTURES. Experience NOT REQUIRED. (Make-up taught if necessary.) NO registration fee. Apply 5425 S. Olive st. Rooms 315-16-17. See Casting Director, H. P. T. S. (Agcy.)

5 HOTEL WAITRESSES, R. & B.

Cooks, Domestics, Apt. House Maids, part-time Help.
L.A.-HOLLYWOOD EMPLOYMENT, RM. 203 GRANT BLDG., 353 S. BDWY.
Also Commercial Help.

Intelligent; must speak German fluently, experience not necessary; good pay; permanent position. Call Thursday, Call 2 to 5, room 921 Bank of Italy Bldg., 7th & Olive. Ask for MR. KELLER.

DRESS factory wants girls as beginners to operate Power Sew. Mach., learn quickly. Also, overlock, buttonh. machines on children's dresses. Apply 9 to 5. MFG., 518 STIMSON BLDG., cor. 3rd & Spring. Take elevator to 8th floor.

WANTED—8 neat appearing ladies to spend few hours each day on most remunerative and interesting sales plan. Commish basis or salary guarantee. Ask for MR. MATHEWS, between hours of 9 and 11. Phone DREXEL 1416.

FOR motion pictures. Producer needs a few good types as spice. Assembly wages. Will train you if ambitious and talented. 824 S. SPRING, Suite 316.

GIRLS and young women. Day and night cafeteria. Apply MRS. WELTON, 442½ S. Hill st., upstairs. Wear white waist.

LADIES—Learn beautiful hemstitching, picoting, buttonholing, pleating, etc. 1 day. 1 week. 4th floor. See Inst. Course adv.

WANTED—5 RADIO INSTALLATION MEN

Must be thoroughly experienced men, able to install complete radio sets and erect aerials. Must have automobile. BARKER BROS. INC. Employment Dept. 724 S. Broadway.

WANTED—HELP—Female.

Miscellaneous

WANTED—We offer you a stenographic, book-keeping or secretarial course with the privilege of earning tuition by assisting with light office work four hours daily; no tuition or fees. Apply at once for steady, as EXECUTIVE, develop PERSONALITY and BUILD for the future. Call write or phone for booklet. L. A. BACKUS, BURNHAM COLLEGE, Ninth and Main Main 4996 or 883194.

WANTED—
Experienced legal stenographer. $125 to start. Forward typewritten reply, stating education and experience. Address F, box 15, TIMES OFFICE.

POSITION waiting, learn COMPTOMETER, BURROUGHS, ELLIOTT-FISHER book-keeping mach. Books and typewriting free. 6 h.-a. course, $15. Call or write 1209 March-Strong bld.-10th, 8th and Hill.

WANTED—Bright, ambitious, young lady to answer telephones, exceptional opportunity to acquire expert typing and shorthand knowledge. State salary. Address F, box 410, TIMES BRANCH.

BEGR.-STENO., $125. STENO, LEGAL COURT REPTR., $175. STENO., $25. STENO., $1. EXP., $200. STENO., $150. OFFICE EFFICIENCY BUREAU (AGCY.), 607 CHAMBER OF COMMERCE BLDG.

WE HAVE exceptional opportunity in our office for young lady who desires shorthand and typewriting tuition, exchange for part time office work. Address F, box 411, TIMES BRANCH.

EXPERT legal steno. some book-keeping, salary up to $150. Apply own handwriting, qualifications and telephone. Address F, box 508, TIMES BRANCH.

WANTED—Thoroughly experienced assistant bookkeeper; must be familiar with invoices. TOURIST EMPLOYMENT AGENCY, 145 S. Spring St., rm. 310.

EXPERT legal steno. some book-keeping, salary up to $150. Apply own handwriting, qualifications and telephone. Address F, box 508, TIMES BRANCH.

WANTED—Thoroughly experienced assistant bookkeeper; must be familiar with invoices. TOURIST EMPLOYMENT AGENCY, 145 S. Spring St., rm. 310.

A-1 stenographer for large mfg. concern near Huntington Park. Address K.E.K., P. O. BOX 215, L. A.

LADY to assist office half day for free stenography, book-keeping, secretarial course. 530 JEWELERS' BLDG., 747 S. Hill.

A-1 steno., assist book-keeper..... $125
L. A. EMP. BUREAU (AGCY.),
720 Consolidated Bldg., 6th and Hill.

STENOGRAPHY, book-keeping, secretarial courses, day & eve. EFFICIENCY BUSINESS COLLEGE, 747 S. Hill. (See inst. advt.)

WANTED—Millinery saleslady, makers and trimmers. 5454 HOLLYWOOD BLVD.

YOUNG lady for general office work, experience preferred. Chance for advancement. Ford dealer. 210 E. 10TH ST.

GIRL for general housework, trying and learning to cook. Good home. See MR. WALLACE, 701 Grosse Bldg.

WANTED—Retail advertising copy writer; state salary expected. Address E, box 295, TIMES BRANCH.

WANTED—Woman experienced in handling collections and credit reports. Inst-ructions free. 530 JEWELERS' BLDG., 747 S. Hill.

STENOGRAPHIC classes, enroll now. Pitman Co., 1209 March-Strong. (See Inst. ad.)

Saleswomen and Solicitors

SALESWOMEN
MILLINERY
AND
READY TO WEAR
ONLY THOSE THOROUGHLY EXPERIENCED NEED APPLY.
APPLY SUPERINTENDENT'S OFFICE.
JACOBY BROS.

SOLICITORS.

SALARY AND COMMISSION.

Three high-class fast selling subdivisions now selling, all well located and priced right. Excellent opportunity for two women solicitors of the active hustling type. MR. RANDALL,
THE GEO. A. BRAY CO.,
410 W. 9th St.

2 NEAT appearing women for special work. Opportunity for permanent position with pay above the average. Apply in person. 1637 W. 7TH ST.

SALESWOMEN WANTED
to
qualify for permanent positions with nationally known hosiery distributors; ladies' ready-to-wear stores. We want 10 women of pleasing personality accustomed to meeting the public. Salary and commission commensurate with your ability.
UNITED FASHION STORES, INC.
Executive Offices Suite 317-318 Security Bldg., Cor. Canonga and Holly Blvd.

SALESLADIES

GO-GETTERS

With or without cars to make big money selling a real subdivision in California's Wonderland. Extensively advertised, 10% commission. Prices $225 to $650, terms. Those really trading good will be given permanent positions in our general real estate department. See MR. DARCY, Suite 2016, 8th floor CHAMBER OF COMMERCE BLDG.

SALESWOMEN—We are enlarging our sales force for 1924 and have openings for a few high class saleswomen with or without cars, part or full time, for those really trading good will be given from $50 to $100 weekly, selling the greatest repeat order line of silk hosiery and full fashioned silk hosiery ever offered from factory to wearer. Apply 611 W. 10TH ST.

WANTED—HELP—Female.

Saleswomen and Solicitors

SOLICITORS

THE JIM HIGHT ORGANIZATION CAN USE A FEW LADY SOLICITORS. WE FURNISH THE LEADS. BIG MONEY BEING MADE BY OUR LADIES.

SEE MR. HUDSON BEFORE 10:30 A.M., 711 W. 7TH ST.

EARNEST ambitious women to connect with old established firm for close-in Pico subdivision, whole or part time. We make sales for you. Call mornings, from 9 to 11. DAVID BARRY & CO., 1245 So. Vermont ave.

SALESWOMEN. HOUSE SOLICITORS. ONEONTA HILLS TRACT. W. A. GILLETTE, 2001 MERIDIAN ST. S. PASADENA.

MAKE big money selling pure gum fancy rubber aprons, water bottles, bathing caps, rubber gloves, house-to-house canvass. See the manufacturers at 406 EQUITABLE BLDG., 1st and Spring.

WANTED—1st-class canvasser on salary or liberal commission with real estate salesman selling finest Hollywood hillside property. PHONE 307-587 for appointment.

SALESLADIES experienced in selling stocks & bonds, 20% commission. MR. ROBERTS, 137 N. Rampart Blvd.

WANTED — MILLINERY SALESWOMEN. MUST BE THOROUGHLY EXPERIENCED IN HANDLING HIGH CLASS TRADE. APPLY NEW YORK SMART HAT SHOP, 703 W. 7TH ST.

SALESLADIES & SOLICITORS.

Are you satisfied with your present position? My subdivision is the closest to town and is selling fast. Come and see. MR. CONLON, 820 VAN NUYS BLDG.

WANTED—Solicitors for fast selling subdivision. See MR. DELZELL, between 9 and 11:30 a.m. Saturday or Monday at 2634 Whittier Blvd.

WANTED—Live solicitors to work with salesman for beautiful Hollywood hillside property. Large commissions paid. Call between 6 & 8 p.m. MR. O'NEILL, 560-644.

20 WOMEN to represent the Mountain View Golf Club for their membership drive. Wonderful co-operation. 682 S. ALVARADO ST. Call 10 to 12 a.m.

SALESWOMEN WITH CARS.

Splendid proposition on Pico. Apply to DIVISION MANAGER, 701 W. 5th St.

REPINED competent saleslaties to sell and demonstrate a food product. Salary and commission. Permanent position. Room 712, 530 S. SPRING ST.

LADY SOLICITOR WANTED.

Exclusive Hollywood proposition, easy assistance, co-operative; given. O. L. HILLS, 210 Mason bldg., 6612 Holly bd.

SALESWOMEN WANTED.

Guaranteed salary and commission. Real money to real saleswomen. 8260 ARBUTO SECO AVE.

WANTED—Young, well-dressed, pleasing girls, good salesmower, $18 to start, splendid opportunity. 1570 SUNSET BLD.

SOLICITORS; good appeal, pleasing pers. to sell fast selling subdivision. Call mornings 9 to 11, 626 W. 16TH ST.

EXPERIENCED in subdivision work, do not overlook this. Call 1245 So. Vermont ave. real money. 6180 STA. MONICA BLVD.

EXPERIENCED saleswoman for high class gift store. Address F, box 415, TIMES BRANCH.

WANTED—Girl of real appearance to sell cear selling article in office. See MR. KELLNER, 726 Black Bldg.

Trades

EXPERIENCED operators on ladies' neckwear, on children' dresses. Also presser for neckwear. Apply LITTLE AND MARTIN, INC., 632 No. Western. Holly. 8145. 3 car to Melrose.

OPERATORS—FINISHERS
on ladies silk underwear.
Only experienced need apply. EXPERT GARMENT CO., 1324 S. Spring.

WANTED — EXPERIENCED GIRL TO WATCH ARMHOLES AND TO FINISH COATS. APPLY PACIFIC TAILORING CO., 452 S. LOS ANGELES ST.

EXPERT silk shade maker wanted at once. Apply 545 So. Aeroplane, INC., THE CHEESEWRIGHT STUDIO, INC., Pasadena, Calif.

OPERATORS thoroughly experienced on power machines and ladies' cotton dresses, $30 week, good pay. Apply from Los Angeles. Phone Azusa 37871.

WANTED—Experienced millinery trimmers and apprentices. Apply 1st floor, THE HAT WORKS, 342 So. Broadway. Room 402.

WANTED—Experienced Marcellers and manicurist. Apply Long Beach Shop, basement Owl Drug Store, 6th and Broadway.

WANTED—Experienced straw operators for children's and ladies' hats. Best wages paid. EXCELSIOR HAT CO., 312 S. Spring.

WANTED—MILLINERY MAKERS MUST BE THOROUGHLY EXPERIENCED. APPLY NEW YORK SMART HAT SHOP, 703 W. 7TH ST.

WANTED—First class Marceller, also experienced helper. PHONE 557-984 after 2 p.m. for interview.

EXPERIENCED chocolate dippers and wrappers. WILLIAM A. MILLER, 6239 E. 57TH ST.

WANTED—Experienced skirt and coat makers. Apply 1st floor, Patterson bldg. Inquiry. WATSON-KIRBY, 2224 W. 7th st.

MARCEL waver & general beauty parlor worker. Apply WISE ROCK, 1930 W. 7th.

WANTED—Finisher for gown shop. 1625 MISSION ST., S. Pasadena.

Household and Domestic

CHAMBERMAID—German, Pole, Swede or other North European woman, about 30, with daughter out of school; else with sister or cousin about 20, to assist in small hotel near L. A. Experience, health and energy required, education and good looks not required. Good wages and steady home. Address F, box 157, TIMES OFFICE.

MAID for general housework, plain cooking, 3 adults, Swedish or German preferred. 1 block Wilshire car, 11th car to end of line; 2 blks. farther, West to Kenmore.

WANTED—Housekeeper, Italian lady between 30 and 40, woman of good family, 1 child, Italian husband, must be fairly well-to-do, widow preferred. References 379 11TH ST., San Pedro, Calif.

WANTED—Thoroughly responsible girl abt. 17 to 21 to stay with children & assist in light work. Go home nights. Apply 5281 DE LONGPRE AVENUE.

COOKS, housekeepers, generals, 850-885. employment agency, mother's helps, workers, 5066 HOLLYWOOD BLVD. 398801.

WANTED—Girl or woman for general housework at beach in small family. Good wages. MRS. SAM MEYERS, 1201 OCEAN AVE., Santa Monica, Calif.

WOMAN for general housework, assist with 2 children, car fare paid. 140 N. HARVARD BLVD. Take "P" car to First and Vermont, walk east to address.

WANTED—Schoolgirl or elderly woman to help with light housekeeping, board, room and salary. Ver. 9252. 3506 DALTON AVE.

GIRL or cooking and part of housework, small family, $50. 262 S. WILTON PL. 2 car west on 7th to 3rd and Wilton. Tel. 496504.

RELIABLE girl or woman for general housework and assist with year old baby. 1 adult.

MOTHER'S helper, small family, plain cooking, good wages, 430017. 742 N. MILTON, near Western.

HOUSEKEEPER to assist in private home; no washing; no children. Phone 32. P. O. box 245, SANTA ANA.

WANTED—Middle-aged woman to live in home with family. Few and assist with housework. Reas. wages. Ph. 421586.

WANTED — Girl for general housework. Scandinavian preferred. Address F, box 89, TIMES OFFICE.

EXPERIENCED cook, light housekeeping, baby's washing, $40. Washington car. 2007 WEST 36TH ST.

WANTED—Lady to help in small family. One child; good home in reference to high wages. BEACON 5848.

YOUNG white or Jap girl for light house-work. Go home nights. Address F, box 2, DREXEL 5050.

GENERAL housework maid, go home nights. Call 6426 MOUNTAIN AVE. 452906.

GIRL—16 to 20, mother's helper. AL-HAMBRA 558-W.

WANTED—Young woman or maid service in small school. 6724 E. 28TH ST.

EXPERIENCED girl for general housework, references required. 569402.

WANTED—A waitress for part time. 528 S. OXFORD.

Professions and Vocations

WANTED—An A-1 beauty parlor operator with several years' experience. One who can give good treatments and fit false hair. Marcelling not necessary. HARRELL BEAUTY PARLOR, 244 Pine ave., Long Beach.

WANTED—A graduate dietitian who desires a post-student course in hospital dietlaboratory. SEASIDE HOSPITAL, Long Beach, Calif.

Investment Required

WANTED—REFINED LADIES ARE ABLE TO EARN AT LEAST $12 DAILY SELLING THE LATEST FAD OF IMPORTED FRENCH NOVELTIES. CALL SATURDAY AND SUNDAY ONLY AT 5154 FRANKLIN AVE., HOLLYWOOD.

WANTED—HELP—Female.

Hotel, Restaurant and Club

EXPERIENCED waitress. At 1297 W. 7TH ST.

WANTED—HELP—Male and Female

Miscellaneous

WHITE couple, good schaufeur, same lawn work, good cook and general housework; 2 in family. Phone COLORADO 7517. Address 1857 ROSE AVE., Lemanda Park.

WANTED—Expert cashier and server, to work from 5 to 8 during dinner rush in tea room. Male or woman. Phone DUNKIRK 5252.

WANTED—Private secretary who is a competent bookkeeper and stenographer. Must have references. Address P. box 171, TIMES OFFICE.

WANTED—JAP WIFE FOR COOK & TO SET UP TRAYS IN SMALL SANATORIUM. MUST BE A-1 COOK. $150 MO. PH. 587721.

MAN to cook and wife housework, prefer experienced; colored. Address F, box 6, good place. P. O. BOX 461, RIVERSIDE. CAL.

SOLICITORS and salesmen wanted. 721 W. 6th st., See MR. SHEWART.

$45 PER week to start, with or without car. MR. BARNET, 1004 Cahuenga.

Investment Required

FIVE HUNDRED PEOPLE to work on cooperative plan in 5 big motion picture productions. Call for information at first letter. Address S, box 188, TIMES OFFICE.

WANTED—Man or lady with business experience to take charge of paying business. Must invest $400 cash in business. Address P. box 758, TIMES OFFICE, Long Beach.

Instruction Course

FRANCES School of Millinery and Designing, teacher from A.S. Good Millinery in demand. Tuition reasonable. Individual instruction. 722 BRYSON BLDG. Main 0634.

LEADER COLLEGE, 706 S. HILL, 6TH FL. LADIES. LEARN BEAUTY CULTURE AND HAIRDRESSING, DAY AND EVENING CLASSES. ESTABLISHED 18 YRS.

FLORENTINE Beauty College teaches manicel, water waving, hairdressing, dyeing, hemstitching, picoting, pleating, buttonholing, marcelling. Shop exp. 713 S. HOOVER.

LEARN PUTTERING. HARRIS Bricklaying & Plastering School, 315 So. Fullerton.

COMPTOMETER, Burroughs & Elliott-Fisher Mach. Day & eve. classes. 1209 March-Strong.

HEMPHILL BROS. BLG. TRADE SCHOOLS. 8197 GLENDALE BLVD.

BLUE BIRD School of Beauty Culture, $25 complete course. 706 W. 3RD. 828-231.

GIRLS—Learn beauty culture and expert marcelling. Shop exp. 713 S. HOOVER.

TO LEARN men you must learn more. INTERNATIONAL C. S., 714 S. HILL.

SALESMANSHIP. SALES PSY. UNIV. 815 S. HILL. OFFICE 520-522. Call mornings 9 to 11, 626 W. 16TH ST.

EXPERIENCED in subdivision work, do not overlook this. Call 1245 So. Vermont ave. real money. 6180 STA. MONICA BLVD.

EXPERIENCED saleswoman for high class gift store. Address F, box 415, TIMES BRANCH.

WANTED—Girl of real appearance to sell cear selling article in office. See MR. KELLNER, 726 Black Bldg.

Trades

EXPERIENCED operators on ladies' neckwear, on children' dresses. Also presser for neckwear. Apply LITTLE AND MARTIN, INC., 632 No. Western. Holly. 8145. 3 car to Melrose.

OPERATORS—FINISHERS
on ladies silk underwear.
Only experienced need apply. EXPERT GARMENT CO., 1324 S. Spring.

WANTED — EXPERIENCED GIRL TO WATCH ARMHOLES AND TO FINISH COATS. APPLY PACIFIC TAILORING CO., 452 S. LOS ANGELES ST.

EXPERT silk shade maker wanted at once. Apply 545 So. Aeroplane, INC., THE CHEESEWRIGHT STUDIO, INC., Pasadena, Calif.

OPERATORS thoroughly experienced on power machines and ladies' cotton dresses, $30 week, good pay. Apply from Los Angeles. Phone Azusa 37871.

WANTED—Experienced millinery trimmers and apprentices. Apply 1st floor, THE HAT WORKS, 342 So. Broadway. Room 402.

WANTED—Experienced Marcellers and manicurist. Apply Long Beach Shop, basement Owl Drug Store, 6th and Broadway.

WANTED—Experienced straw operators for children's and ladies' hats. Best wages paid. EXCELSIOR HAT CO., 312 S. Spring.

WANTED—MILLINERY MAKERS MUST BE THOROUGHLY EXPERIENCED. APPLY NEW YORK SMART HAT SHOP, 703 W. 7TH ST.

WANTED—First class Marceller, also experienced helper. PHONE 557-984 after 2 p.m. for interview.

EXPERIENCED chocolate dippers and wrappers. WILLIAM A. MILLER, 6239 E. 57TH ST.

WANTED—Experienced skirt and coat makers. Apply 1st floor, Patterson bldg. Inquiry. WATSON-KIRBY, 2224 W. 7th st.

MARCEL waver & general beauty parlor worker. Apply WISE ROCK, 1930 W. 7th.

WANTED—Finisher for gown shop. 1625 MISSION ST., S. Pasadena.

Household and Domestic

CHAMBERMAID—German, Pole, Swede or other North European woman, about 30, with daughter out of school; else with sister or cousin about 20, to assist in small hotel near L. A. Experience, health and energy required, education and good looks not required. Good wages and steady home. Address F, box 157, TIMES OFFICE.

MAID for general housework, plain cooking, 3 adults, Swedish or German preferred. 1 block Wilshire car, 11th car to end of line; 2 blks. farther, West to Kenmore.

WANTED—Housekeeper, Italian lady between 30 and 40, woman of good family, 1 child, Italian husband, must be fairly well-to-do, widow preferred. References 379 11TH ST., San Pedro, Calif.

WANTED—Thoroughly responsible girl abt. 17 to 21 to stay with children & assist in light work. Go home nights. Apply 5281 DE LONGPRE AVENUE.

COOKS, housekeepers, generals, 850-885. employment agency, mother's helps, workers, 5066 HOLLYWOOD BLVD. 398801.

WANTED—Girl or woman for general housework at beach in small family. Good wages. MRS. SAM MEYERS, 1201 OCEAN AVE., Santa Monica, Calif.

WOMAN for general housework, assist with 2 children, car fare paid. 140 N. HARVARD BLVD. Take "P" car to First and Vermont, walk east to address.

WANTED—Schoolgirl or elderly woman to help with light housekeeping, board, room and salary. Ver. 9252. 3506 DALTON AVE.

GIRL or cooking and part of housework, small family, $50. 262 S. WILTON PL. 2 car west on

ANNOUNCEMENT

The following subdivisions of Boone Gilmore will enable TIMES readers to more quickly locate the places they want to rent:

West and Northwest

Includes all west of Main street and all sections north of Jefferson street—West Adams, Pico Heights, Westlake, Wilshire, Hollywood, etc.

South and Southwest

Includes all south of Jefferson street and west of Main street.—Vermont Square, Manhattan, Angeles Mesa, Compton district, etc.

East and Southeast

Includes all east of Main street and south of Mission road.—Boyle Heights.

North and Northeast

All north of Mission Road and east of Glendale Boulevard—Elysian Park, Highland Park, Pasadena, Glendale, Garvanza, Gassell Park, Huntington Drive.

TO LET—ROOMS—
Furnished
West and Northwest

HARTFORD ST., 735. Phone 874701. Today we are offering rooms at $10, $11 and $12, with bath $15 and $18, by the week. We have 100 rooms, 4-new 2-story bldgs., just 2 blocks west of Broadway, of 9th st. Take any 7th St. car to the MARGANN HOTEL.

1 BLK. from Westlake Pk. on 6th St., 2nd floor, beautiful residence, heated, large front rm. for 2; also single, $20; all conveniences; refined room'g. man. 2419 OCEAN VIEW. Drex. 6482.

WILSHIRE dist. in mod. bsmt. furnished flat, nice clean homelike room, good transportation; gar. if desired, very desir. for couple of ladies or young man or small family. References. DREXEL 8190.

CORNER room, overstuffed furniture, everything new; private bath, very private, cable, close to 6th and Vermont. DREX. 6183.

1017 W. 8TH ST., 1 blk. from Westlake Park; large sunny front rm., suit. for 2, $9 wk. with kitchen priv. Use of PHONE 58960.

BEAUTIFUL large clean sleeping room, 12 minutes from business center, convenient to car. Good district. Reasonable. For 1 or 2 people. DREXEL 6183.

LARGE beautifully furn. room in home of couple. No other roomers. Gent. $40 mo. Call evenings, 51945 S. CATALINA ST., 5th st. e. of Vermont.

LARGE bedroom with alcove, sleeping porch. Reasonable. Suitable for 2 or 3 men. Private garage. 138 WEST 24TH ST.

4 BEAUTY. furn. rms. in Ambassador Hotel dist. Rooms have never been rented before. 841 S. VERMONT. Dunk. 6867.

WESTLAKE DIST. GENTS LOOK $6-$8. Large sunny rm. 1810 W. 9TH ST.

ATTRACTIVE room for rent. 333 N. OBANION ST. Glendale. Including a suite of rooms, fine for 3 men.

NEAR Westlake, corner room, running water. Also large corner. Private bath. $10 BEACON, Pk. 7.

LARGE elegantly furnished front room, private home. Suitable for 2 men. 1911 S. HOBART BLVD.

LARGE sunny room, $25 for 1, $30 for 2. 1917 S. GRAND AVE. Phone 872-0806.

LARGE sunny room, $25 for 1, $30 for 2. 1917 S. GRAND AVE. Phone 872-0806.

SICELY furn. rm., private family, business or professional person. C.S. pref. 2051 LEEWARD, 1 blk. from 8 car. E. of Vt.

SINGLE & dbl. rms., running water, twin beds; homelike, bath, conv. to car or boat. 1 blk. to Pico car. 1907 Bonsallo Ave.

NICE room in private home, 3019 SO. BROADWAY with or without garage. Phone Short block from Moneta.

TWO beautifully furn. front rooms suitable for men or couple. $30 per month. U.S.C. 661 W. 36TH ST.

NICE room, bath and heat to young working man, $20 per month. Phone 58-1121. 1241 W. 84TH ST. Rear.

FRONT room in private home, $25. Near U. C. L. A. stores, schools, etc. Inquire 1260 W. 36TH ST. Phone 29100.

2 NICELY furnished rms., $5 and $6 wk. 2546 Brighton ave., br. West. Adams. PHONE 73606.

LARGE, newly furnished room, adj. bath, with shower, hot water, gar., home privileges. 1929 W. 42ND ST. Ver. 5371.

NICELY furn. rm. with or without garage, reasonable. 1554 W. 36TH ST.

4422 S. WILTON PLACE, nicely furnished room, private home; phone, $18 month.

FRONT room furnished. $30 month. 4237 KENWOOD AVE.

SUNNY front rm., 1 or 2, gent or ladies, hot water, bath; heat, $16. 165 W. 66th.

PLEASANT front room, 2 gentlemen, reasonable. 151 W. 82ND ST. Bunt. 1212.

LARGE front room for 2 or 3, running water, garage. Phone 295260.

TWO large rooms, suitable for gentlemen. 3012 EVERGREEN ST. Beacon 1963.

East and Southeast

COMFORTABLE outside rooms by wk. or mo., reasonable. 10 mi. from 1st & S. prof. 1114 E. 64TH ST. $30 mo.

North and Northeast

WELL furn. cozy rm. in private family, 226 No. 3d ave. Ar. car line. 3061 DARWIN AVE. Cap. 1418.

FURN. rm. in new bung., kitchen privileges, close to car. Would care for child. 3406 W. AVE. 30. Cap. 1286.

Hotels

HOTEL
GULL
18 AND 17 SO. AMERICAN AVE.
ROOMS AND APARTMENTS
LONG BEACH

BED and room for 2 boys, pleasant home. Pk. UNIV. 6052.

TO LET—ROOMS—
Furnished
Hotels

ANNOUNCING THE OPENING OF THE MARK TWAIN HOTEL.

Located in the heart of Hollywood, all outside rooms, with bath, beautifully furnished, steam heated. A "MATRESSON" operated hotel means the best of everything at a sensible price.

S. J. MATRESSON, Owner-Manager, 434-527. Wilcox Ave. at Hollywood Blvd.

HARTFORD ST., 735.—Just opened, 974701. MARGANN HOTEL.

4 blks. from Westlake Park at Seventh st. New 5-story building, 100 rooms, single and en suite; bath optional; elegantly furnished; real steam heat; $2 per day up. Special weekly rates to permanent guests.

HOTEL STRANGE
1043 W. 6th st. Phone 581-641.
Just opened. Every rm. with tub or shower. Single rms. $12 to $17.50, double $17.50 to $24.50. Twenty-four hr. hotel service. Elev. finished, beautiful lobby.

UNDER NEW MANAGEMENT.
GRAND PACIFIC HOTEL
Fourth and Main Street.
Just off Seventh and Broadway. Quiet, clean and homelike. Every modern service. Reasonable rates. A few rooms open to permanents.

FIGUEROA ST. AT 35D.—FIREPROOF APT. AND NEW IMPERIAL HOTEL. 2-rm. kitchenette apts., $14 per wk. 3-rm. kitchenette apts. ..... $18.50 per wk. Rooms, private bath ..... $11 per wk. Single rooms ..... $7.50 per wk. Modern. PHONE 872-626.

N-U B-E-T HOTEL
Close in, fireproof, homelike.
84 & Figueroa. Tel. 23-2310. Trans. $2.
WEEKLY, $10 UP.

COLONIAL HOTEL
NEW
1 BLOCK FROM WESTLAKE PARK.
ALL ROOMS BATH OR SHOWER. 514 S. WESTLAKE. PH. DREXEL 4832.

GARLAND HALL.
The most homelike hotel in the city. All rms. with phone, hot and cold water, steam heat. Rates reasonable. Meals if desired. Walking distance. 720 GARLAND AVE. Ar. car. 7th car.

LA JOLLA HOTEL
Another new hotel is added to beautiful Los Angeles. Strictly modern, beautiful corner, 3 blocks from L. P. station, transient rates $1 up by day, $1.50 up. MAIN 2565. 1st & Hill.

ROOMS—ROOMS—ROOMS
STILLWELL HOTEL
524 SOUTH GRAND AVE.
TEN-STORY FIREPROOF
JUST THE PLACE FOR AUTO PARTIES
RATES REASONABLE. 574-3151.

VILLAGE INN HOTEL
Quiet, comfortable, reasonable; new and modern conveniences; car service. Inclosed by Auto Club of So. Cal. HOLLY 4788. 6724 Sunset Blvd.

DEL MAR HOTEL
1026 West 7th st. Phone 873-026.
Just opened, everything new, elegant lobby, elevator, twin beds if desired, 2 blks. W. of Fifth car. $4 up.

ATLAS HOTEL.
125 S. Fremont. One block from Second st. Subway entrance. Newly overstuffed furniture, tile bath & sink, maid service. Wilshire district. Phone DUNKIRK 5561.

CASSIL ARMS APTS.
1525 Cassil Place, heart of Hollywood. Most attractive apts., new and modern. PHONE 582-125.

PAGE APTS.
629 S. BURLINGTON.
New singles, centrally located. Walking distance. All conveniences. W. 6th or 7th St. car.

BONNIE BRAE, corner 18th. Just completed, unusually large light single apts., including privy dressing rms., entirely furn., direct phones. Within 1 blk. 3 car lines. $50 & $65. BEAC. 0544.

CHARMING 5-rm. sunny apt., unusual entrance, conv. to car, water, light. Included; gas for cooking, heat, light, phone, laundry, refrig. Adult. Unfurnished. Rose-Inglewood car. 218 MAGNOLIA. Beacon 2503.

SEE these before renting. Cheapest furnished apts. in town. 4 rms. and bath. Corner 36, bet. and Columbia ave. Take car going west. 5 min. from Biltmore Hotel.

BROADMOOR APTS.
Beautifully furnished singles, large and airy, smart built-in features, absolutely first-class. $75 to $90 per mo. 1 block to Westlake Pk. 502 S. WESTLAKE AVE.

WILMING APTS.
Most attractive, largest, best arranged singles in city. Close in, 2 blocks Westlake Park, maid, janitor service. Rea. to permanents. 826 S. CORONADO.

QUINCY APTS.
NEW COR. APTS. HOLLYWOOD,
RICHLY FURNISHED, PRIVATE
PHONES, TWIN BEDS IF DESIRED.
$65 AND $75. 4601 SUNSET BLVD.

BEAUTIFUL furn. new stucco ct., single and unfurnished couple, small lamp, bk. fst. nook, built-in feat. $65. 1128 LODI PL. Santa Monica Blvd. car. Holly 1736.

NEWLY OPENED PORUM APTS.
1224 S. Normandie, near Pico. Large sunny cing. furn., home atmosphere, single apts. Reasonable. Complete service.

LADY wishes to share apt. with employed girl. Reasonable rent. On car line. 453 EUCLID AVE.

LENNOX APTS. Large, dbls., very desirable, modern; car service, reasonable. 1672 SO. HARVARD BLVD.

LARGE room, kitchenette, dressing-room, clean, $10 week, quiet, close in, gar. elec., $40 accom. 6, gar. etc. 746 E. 22ND.

LARGE 2-rm. apt., quiet, clean, close in, accom. 4, $45 per mo. $12 wk. $45 mo. Garage extra. 746 E. 22ND ST.

VIGNOLO APTS.
Modern: 3 rooms, private phone & bath. $40. 645 E. WASHINGTON.

1163 W. 24TH ST. Newly furnished apt. 3 rooms and bath, close in.

SING. $30, double $40; children, 1665 WINFIELD ST. near W. 11th-Burlington.

S-ROOM apartment, $40, 1 block from car line. Take A car. 149 S. ALTA ST.

LARGE sunny apt. 3 rooms & bath. 667 Westlake, near 7th. 1015.

SINGLE apt. sleep. porch, H. & water. Use of ph. 1645 N. HARVARD. 436332.

BEAUTIFULLY furnished, new, single apt. 1912½ W. 9TH ST. $15 by bk. Refs. req.

2 RMS. for housekeeping, $25 a month. Bring your children. 302 PATTON ST.

NEWELL APTS. 718 S. Alvarado St. Phone 872-8436. Excel. dbl., well-furn. suites.

ADAIR APTS. SINGLES $35. TO $75. 845 S. NORMANDIE. DUNKIRK 0061.

NICELY furn. single apt. $30. MRS. ROTH. 2302 Sunset Blvd.

$40—Hollywood, large front rm. & kitchenette. 906 HUDSON AVE. Holly 7705.

FRONT apt., all conveniences. West Adams car line. PHONE 74993.

HOPE, 1130 S.—FRA APTS. Broadway 6600, steam heat, walking dist. whly. or mo.

329 15TH ST., 515 E. Large single, modern apartment, private bath.

FURNISHED front apt. $35. Hollywood way. 1540 GOLDEN GATE AVE. 599-543.

NICELY furnished sunny 4-room, side entrance, nr. S.P.U.C. $50. 8 car. 584163.

TO LET—ROOMS—
And Board

MIRAMAR TERRACE
Large corner suite, single room, bath, also single room, continuous hot water in rooms, large lobby and phone ball, pool table, furniture lovely, excellent home-cooked meals. Reasonable rates. A real home for business people. 2500 MIRAMAR ST. Near 2nd and Rossie Brae. Dunkirk 4437.

LARGE sunny room, private home, newly furn., all conveniences, good board, public table for couple or 2 young ladies. $100 Gar. if desired. Use room at 2226 LIGHNER, 3 blks. E. of Car. south on Spring st. to Vineyard ave., walk 2 blks. to left. 1 blk. to right.

CANTERBURY INN.
Situated in the seclusion of ample trees and shrubs, furnishes atmosphere for those of fastidious taste, has desirable vacancies; garage; 10 min. to city. 945 S. WESTLAKE AVE. Ph. 51020.

WANTED—3 men, colored, to room and board; or 2 men; permanent; also 1 or 2 car lines, hot and cold water, tel. service. Phone 291-434 or apply 1203 E. JEFFERSON.

SERRANO INN—Wilshire dist. Now open for a few select paying guests, excellent chef. Hotel service beautifully home and ground. 1560 SERRANO AVE. 3 blks. east of Western, near Wilshire car.

LARGE front rm. and board, twin beds. 2 closets, suitable for 2 men or nice couple. In exclusive Westlake district. PHONE 258607.

LARGE front rm., fireplace, for 1 or 2 persons, ½ blk. U car. 2107 THORNTON.

CLEAN rm., good board, phone; walk dist. 1322½ W. 11TH ST.

SLEEPING rm. in rear, $3 wk. 132 N. Olive. HOWT 8820.

ROOM in Holly. business man preferred. Phone 582-1 KINGSLEY DR. Holly 8699.

$10½ S. BERENDO ST., near 2d, cozy room with bath. 6 car.

NICELY furnished room, connecting bath, in desirable location. PHONE 872-0806.

South and Southwest

IN Widow's home, beautiful furnished front room and sleeping porch; suitable for 2 or 3 bachelors, outside entrance. Overstuffed furniture, lamps, heat, phone. Phone VER. 6010.

1114 W. 39TH PL., attractive front room, $20 single; $25 double; gents. UNIV. 1518.

NICE room in private home, 3019 SO. BROADWAY with or without garage. Phone Short block from Moneta.

TWO beautifully furn. front rooms suitable for men or couple. $30 mo. 661 W. U.S.C. 36TH ST.

NICE room, bath and heat to young working man, $20 per month. Phone 58-1121. 1241 W. 84TH ST. Rear.

FRONT room in private home, $25. Near U. C. L. A. stores, schools, etc. Inquire 1260 W. 36TH ST. Phone 29100.

2 NICELY furnished rms., $5 and $6 wk. 2546 Brighton ave., br. West. Adams. PHONE 73606.

LARGE, newly furnished room, adj. bath, with shower, hot water, gar., home privileges. 1929 W. 42ND ST. Ver. 5371.

NICELY furn. rm. with or without garage, reasonable. 1554 W. 36TH ST.

4422 S. WILTON PLACE, nicely furnished room, private home; phone, $18 month.

FRONT room furnished. $30 month. 4237 KENWOOD AVE.

SUNNY front rm., 1 or 2, gent or ladies, hot water, bath; heat, $16. 165 W. 66th.

PLEASANT front room, 2 gentlemen, reasonable. 151 W. 82ND ST. Bunt. 1212.

LARGE front room for 2 or 3, running water, garage. Phone 295260.

TWO large rooms, suitable for gentlemen. 3012 EVERGREEN ST. Beacon 1963.

East and Southeast

COMFORTABLE outside rooms by wk. or mo., reasonable. 10 mi. from 1st & S. prof. 1114 E. 64TH ST. $30 mo.

North and Northeast

WELL furn. cozy rm. in private family, 226 No. 3d ave. Ar. car line. 3061 DARWIN AVE. Cap. 1418.

FURN. rm. in new bung., kitchen privileges, close to car. Would care for child. 3406 W. AVE. 30. Cap. 1286.

Hotels

HOTEL
GULL
18 AND 17 SO. AMERICAN AVE.
ROOMS AND APARTMENTS
LONG BEACH

BED and room for 2 boys, pleasant home. Pk. UNIV. 6052.

TO LET—ROOMS—
And Board

ACCOMMODATIONS in a magnificent home catering to 50 guests for 7 young ladies and 2 young men, people of refinement only. Superior and ample food. Every convenience for comfort. Cards, music and billiards. Home atmosphere. Piano and associations. $45, $55 and $65 month. Also single to share rooms, $45 month up. 1019 BEACON ST. 53297.

BEAUTIFUL home, $10, $12 wk. for board, rm. 1328 S. WESTLAKE. Beacon 8644.

WESTLAKE district, nice room, lovely meals; home cooking. PHONE 51180.

WILSHIRE dist., room for 4, also rm. for 2, home cooking. 2202 W. 10th st.

SUITABLE for 2 or 3 business girls. Exclusive dist. Rea. 3002 Wilshire Blvd.

HOME SWEET HOME CLUB for WORKING GIRLS. $7 wk. 610 S. OXFORD. 569044

ONE small, one large room, twin beds, home cooking, garage. DREXEL 2858.

2 GENTLEMEN or married couple, employed or parent & children. VER. 5561.

RM. & board for 2, ½ block from car. 1220 W. 98TH ST.

BEAUTIFUL rm., front, rm., other ref. guests. Excel. meals. 1260 ARLINGTON. 71138.

BEAUTIFUL rm. in West Hollywood. Private family. Ph. 872-628.

LARGE room for 2 gentlemen, private bath. 1080 E. 11th st. ALVARADO.

EXCLUSIVE Wilshire home, room & board for business people. PHONE 543742.

Rooms and Board for Children

IDEAL home for boys between ages 5-10, with mother's care, playground, airy rms. GAR. 1844.

WOULD like to care for child at home between 2 & 5 yrs. of age, good meals, city care, charge. 21204, R. 187 ST.

BEAUT. suburban home open to children 2 to 6. C. S. pref. Address P. box 202, TIMES OFFICE.

1216 N. BERENDO—Real home for girls, 4 to 6, room for parents. 569267.

TO LET—HOUSEKEEPING
Rooms

MODERN sunny front room, kitchenette, everything furnished, parlor, phone. "M" and "C" cars. 3902 S. HILL.

THE SAMOVAR—Room and board, exclusive district, for couple or two men. 2077 WILSHIRE BLVD. Phone 540-179.

SOUTH rm. for sleeping; bath, hot water, wall bed, screened porch, kit. ph., light, gas. $40, gar. 2627 ORCHARD ST.

2 HOUSEKEEPING rooms, $10 week. 426 E. 23RD ST.

ONE large front h.k. rm., also sleeping rm. 1106 W. 87TH DRIVE, cor. Vermont.

WELL-furn. 2 and 3-rm. apartments and garage. 3264 W. 7128 ST.

HOUSEKEEPING rooms, free telephone, 1617 S. BURLINGTON AVE. Beacon 8249.

2 SLEEPING rooms furnished with use of kitchen. 2720 S. GRAND.

FURN. rooms with housekeeping privilege. 1427 W. 36TH ST. Call Beacon 5096.

LARGE front rm., kitchenette, suitable, 2 people. 1811 S. FLOWER.

2 OR 3 rms. in priv. home, housekeeping. Adults. HUMB. 54385 J.

606 S. Rampart, mod. H. & r. apt. $12 wk. Also rm. for 2. Ar. car. nr. Westlake Pk.

LADY to share 2-room apt., $17.50 each. C. S. preferred. BEACON 7430.

LIGHT housekeeping rooms, West Adams district. Ph. 796384.

TO LET—APARTMENTS—
Furnished

EL CERRITO APTS.
1800 EL CERRITO PLACE.
CORNER FRANKLIN.
New large singles and doubles, beautifully furnished. Will please the most refined taste. Luxury and satisfaction assured.
PHONE 471174.

ALTA ARMS. RATES $75 UP.
NEW APARTMENTS, SINGLES.
Blk. of Westlake and Lafayette Parks. Steam heat. Furnishings and conveniences superior to any suites in city. R. H. AND D. cars. 532 S. CORONADO.

$70 AND UP
JUST OPENED IN HOLLYWOOD.
RIVALIE APARTMENTS
SINGLES AND DOUBLES
5136 Marathon street, near Western. Large rms., big closets, bath with shower. Best of beds. Ph. 439-542.

COMPANERA DWELLINGS.
Beautifully furnished new bungalow apartments, singles $65 to $70. Telephone, automatic water heater, phone DUNKIRK 0061. 1131 W. 22ND ST., 3 blks. east of Western. Phone 78761.

STONLEIGH APTS.
5740 Franklin Ave., Hollywood, just opened. New building and furniture, reasonable rates.
PHONE 432-074.

FREE RENTAL SERVICE.
Newly furnished, Westlake dist.
LISTINGS WANTED.
GEO. T. BROWNE CO., 1643 W. 7th.
Phone 582292. Drexel 8280.

LA BONITA, corner Sunset and Hobart, Hollywood. Newly furnished, Westlake, palatial apartment. Absolutely nothing finer, every modern convenience, only 3-room apartment vacant. HOLLYWOOD 4802.

ST. ARTHUR APARTMENTS
2014 W. 8TH ST.
Westlake's newest, finest apartment house. References exchanged. Inspection invited. Phone DUNKIRK 5221.

$50 PER mo., completely and beautifully furnished single apt., new and modern, in Greystone Court, 150 ft. from West Pico car. Call at 2290 S. PLYMOUTH BLVD., or phone 74312 for information.

ALBIN APTS.
1000 ARAPAHOE.
Beautiful singles, large and airy, overstuffed furniture, tile bath & sink, maid service. Wilshire district. Phone DUNKIRK 5561.

CASSIL ARMS APTS.
1525 Cassil Place, heart of Hollywood. Most attractive apts., new and modern. PHONE 582-125.

PAGE APTS.
629 S. BURLINGTON.
New singles, centrally located. Walking distance. All conveniences. W. 6th or 7th St. car.

BONNIE BRAE, corner 18th. Just completed, unusually large light single apts., including privy dressing rms., entirely furn., direct phones. Within 1 blk. 3 car lines. $50 & $65. BEAC. 0544.

CHARMING 5-rm. sunny apt., unusual entrance, conv. to car, water, light. Included; gas for cooking, heat, light, phone, laundry, refrig. Adult. Unfurnished. Rose-Inglewood car. 218 MAGNOLIA. Beacon 2503.

SEE these before renting. Cheapest furnished apts. in town. 4 rms. and bath. Corner 36, bet. and Columbia ave. Take car going west. 5 min. from Biltmore Hotel.

BROADMOOR APTS.
Beautifully furnished singles, large and airy, smart built-in features, absolutely first-class. $75 to $90 per mo. 1 block to Westlake Pk. 502 S. WESTLAKE AVE.

WILMING APTS.
Most attractive, largest, best arranged singles in city. Close in, 2 blocks Westlake Park, maid, janitor service. Rea. to permanents. 826 S. CORONADO.

QUINCY APTS.
NEW COR. APTS. HOLLYWOOD,
RICHLY FURNISHED, PRIVATE
PHONES, TWIN BEDS IF DESIRED.
$65 AND $75. 4601 SUNSET BLVD.

BEAUTIFUL furn. new stucco ct., single and unfurnished couple, small lamp, bk. fst. nook, built-in feat. $65. 1128 LODI PL. Santa Monica Blvd. car. Holly 1736.

NEWLY OPENED PORUM APTS.
1224 S. Normandie, near Pico. Large sunny cing. furn., home atmosphere, single apts. Reasonable. Complete service.

LADY wishes to share apt. with employed girl. Reasonable rent. On car line. 453 EUCLID AVE.

LENNOX APTS. Large, dbls., very desirable, modern; car service, reasonable. 1672 SO. HARVARD BLVD.

LARGE room, kitchenette, dressing-room, clean, $10 week, quiet, close in, gar. elec., $40 accom. 6, gar. etc. 746 E. 22ND.

LARGE 2-rm. apt., quiet, clean, close in, accom. 4, $45 per mo. $12 wk. $45 mo. Garage extra. 746 E. 22ND ST.

VIGNOLO APTS.
Modern: 3 rooms, private phone & bath. $40. 645 E. WASHINGTON.

1163 W. 24TH ST. Newly furnished apt. 3 rooms and bath, close in.

SING. $30, double $40; children, 1665 WINFIELD ST. near W. 11th-Burlington.

S-ROOM apartment, $40, 1 block from car line. Take A car. 149 S. ALTA ST.

LARGE sunny apt. 3 rooms & bath. 667 Westlake, near 7th. 1015.

SINGLE apt. sleep. porch, H. & water. Use of ph. 1645 N. HARVARD. 436332.

BEAUTIFULLY furnished, new, single apt. 1912½ W. 9TH ST. $15 by bk. Refs. req.

2 RMS. for housekeeping, $25 a month. Bring your children. 302 PATTON ST.

NEWELL APTS. 718 S. Alvarado St. Phone 872-8436. Excel. dbl., well-furn. suites.

ADAIR APTS. SINGLES $35. TO $75. 845 S. NORMANDIE. DUNKIRK 0061.

NICELY furn. single apt. $30. MRS. ROTH. 2302 Sunset Blvd.

$40—Hollywood, large front rm. & kitchenette. 906 HUDSON AVE. Holly 7705.

FRONT apt., all conveniences. West Adams car line. PHONE 74993.

HOPE, 1130 S.—FRA APTS. Broadway 6600, steam heat, walking dist. whly. or mo.

329 15TH ST., 515 E. Large single, modern apartment, private bath.

FURNISHED front apt. $35. Hollywood way. 1540 GOLDEN GATE AVE. 599-543.

NICELY furnished sunny 4-room, side entrance, nr. S.P.U.C. $50. 8 car. 584163.

TO LET—APARTMENTS—
Furnished

WILSHIRE DISTRICT
ARDEN ARMS
2919 WEST 8TH ST.
Just opened Wilshire district's newest apt. house. Elegantly furnished, extremely large single apts. Large dressing rooms, breakfast nook, and all modern built-in features, spacious lobby. Conveniently located, Reasonable rates. Near 2 car lines, C and D. Phone 51708.

$90 UP—IN BEAUTIFUL HOLLYWOOD CORNER GOWER AND FRANKLIN AVE.

THE
SOMERSET
Hollywood's most attractive apts., NOW READY. These luxuriously furnished apts. will please the most refined taste. Comfort, luxury and satisfaction assured. Spacious grounds. Most convenient location in Hollywood. SEE THESE. Attractive rates. PHONE 434-161.

JUST COMPLETED.
MARSELL APTS.
WILTON PLACE, 1377 N.
Just opened. Beautifully furnished singles, overstuffed, tile baths, convenient to Hollywood Blvd. and Western cars. Efficient, courteous service. "WILSHIRE LORRAINE ARMS," 976 South Ramp'rt. (Near Wilshire Blvd.) Phone Dunkirk 5561 or 0626.

RENTAL INFORMATION FREE.
FREE AUTO SERVICE.
FURNISHED APARTMENTS.
FLATS, HOUSES.
We save you time, worry and expense.
WOODFORD RENTAL CO.
402 DELTA BLDG. 626 S. SPRING ST.
OPEN 9 TO 12 SUNDAY.

CONSUL ARMS.
904 S. CATALINA. N & V CAR.
High-class apts., beautifully furnished singles. Close Ambassador and Vermont shops and theaters. Large dr. room, tile bath, overstuffed davenport beds. Quiet. View from every apt. Direct phones and service. $65 and higher. DUNK. 0331.

SAN CATALINA TERRACE, 2 and 3 rm. bungalows and flats, all new and beautifully furnished, artistic and homelike, every convenience. Close to Ambassador. 2 car lines within 2 blocks. Rent 600 to 900. 2906 1-4 SAN MARINO, cor. Catalina. "Phone DRAKE, 7122.

HOLLYWOOD
VIOLA APT.
NOW OPEN.
1851 N. Normandie (near Franklin). Singles and doubles, extra large rooms. Phone for appt. No objection to children. Reasonable rates.

NEW GIRARD APTS.
1815 GRANGE
WALKING DISTANCE
High-class apts., beautifully furnished, fully equipped, kitchen with Pullman breakfast. All home comforts.

734 N. GRAMERCY.
Newly furnished singles, extra large & light; daily service gives bachelors. Rent $17.50. Also 3-rm. apt. Call Western, 2 car to Melrose. PH. 476351.

AT EXCLUSIVE PRINCE RUPERT—BEAUTIFUL APARTMENT, NEWLY FURNISHED ELEGANCY AND VELOUR DAILY & WEEKLY RATES, DAILY MAID SERVICE, LEASE IF DESIRED. INGRAHAM, COR. WITMER. DREXEL 5800.

LAKE APARTMENTS
$15 S. Alvarado St.
1 block from Westlake Park, nice, new, large singles, breakfast nooks, tile baths & sinks, all new features, beautiful furnishings. $65 & up.

LA BERTHA APARTMENTS.
909 S. Orlford, beaut. new house, 24-hr. service, 2 blks. from Pico car, Wilshire district. Prices very rea. DUN. 2900.
MRS BERTHA GEORGE, Prop.,
(Formerly of Regencia Apts.)

LOWERY APTS.
565 N. HELIOTROPE. 509853.
BEAUTIFUL NEW BUILDING.
ELEGANT FURNITURE.
NEAR UNIVERSITY.
ON CAR LINE. GARAGES.

THE NEW KELLOGHORE APTS.
450 WITMER ST.
Something entirely distinctive singles; elegantly furn. and splendidly equipped. Four apartments now available. D car west. PHONE 526-945.

DRESDEN APTS., 1919 W. 7th St. 1 blk. Westlake Park, very nice furniture & carpets, single modern apts., direct phones, overstuffed davenport bed. DOUBLES service. By week or month, rea.

925 PARKMAN AVE. DUNKIRK 2626.
NEW AND DIFFERENT
Elegant single and doubles with garage, close in ½ blk. south of Sunset.

BROWNING HALL APTS.
NEW AND ATTRACTIVE
DIFFERENT & REASONABLY PRICED.
454 S. RAMPART BLVD., NEAR W. 6.

HARMER ARMS APTS.
Very desirable new single, near Westlake Park, W. 6th or W. 7th car.

DOLORES APTS., 1839 S. WESTERN. Nicest singles, $35 up. Also modern conveniences, tile bath and sinks, shower. Phone for entry apt. 38481.

672 S. RAMPART ST. Arnao Apts. Modern 4-story brick bldg., steam heated, elevator, large lobby, extremely large single and double apts.

ARDMORE ARMS
985 S. Ardmore, off 10th, 3-rm. apts., all modern conveniences. Everything new. $75-$80. L car to door. DUNKIRK 5024.

TRENTON ARMS APT., 21 new single apts. Handsomely furnished, walking distance. F or G car. Rent $45. Phone 78-655. Express to 1227 TRENTON ST. Main 0323.

1 BLK. from Westlake Pk. on 6th St. car line, elegantly furnished, heated, rm., bath, kit. priv. Also 2 rm. private outside apt. 2419 OCEAN VIEW. Drexel 0492.

ALMONT APTS.
Westlake district, elegantly furn., steam heat, direct phone, maid service. 737 UNION AVE. DUNKIRK 0660.

ENGSTRUM APARTMENT HOTEL
623 W. 8TH ST. Phone 872-8436.
Central, quiet, sunny, fireproof apt.-hotel rooms, rms. monthly, weekly, daily.

COURTEN COURT APT., 2024½ Highland Ave. Large single apts., overstuffed furniture, new davenport beds, phone. Reasonable. Never been occupied. PHONE 578-054.

427 S. NORMANDIE, exclusive Wilshire district, near Ambassador, beautifully furn. dble., also single, gar., serv. PH. 587864.

SINGLE APT., Central Hollywood, very attrac. furn., private entrance, suitable for 1 or 2. 1612 VISTA DEL MAR. 4542306.

MODERN, hot, cold water heat, outside entrance, 7 minutes' walk to Bdwy. Free phone, parking. 2 BEAUTIFUL APTS. $40 UP—GOWER, 986 S.—At 10th. 762686.

NEW OXFORD APTS.
Now nicely fur. apts. W. 11th car. 94727.

ATTRACTIVE furnished suite, 2 people, $50. Also single room, $25. Phone 581-1802 W. 41ST PLACE. Vermont 4381.

STRATHMORE APTS.
912 S. Grand View. Drexel 1152. West-lake Pk. Steam heat. By wk. or mo.

MARCHETA APTS., new and beautifully furnished, private phones in each apt. 1220 MARINETTE.

ALHAMBRA APTS., 323 N. BROADWAY. Nicely furn. singles and double by day, week or month, all modern improvements.

1711 W. 7TH ST. HOLLYWOOD. Beautiful single front, second floor apt. Service, fine loc. Rent rea.

$2 SINGLE apts. in new building, beautiful furniture. Ph. owner, 73056 or 436-178 evenings.

COMPLETELY furn. 3-room apt. Maid & janitor service. $120. 3307 9TH ST.

FORMOSA APTS. AND COTTAGES
HOLLYWOOD.
7129 HOLLYWOOD BLVD. HOLLY 2029.

WADE APARTMENTS HOTEL.
Single and doubles, special tourist weekly rates, maid service. 1046 S. GRAND.

HOME like electrically equipped double apt. near good transportation. 1650 W. ADAMS. Beacon 0542.

$55, 3 new rms., liv. rm., bedrm., bkt. nook, 3 closets, bath, ph., close in. Holly car. 597615.

422-N. NEW HAMPSHIRE. BEAUTIFUL DOUBLES. 57 PHONE 582-125.

$45 SINGLE, worth $60; double, $80, worth $75; just furn., mod. PHONE 575-296.

ALEXANDRIA APTS., 1953 Estrella ave., hotel rms., single and double apts., rent $30 up per mo. Steam heat. 282736.

In Los Tres Apts., Hollywood, 1 double modern, and exclusively furnished. Price reas. 5323 YUCCA ST.

BEAUTIFULLY furnished double apts. on "H" car line, Wilshire district, $75 and $85. 520 S. HELIOTROPE DR.

NICELY furn. double, 2 blocks from Univ. between H and V car lines. 587 N. NEW HAMPSHIRE. 585-685. 85.

527 W. 46TH ST., of Figueroa. Mary Ann Apts., single apts., large kitchen, breakfast combination, reasonable.

1934 NEW ENGLAND, 2 sunny rms., dressing room, bath, screen porch, adults.

EMP. 1 or 2 women share dble. front apt. downtown, ref. 827-500.

ATTRACTIVE 3-room apt. reasonable rent. Phone. 31124. W. 11TH ST.

FUR. apt., mod. conv. furn. 2223½ HYDE PARK BTS. AVE. Angelus 0360.

SUNNY CREST APTS., 201 N. Grand. Single front apt., close in, $35.

LARGE hotel room, $20 up. Also 2 and up. CAMBRIA UNION, 758 S. Union.

NEWLY furnished apt. and garage, $60. 5454 PASADENA AVE.

ATTRACTIVE 2-rm. suite, everything supplied. 524 W. 48TH ST.

LORRAINE APTS., 500 S. Benton Blvd., beaut. new singles & doubles, $65 up.

2 OR 3 girls to share newly furn. flat. 1311 Mohawk, eve. & Sun. 598108. 9-5.

LADY desires young business lady to share apt. DUNKIRK 0938.

EXCLUSIVE W. Adams dist., newly furn. bungalow unit, 2422 1-4 S. HOPE ST.

FURNISHED apt. for good neighborhood. 1180 W. 39TH PLACE. Call Univ. 1774.

TO LET—APARTMENTS—
Furnished

JUST COMPLETED
ATLAS APARTMENTS
969 So. Witmer St.

Ready for occupancy, beautifully furnished single apartments, overstuffed furniture, tile baths and sinks. Fifteen minutes walk downtown. Near 2 car lines, C and D. Phone 51708.

$90 UP—IN BEAUTIFUL HOLLYWOOD CORNER GOWER AND FRANKLIN AVE.

THE
SOMERSET
Hollywood's most attractive apts., NOW READY. These luxuriously furnished apts. will please the most refined taste. Comfort, luxury and satisfaction assured. Spacious grounds. Most convenient location in Hollywood. SEE THESE. Attractive rates. PHONE 434-161.

JUST COMPLETED.
MARSELL APTS.
WILTON PLACE, 1377 N.
Just opened. Beautifully furnished singles, overstuffed, tile baths, convenient to Hollywood Blvd. and Western cars. Efficient, courteous service. "WILSHIRE LORRAINE ARMS," 976 South Rampart. (Near Wilshire Blvd.) Phone Dunkirk 5561 or 0626.

RENTAL INFORMATION FREE.
FREE AUTO SERVICE.
FURNISHED APARTMENTS.
FLATS, HOUSES.
We save you time, worry and expense.
WOODFORD RENTAL CO.
402 DELTA BLDG. 626 S. SPRING ST.
OPEN 9 TO 12 SUNDAY.

CONSUL ARMS.
904 S. CATALINA. N & V CAR.
High-class apts., beautifully furnished singles. Close Ambassador and Vermont shops and theaters. Large dr. room, tile bath, overstuffed davenport beds. Quiet. View from every apt. Direct phones and service. $65 and higher. DUNK. 0331.

SAN CATALINA TERRACE, 2 and 3 rm. bungalows and flats, all new and beautifully furnished, artistic and homelike, every convenience. Close to Ambassador. 2 car lines within 2 blocks. Rent 600 to 900. 2906 1-4 SAN MARINO, cor. Catalina. "Phone DRAKE, 7122.

HOLLYWOOD
VIOLA APT.
NOW OPEN.
1851 N. Normandie (near Franklin). Singles and doubles, extra large rooms. Phone for appt. No objection to children. Reasonable rates.

NEW GIRARD APTS.
1815 GRANGE
WALKING DISTANCE
High-class apts., beautifully furnished, fully equipped, kitchen

TO LET—HOUSES—
Furnished
South and Southwest

$95 NO. 4606 GAGE AVE., 5 rooms, bath; front room furnished; garage. Key next door. Call Inglewood 1-W.

7-ROOM home, newly furnished, close to Pasadena & Victoria. 1 block to Vernon car; will lease. 1270 E. 41st st.

FOR RENT—FURNISHED 5-room bungalow, apartment, 4, and house, 7 rooms. Grand ave. cars. 1227 W. 37th st.

COZY 5-RM. bungalow, new furniture, Adults. $55. 2617 S. Hope st.

FOR RENT—FURNISHED 5-room bungalow, 2 blocks from Vernon car. 1245 W. 39th st.

5-RM. furnished bungalow, $45. 1245 W. 39th st.

5-ROOM bungalow and sleeping room, $60. 3702 THIRD AVE.

East and Southeast

COTTAGE AUTO CRYSTAL 3114 E. Pacific ave. New furnished cottage, 4 rooms, bath. Water paid. $25 month. Gas, furnished. Adults. $50. 1245 W. 39th st.

5-ROOM furnished bungalow, $40. 1245 W. 39th st.

$3—For two clothes or baby's outfit; 4-room cottage; gas, electricity, water. 2316 E. 4th st.

4-ROOM cottage, garage, shade trees. 1245 E. 29TH ST.

North and Northeast

$25—Thorpe ave., 3116, for housekeeping; 2 rooms, bath, breakfast nook, sink. Adults. 1245 W. 39th st.

TO LET—BUNGALOWS
In Courts

NORTON AVE., 1141 E.—
NEW COURT,
BILTMORE STYLE.
Beautiful new 16-room bungalow court, 8 rooms and bath in each; all hardwood floors; tiled baths; all modern conveniences; garages; shade trees; lawns; flowers; well kept; rents reasonable. Owner on premises.

ATTRACTIVE furn. front bungalow, 4-rm. and bath. Inquire 1245 W. 39th st.

$11 HALIGHT ST., 1—
Cozy 4-room bungalow; furnished complete; gas range; water paid. Adults. 1245 W. 39th st.

CASA HERMOSA COURT—Five 5-room completely furnished bungalows; hardwood floors throughout; tiled baths; built-in features; garages; shade trees; lawns; flowers; well kept; rents reasonable. Owner on premises. 1141 E. SERRANO AVE.

SUNSET BLVD. 3726½, CORNER OF BEAUTIFUL ELSINORE PLACE. FURNISHED BUNGALOWS IN GARDENS.

THE NEW MERRITT COURT—A modern home for 4 families; 2 rooms, bath and garage each; 1 block to Vermont car. 1245 W. 39th st.

FREE RENT—
1 WK. to one tenant of 5-room bungalow. Price $750. $10 cash, $10 mo. 1245 W. 39th st.

BOULEVELL Court, 3228 to 3236 Boulevell pl., Boyle Heights; 5-room bungalows; tiled bath and sinks; conveniences not to be excelled; rents reasonable. Key on premises.

NEW 5-room bungalow, $40. 1245 W. 39th st.

$30—NEW, just completed, 5-room bungalow; tiled bath; built-in features; garage; shade trees; lawn; flowers; well kept; rents reasonable. Owner on premises. 1141 E. SERRANO AVE.

CLOSE-IN elegant new cottage, 4 rooms, bath, sleeping porch, garage; $30. 1245 W. 39th st.

$30—$40—NEW, just open, 2 new 5-room bungalows, unfurn.; hardwood floors throughout; tiled baths; built-in features; garages; shade trees; lawns; flowers; well kept; rents reasonable. Owner on premises. 1141 E. SERRANO AVE.

COZY 5-RM. BUNGALOW, just redecorated throughout, inside and out; unfurnished. Very reasonable. 1245 W. 39th st.

5-ROOM bungalow, $40. 1245 W. 39th st.

TO LET—BUNGALOWS
In Courts

NORTON AVE., 1141 E.—
NEW COURT,
BILTMORE STYLE.
Beautiful new 16-room bungalow court, 8 rooms and bath in each; all hardwood floors; tiled baths; all modern conveniences; garages; shade trees; lawns; flowers; well kept; rents reasonable. Owner on premises.

ATTRACTIVE furn. front bungalow, 4-rm. and bath. Inquire 1245 W. 39th st.

$11 HALIGHT ST., 1—
Cozy 4-room bungalow; furnished complete; gas range; water paid. Adults. 1245 W. 39th st.

CASA HERMOSA COURT—Five 5-room completely furnished bungalows; hardwood floors throughout; tiled baths; built-in features; garages; shade trees; lawns; flowers; well kept; rents reasonable. Owner on premises. 1141 E. SERRANO AVE.

SUNSET BLVD. 3726½, CORNER OF BEAUTIFUL ELSINORE PLACE. FURNISHED BUNGALOWS IN GARDENS.

THE NEW MERRITT COURT—A modern home for 4 families; 2 rooms, bath and garage each; 1 block to Vermont car. 1245 W. 39th st.

FREE RENT—
1 WK. to one tenant of 5-room bungalow. Price $750. $10 cash, $10 mo. 1245 W. 39th st.

BOULEVELL Court, 3228 to 3236 Boulevell pl., Boyle Heights; 5-room bungalows; tiled bath and sinks; conveniences not to be excelled; rents reasonable. Key on premises.

NEW 5-room bungalow, $40. 1245 W. 39th st.

$30—$40—NEW, just completed, 5-room bungalow; tiled bath; built-in features; garage; shade trees; lawn; flowers; well kept; rents reasonable. Owner on premises. 1141 E. SERRANO AVE.

COZY 5-RM. BUNGALOW, just redecorated throughout, inside and out; unfurnished. Very reasonable. 1245 W. 39th st.

5-ROOM bungalow, $40. 1245 W. 39th st.

TO LET—HOUSES—
Unfurnished
West and Northwest

6-ROOM bungalow, 20TH ST., corner of Hoover; $75 or best offer; evenings, 921 or call 611 S. Hope st.

5-RM. mod. bungalow, garage, shade, lawn, flowers. 1245 W. 39th st.

5-RM. BUNGALOW and garage, $35. 1245 W. 39th st.

COZY 5-RM. BUNGALOW, just redecorated throughout, inside and out; unfurnished. Very reasonable. 1245 W. 39th st.

2 NEW 4-room bungalows; every improvement; ready for occupancy; $40 and $45. 2307 HUDSON ST.

NICELY furn. 4-room bungalow, with garage; $35. 1365 Dresel 5020.

JUST completed 5-room bungalow, unfurnished, with garage; $40. 1245 W. 39th st.

IDEAL FOR TWO
Newly furnished apartment; one bedroom, living-room, kitchenette, bath. 1738½ W. 23rd st.

4-RM. house, in rear of 1738½ W. 23rd st.; completely furnished; extra large lot; garden; chickens; $20. 1738½ W. 23rd st.

TORRINGT Court, near Western and 4th; 4-room, 2-bedroom bungalows; $40. 1245 W. 39th st.

OCEAN VIEW AVE.

NEW attractively furnished 4-room cottage; $30. 1245 W. 39th st.

$30—NEW, just open, 2 new 5-room bungalows, unfurn.; hardwood floors throughout; tiled baths; built-in features; garages; shade trees; lawns; flowers; well kept; rents reasonable. Owner on premises. 1141 E. SERRANO AVE.

GLADBROOK AVE. New 5-room bungalow; tiled bath; garage; $30. 1245 W. 39th st.

"I" car carries you to 4th and Kenmore.

$40 6-ROOM NEWLY FURNISHED
LOWER ALL CONVENIENCES
HOOVER HILL CAR
VERY ATTRACTIVE and modern 5-room bungalow; $35. 1245 W. 39th st.

5-RM. furn. cottage, garage, shade, lawn, flowers, porches; phone; close in. 1245 W. 39th st.

TWO-RM. BUNGALOW and 3-RM. PARTLY furn. and CENTRAL AV. nr. 41st. 1245 W. 39th st.

SUNBURY Ave., 5244½, 5-room bungalow; tile bath; sink; garage; $30. 1245 W. 39th st.

UNFURNISHED 3 rooms, 1 block to SAN PEDRO. Adults. 1245 W. 39th st.

6144½ BURNS AVE., 6-room bungalow; $30. 1245 W. 39th st.

NEW 5-room bungalow, $40. 1245 W. 39th st.

4-RM. new stucco bungalow; $20. 1245 W. 39th st.

ATTRACTIVE 5-room bungalow; $35. 1245 W. 39th st.

FINE value in Beverly Hills; ideal location; new 5-room bungalow; $40. 1245 W. 39th st.

VIRGINIA AVE., near Western and 4th; 4-room bungalow; $30. 1245 W. 39th st.

CLOSE-IN elegant new cottage, 4 rooms, bath, sleeping porch, garage; $30. 1245 W. 39th st.

RENTALS OUR SPECIALTY
Don't waste time and car fare with HOWARD CO. 317 S. Hope st.

$115—6-ROOM
Breakfast nook, BEECHWOOD DR.

FROM GARRET TO CELLAR
ACME CLEANERS, Inc.

FOR RENT—BEAUTIFUL new 5-room bungalow; tiled bath; garage; $40. 1245 W. 39th st.

LOW, LOCATED ADULTS. 1245 W. 39th st.

COZY 5-RM. BUNGALOW, just redecorated throughout, inside and out; unfurnished. Very reasonable. 1245 W. 39th st.

5-ROOM bungalow and sleeping room, $60. 3702 THIRD AVE.

East and Southeast

COTTAGE AUTO CRYSTAL 3114 E. Pacific ave. New furnished cottage, 4 rooms, bath. Water paid. $25 month. Gas, furnished. Adults. $50. 1245 W. 39th st.

5-ROOM furnished bungalow and sleeping room, $60. 3702 THIRD AVE.

$3—For two clothes or baby's outfit; 4-room cottage; gas, electricity, water. 2316 E. 4th st.

4-ROOM cottage, garage, shade trees. 1245 E. 29TH ST.

North and Northeast

$25—Thorpe ave., 3116, for housekeeping; 2 rooms, bath, breakfast nook, sink. Adults. 1245 W. 39th st.

TO LET—BUNGALOWS
In Courts

NORTON AVE., 1141 E.—
NEW COURT,
BILTMORE STYLE.
Beautiful new 16-room bungalow court, 8 rooms and bath in each; all hardwood floors; tiled baths; all modern conveniences; garages; shade trees; lawns; flowers; well kept; rents reasonable. Owner on premises.

ATTRACTIVE furn. front bungalow, 4-rm. and bath. Inquire 1245 W. 39th st.

$11 HALIGHT ST., 1—
Cozy 4-room bungalow; furnished complete; gas range; water paid. Adults. 1245 W. 39th st.

CASA HERMOSA COURT—Five 5-room completely furnished bungalows; hardwood floors throughout; tiled baths; built-in features; garages; shade trees; lawns; flowers; well kept; rents reasonable. Owner on premises. 1141 E. SERRANO AVE.

SUNSET BLVD. 3726½, CORNER OF BEAUTIFUL ELSINORE PLACE. FURNISHED BUNGALOWS IN GARDENS.

THE NEW MERRITT COURT—A modern home for 4 families; 2 rooms, bath and garage each; 1 block to Vermont car. 1245 W. 39th st.

FREE RENT—
1 WK. to one tenant of 5-room bungalow. Price $750. $10 cash, $10 mo. 1245 W. 39th st.

BOULEVELL Court, 3228 to 3236 Boulevell pl., Boyle Heights; 5-room bungalows; tiled bath and sinks; conveniences not to be excelled; rents reasonable. Key on premises.

NEW 5-room bungalow, $40. 1245 W. 39th st.

$30—$40—NEW, just completed, 5-room bungalow; tiled bath; built-in features; garage; shade trees; lawn; flowers; well kept; rents reasonable. Owner on premises. 1141 E. SERRANO AVE.

COZY 5-RM. BUNGALOW, just redecorated throughout, inside and out; unfurnished. Very reasonable. 1245 W. 39th st.

5-ROOM bungalow, $40. 1245 W. 39th st.

TO LET—HOUSES—
Furnished
South and Southwest

$95 NO. 4606 GAGE AVE., 5 rooms, bath; front room furnished; garage. Key next door. Call Inglewood 1-W.

7-ROOM home, newly furnished, close to Pasadena & Victoria. 1 block to Vernon car; will lease. 1270 E. 41st st.

FOR RENT—FURNISHED 5-room bungalow, apartment, 4, and house, 7 rooms. Grand ave. cars. 1227 W. 37th st.

COZY 5-RM. bungalow, new furniture, Adults. $55. 2617 S. Hope st.

FOR RENT—FURNISHED 5-room bungalow, 2 blocks from Vernon car. 1245 W. 39th st.

5-RM. furnished bungalow, $45. 1245 W. 39th st.

5-ROOM bungalow and sleeping room, $60. 3702 THIRD AVE.

East and Southeast

COTTAGE AUTO CRYSTAL 3114 E. Pacific ave. New furnished cottage, 4 rooms, bath. Water paid. $25 month. Gas, furnished. Adults. $50. 1245 W. 39th st.

5-ROOM furnished bungalow and sleeping room, $60. 3702 THIRD AVE.

$3—For two clothes or baby's outfit; 4-room cottage; gas, electricity, water. 2316 E. 4th st.

4-ROOM cottage, garage, shade trees. 1245 E. 29TH ST.

North and Northeast

$25—Thorpe ave., 3116, for housekeeping; 2 rooms, bath, breakfast nook, sink. Adults. 1245 W. 39th st.

TO LET—BUNGALOWS
In Courts

NORTON AVE., 1141 E.—
NEW COURT,
BILTMORE STYLE.
Beautiful new 16-room bungalow court, 8 rooms and bath in each; all hardwood floors; tiled baths; all modern conveniences; garages; shade trees; lawns; flowers; well kept; rents reasonable. Owner on premises.

ATTRACTIVE furn. front bungalow, 4-rm. and bath. Inquire 1245 W. 39th st.

$11 HALIGHT ST., 1—
Cozy 4-room bungalow; furnished complete; gas range; water paid. Adults. 1245 W. 39th st.

CASA HERMOSA COURT—Five 5-room completely furnished bungalows; hardwood floors throughout; tiled baths; built-in features; garages; shade trees; lawns; flowers; well kept; rents reasonable. Owner on premises. 1141 E. SERRANO AVE.

SUNSET BLVD. 3726½, CORNER OF BEAUTIFUL ELSINORE PLACE. FURNISHED BUNGALOWS IN GARDENS.

THE NEW MERRITT COURT—A modern home for 4 families; 2 rooms, bath and garage each; 1 block to Vermont car. 1245 W. 39th st.

FREE RENT—
1 WK. to one tenant of 5-room bungalow. Price $750. $10 cash, $10 mo. 1245 W. 39th st.

BOULEVELL Court, 3228 to 3236 Boulevell pl., Boyle Heights; 5-room bungalows; tiled bath and sinks; conveniences not to be excelled; rents reasonable. Key on premises.

NEW 5-room bungalow, $40. 1245 W. 39th st.

$30—$40—NEW, just completed, 5-room bungalow; tiled bath; built-in features; garage; shade trees; lawn; flowers; well kept; rents reasonable. Owner on premises. 1141 E. SERRANO AVE.

COZY 5-RM. BUNGALOW, just redecorated throughout, inside and out; unfurnished. Very reasonable. 1245 W. 39th st.

5-ROOM bungalow, $40. 1245 W. 39th st.

TO LET—FLATS, HOUSES, APTS.—With Furniture For Sale

COMPLETE furnishings for 5-room house, $145; part time if desired. 1245 W. 39th st. (4458.)

Purchaser must take over lease of house at $56 mo. for 18 mos. House is completely furnished; 5 rms., bath; hardwood floors throughout; tiled bath; sleeping porch; within walking distance of downtown. Westlake Park district. Phone 7885, ROBERTS, 407-408.

WILSHIRE near Ambassador Hotel. My beautiful furnished home, 3 bedrooms, 2 baths, piano, double garage; all full; furniture and lease reasonable rent. This is a real home. 4972.

WESTLAKE district, 2715, New 2-story 7-room house, artistically furnished; 2 baths, rent free, subject upper floor pays rent. Inquire 1510 S. HOOVER, after 5:30 p.m. or phone 1510 handle.

4-RM. income flat for rent with 3-rm. of furniture for sale, now rented. See owner after 2 p.m. 1209 W. 97th. 804-014.

SACRIFICE—Lease and furnishings; right down town; 13 rms.; Sunset porch; 2 baths; 2 phones; $125. Owner $350 a month. 1334 SO. GRAND AVE.

MUST sacrifice beautiful furniture of 5-rm. bungalow including piano; rent reasonable; rent with garage. 1315½ VIRGIL AVE. off Sunset at 4400.

COMPLETE furnishings for sale, 4-rm. flat, $400; terms. 2 beds, 2 springs, 2 mattresses, $400 cash, terms. 158 W. 18TH ST., corner Hill st. 286671.

$500 buys good furniture of 8-rm. modern bungalow. Apply 1361 WEST JEFFERSON, corner Hill st. 286671.

$650 cash buys good furniture of 9-room bungalow, close in; rent $60. Children welcome. Apply 1361 WEST JEFFERSON, corner Hill st. 286671.

GARAGE—Cheap. Phone 60x185, E. 42nd st., near Hummel, 116 E. 42nd. 872-971.

THOUSAND square feet in brick building with concrete floor; western. Ideal for light manufacturing. Phone 766-022.

FOR RENT—store in new brick block on Sunset Blvd. Apply 1535 SUNSET BLVD.

TO LET—Storeroom 20x70, 1908 S. MAIN. Inquire 286732.

STORE, shop, good for any kind of business. 2014 10TH ST.

3 NEW brick stores, 926-5-5½ W. 11th. Reasonable rent. Owner, DREXEL 4473.

PAINT store, furnished, phone, desk. H. HIRSCHORN, 1261 S. Hoover st.

VERMONT store 18x60, 5-yr. lease, whole or entire front half. 4416 S. VERMONT.

STORE LEASES. MERRICK & BUDDICK, INC., 403 S. Hill st. 821-160.

Offices and Desk Space

FOR RENT—Office 12x22, N. light, in Ox. Fuel Building; heat furnished; $25 a month. Call at room for new tenant if desired. Call 286760 between 10 and 12 a.m.

FRONT and back office in connection with high-class realty firm; suitable for building and loan or insurance line. Apply 4331 BEVERLY BLVD., near Western.

PROFESSIONAL man will share office with party capable adapting 2 desks. Dandy location; 1st Nat'l Bank Bldg. 1003 UNION BANK BLDG.

NEW furnishings, good room, desk or both, reasonable rent. Apply 423½ S. SPRING ST.

SUITE OF OFFICES on Washington st. at 9th and Hope, with a month CLAIRVOYANT URBAN, 2307 W. Washington st. 768-128.

OFFICE room with switchboard, telephone service. Inquire 315 HIBERNIAN BLDG., 108 S. Spring.

FURNISHED PRIVATE OFFICE, with reception room and phones, $45. 429 WESTERN MUTUAL BLDG. 561628.

LOEW'S STATE BLDG. Single office for salesman; furnished or unfurnished. ROOM 634. Telephone.

PRIVATE offices, newly decorated, low rent; from $12 to $20. use of phone. 760 BETSON BLDG., 2nd and Spring.

SPACE on 3rd floor suitable for office, studio or light manufacturing. Rent reasonable. 1127 E. SPRING, cor. 3rd.

WILL lease two desirable offices. Reasonable rent. Apply 912 GARLAND BLDG., 740 So. Bdwy.

OFFICE room, Hollywood Blvd. Suitable for doctor or dentist; choice location. Phone DUNKIRK 1541.

FOR RENT—Half office furnished. Also desk space, 4-3 office service. 627 ROBERTS BLDG.

DESK room, use of phone and typewriter. Phone 4-3 office or call at 429 I. W. HELLMAN BLDG.

FOR RENT — NEWLY DECORATED GROUND-FLOOR OFFICE AT WEST-BRIDGE, 3807 WEST 57TH.

FOR RENT—Ground floor office space, APPLY 740 S. SPRING ST.

WELL furnished desk space, good light, phone, machine. 715 STORY BLDG.

$12 W. 9TH, offices and desk space, also adjoining offices. PHONE 8778226.

SHARE—Stenographer, typewriter, $5 mo. 605 CHAMBER COMMERCE BLDG.

OFFICE, desk room, mail address, phone calls looked after. 615 JEWELERS BLDG.

$20 UP, for office space for rent, 5. VERMONT AVE. See owners.

BROADWAY ARCADE BLDG., 608, downstairs office for your business, $15 mo.

TO LET—Desk in suite, use of 'phone, $12.50. 1316 CENTRAL BLDG.

TO LET—
Or Lease
Offices and Desk Space

ARE YOU LOOKING FOR AN OFFICE?
WE CAN SUIT YOU; YOU DON'T HAVE TO BE UP TOWN, WHY NOT GO WHERE MOST OF YOUR CLIENTS ARE? HEART OF INDUSTRIAL DIST. LGE. LIGHT ROOMS, GOOD SERVICE, MODERATE PRICES. NEW PRODUCE BLDG., 7TH AT CENTRAL MARKET. 1909.

311 NORTH VERMONT—
Large light corner front room on second floor of new building at one of the busiest transfer corners in the city. Suitable for any kind of office or display room. Rent $40. DUN. 2067 or Dun. 8089

FOR RENT—A few good offices for immediate occupancy. Apply room 400 CHAMBER OF COMMERCE BLDG.

FURN. office in I. W. Hellman Bldg. Rent $50. Phone Available soon. Apply room 608, or phone 882943.

LIGHT, airy beautifully furnished, dignified office of attorney's suite. 1270 SUN BLDG.

TO LET—Nicely furnished office including phone and typewriter, $40. BLACK BROS., 509 Black Bldg., 6th and Hill.

DESK space, large ground flr., new store. Ph. and steno. 1606 W. 6TH.

OFFICE in beauty shop, suitably furn. for chiropodist. BEACON 7127.

DESIRABLE offices for rent, Rosa Laquito at office, FROST BLDG., 2nd and Bdwy.

DESIRABLE office to let, Apply 364 METROPOLITAN THEATER BLDG.

LARGE mahogany desk for rent, phone: front office. 310 GRANT BLDG. $25.

FURN. office with reception room, including ph., $45 mo. 224 SAN FERNANDO BG.

Industrial and Business Pty.

2-STORY BRICK—$600.
50x110, ALLEY SIDE & REAR.
LOTS OF LIGHT. 5 YRS. LEASE.
WILL BUILD & DELIVER MARCH 15TH.
TOWNE AVE. NEAR 7TH.
COMMISSION TO BROKERS.
SIMPSON & CHILDS
453 SO. SPRING—874-008.

CROCKER St., bet. 7th and 8th. New brick 57x110 to alley. Ready about Feb. 15th. 14-foot ceilings. 10 Skylights. $3250. 5-year lease. Commission to Brokers. F. M. SIMPSON (Owner) 453 S. Spring. 874-008.

FOR LEASE—2-STORY BASEMENT, 50,000 sq. ft. All or any part. 10-yr. lease. 2c per sq. ft. Santa Fe near N. WALTERS, MERRICK & BUDDICK, INC., 403 S. Hill st. 821160.

FOR RENT—Now moving picture house only building available, long lease, splendid location in country of Orange's throw from City Hall. Immediate action advisable. Inquire at CITY HALL DRUG CO., Ventura, opposite City Hall.

BUILDING ON EAST 9TH ST., TRUSSED ROOF, CEMENT FLOOR, 50-FT. FRONT, $250. CORNER LOT. WILL DIVIDE AND RENT HALF FOR $125.
CENTRAL REALTY COMPANY,
Main 3922. 1206 Loew Bldg. Main 3922.

S.E. COR. Moneta and Slauson, 135x148. 10-yr. lease for oil station, battery supplies, repair shop, vulcanizer, track and sales dept. for used cars. 4375 MONETA. Owner.

LOW Westinghouse Electric Bldg., all (or part of 8000 square feet for temporary lease; reinforced concrete building, freight elevator service. Inquire Superintendent, 4th floor, 420 S. SAN PEDRO.

2-INCH POST, SIMMONS STEEL BEDS, 6-ft. 6-in. coil, $12.50; 6-ft. COT TON ROLL EDGE 40-LB. MATTRESS, $7.75 OUTFIT COMPLETE, $21.75. SPECIAL, 64 PCS. felt mats, $10.50; $11.25; 9x10.6, $12.60; 9x12, $13.50. DAVENPORTS, STOVES, AND ALL OTHER FURNITURE PROPORTIONATELY PRICED. HERBERT COHEN, 137-139 S. SPRING ST.

BEDROOM set in walnut, Solid mahog. finish, dresser, 46", bed, 54", full panel; panel set, practically new. Very elegant. Large and small oriental rugs. Beautiful oil painting by well-known artist. Solid 3-burner gas stove. Kitchen cabinet. Solid oak dining table, 6 chairs. Many other articles. Must vacate at once. Will sell at sacrifice. Open from 10 to 7 p.m. today and tomorrow. Dealer, Everybody welcome. 9-room flat for rent. 1234 S. VALENCIA.

BEAUTIFUL furniture in a Wilshire residence by the piece. Silk mohair living-room set, Wilton rugs, 9-piece walnut dining-room suite, Spanish chairs, davenport and console tables. Beautiful floor lamps, indoor decorated beautiful set. Colonial mahogany bed, complete, mat., ivory & French gray bedroom sets, whitened oak bedroom set. 1234 S. HAMPSHIRE, corner W. 6th. Dunk. 1510.

HIGH grade eastern furniture at large savings. Parlor sets, dining-room sets, complete bedroom outfits, davenports, rockers, lamps, bookcases, desks, dressers, mattresses, real furniture, breakfast sets, gas ranges, linoleum, 9x12 and 8.3x10.6 rugs. Must reduce stock. Call at once. MOODY FURNITURE CO., 1907 W. 9th St. EXPERT packers and shippers.

"ABSOLUTE CLOSE OUT."
"AT WHOLESALE COST."
SPOT CASH ONLY.
Of all household furniture, odd pieces and full sets; in latest designs, walnut, gray and ivory; modern and chairs to match. Don't miss.
SIMANK BROS., 723-25-27 W. 9th st.

I WILL SELL my equity in 5 rooms of furniture, used 3 months, lease on bungalow if desired, reasonable rent. This is a real bargain. Call at once. 1 block to Hollywood Blvd. at 2008 BEACHWOOD DRIVE, Hollywood.

WARNING—Our furniture vans, now mostly bedroom furniture, shipped here by eastern furniture co. says sell. We are offering this stock at prices never to be duplicated in L. A. HOLLYWOOD AUTO & TRANSFER CO., 1751 N. Vine. Hollywood, near Cahuenga & Holly. Brdwy.

BARGAIN—Of mod. furn., for sale. Must sell immediately; $375; overstuffed set, walnut dining-room suite, kitchen set, gas range, kitchen stove; floor lamp and rugs; drapes. Call early morn. or late evenings. 1404 ECHO PARK AVE.

SELL CHEAP

Large Cal. mahog Italian buffet, 5 tap. and val. covered rockers. No tricks. Room cheap. 1 block WESTERN.

A BOOMS beautiful furniture, $295. Refrig. in French gray or ivory, 3-pc. overstuffed suite, 9x12 rug, 2 rugs 9x12, Kenmore felt blanket. Buying People's Outfitting Co. Open evenings. 1404 SO. HILL.

FOR SALE—Leaving city will sell two beautiful bedroom suites almost new, also oriental and Chinese rugs, 9x12 and 8.3x10.6, also dining table, chairs, buffet. 1404 CHELTEN VISTA WAY, Hollywood. 3 miles.

TWO-piece walnut bedroom suite, also ivory suite; overstuffed liv.-rm suite; walnut dining set; Beauvais rug; day bed; Windsor chair; kitchen set; gas heater; chaise longue, etc. 4066 W. PICO.

HAWTHORNE $250 3-piece dining set, $200; 1-ft. gas range, $45; 9x12 rugs, $15; $11.25; 9x10.6, $12.60; 9x12, $13.50. DAVENPORTS, STOVES, AND ALL OTHER FURNITURE PROPORTIONATELY PRICED. HERBERT COHEN, 137-139 S. SPRING ST.

BEDROOM set in walnut, Solid mahog. finish, dresser, 46", bed, 54", full panel; panel set, practically new. Very elegant. Large and small oriental rugs. Beautiful oil painting by well-known artist. Solid 3-burner gas stove. Kitchen cabinet. Solid oak dining table, 6 chairs. Many other articles. Must vacate at once. Will sell at sacrifice. Open from 10 to 7 p.m. today and tomorrow. Dealer. Everybody welcome. 9-room flat for rent. 1234 S. VALENCIA.

BEAUTIFUL furniture in a Wilshire residence by the piece. Silk mohair living-room set, Wilton rugs, 9-piece walnut dining-room suite, Spanish chairs, davenport and console tables. Beautiful floor lamps, indoor decorated beautiful set. Colonial mahogany bed, complete, mat., ivory & French gray bedroom sets, whitened oak bedroom set. 1234 S. HAMPSHIRE, corner W. 6th. Dunk. 1510.

HIGH grade eastern furniture at large savings. Parlor sets, dining-room sets, complete bedroom outfits, davenports, rockers, lamps, bookcases, desks, dressers, mattresses, real furniture, breakfast sets, gas ranges, linoleum, 9x12 and 8.3x10.6 rugs. Must reduce stock. Call at once. MOODY FURNITURE CO., 1907 W. 9th St. EXPERT packers and shippers.

"ABSOLUTE CLOSE OUT."
"AT WHOLESALE COST."
SPOT CASH ONLY.
Of all household furniture, odd pieces and full sets; in latest designs, walnut, gray and ivory; modern and chairs to match. Don't miss.
SIMANK BROS., 723-25-27 W. 9th st.

I WILL SELL my equity in 5 rooms of furniture, used 3 months, lease on bungalow if desired, reasonable rent. This is a real bargain. Call at once. 1 block to Hollywood Blvd. at 2008 BEACHWOOD DRIVE, Hollywood.

WARNING—Our furniture vans, now mostly bedroom furniture, shipped here by eastern furniture co. says sell. We are offering this stock at prices never to be duplicated in L. A. HOLLYWOOD AUTO & TRANSFER CO., 1751 N. Vine. Hollywood, near Cahuenga & Holly. Brdwy.

BARGAIN—Of mod. furn., for sale. Must sell immediately; $375; overstuffed set, walnut dining-room suite, kitchen set, gas range, kitchen stove; floor lamp and rugs; drapes. Call early morn. or late evenings. 1404 ECHO PARK AVE.

SELL CHEAP

Large Cal. mahog Italian buffet, 5 tap. and val. covered rockers. No tricks. Room cheap. 1 block WESTERN.

A BOOMS beautiful furniture, $295. Refrig. in French gray or ivory, 3-pc. overstuffed suite, 9x12 rug, 2 rugs 9x12, Kenmore felt blanket. Buying People's Outfitting Co. Open evenings. 1404 SO. HILL.

FURNITURE—HOUSEHOLD GOODS—For Sale, Exchange

CLOSING AT FACTORY COST for spot cash. Bargains in high-grade furniture, rugs & gas ranges.

3-piece hand-decorated five string mahogany Radiant bedroom, $116.86; 5-pc. oak dining set, leather seat chrs. $28.95; large oak wardrobe & kitchen safes, $19.75; 1000 yds. matting, closing out, 25c yd.; beautiful plain linoleum & shade, $16.95.
SAM B. LEVY FURNITURE CO.
224-26-28 SO. HILL ST.

GAS RANGES

HEATERS! ALL KINDS
Detroit, Jewell, Garland, Acme, Buck, Western, Occidental. Get our prices before you buy. Only place in city that has gas, coal, oil, connected. $28.75. Easy terms.
WESTERN STOVE WORKS
1522 W. Pico. Open eves. Peacon 8827.

PERSIAN RUGS, ANTIQUES
SOLD AT BARGAIN PRICES
NO OVERHEAD EXPENSE
N. ELIAS—OPEN SUNDAY
1172 N. VERMONT AVE.

ORLONG dining table, large size and 6 chairs, $65; for all. Bed davenport, $45. 9x12 Wilton rug, $30. 922 W. 10TH ST.

5-PIECE walnut bedroom set, $75; 5-piece ivory bedroom set, $85; 3-piece dining set, $65; oak dresser $18; good 9x12 rug $15; gas range $25. 1027 W. 10TH ST.

RMS. good furn., walking dist. downtown. Two car lines; full of vacancy signs. Rent $20 to $30. Also 2 flats, 4 rms. each, $15 & $17.50. 621½ W. 17TH ST., or 286231.

NEWLY furnished 6-room flat, 4 rooms rented, good neighborhood apt., walking distance. 1014 W. 6TH ST.

$45—7-RM. house for rent, double gar. Part or all with piano, $300 will handle. 211 W. 84TH PL.

7 ROOMS, newly furnished and decorated, lease, rent $55; home and living. 807 E. 27TH ST., San Pedro car.

3 NEW brick stores, 926-5-5½ W. 11th. Reasonable rent. Owner, DREXEL 4473.

PAINT store, furnished, phone, desk. H. HIRSCHORN, 1261 S. Hoover st.

VERMONT store 18x60, 5-yr. lease, whole or entire front half. 4416 S. VERMONT.

STORE LEASES. MERRICK & BUDDICK, INC., 403 S. Hill st. 821-160.

Offices and Desk Space

FOR RENT—Office 12x22, N. light, in Ox. Fuel Building; heat furnished; $25 a month. Call at room for new tenant if desired. Call 286760 between 10 and 12 a.m.

FRONT and back office in connection with high-class realty firm; suitable for building and loan or insurance line. Apply 4331 BEVERLY BLVD., near Western.

PROFESSIONAL man will share office with party capable adapting 2 desks. Dandy location; 1st Nat'l Bank Bldg. 1003 UNION BANK BLDG.

NEW furnishings, good room, desk or both, reasonable rent. Apply 423½ S. SPRING ST.

SUITE OF OFFICES on Washington st. at 9th and Hope, with a month CLAIRVOYANT URBAN, 2307 W. Washington st. 768-128.

OFFICE room with switchboard, telephone service. Inquire 315 HIBERNIAN BLDG., 108 S. Spring.

FURNISHED PRIVATE OFFICE, with reception room and phones, $45. 429 WESTERN MUTUAL BLDG. 561628.

LOEW'S STATE BLDG. Single office for salesman; furnished or unfurnished. ROOM 634. Telephone.

PRIVATE offices, newly decorated, low rent; from $12 to $20. use of phone. 760 BETSON BLDG., 2nd and Spring.

SPACE on 3rd floor suitable for office, studio or light manufacturing. Rent reasonable. 1127 E. SPRING, cor. 3rd.

WILL lease two desirable offices. Reasonable rent. Apply 912 GARLAND BLDG., 740 So. Bdwy.

OFFICE room, Hollywood Blvd. Suitable for doctor or dentist; choice location. Phone DUNKIRK 1541.

FOR RENT—Half office furnished. Also desk space, 4-3 office service. 627 ROBERTS BLDG.

DESK room, use of phone and typewriter. Phone 4-3 office or call at 429 I. W. HELLMAN BLDG.

FOR RENT — NEWLY DECORATED GROUND-FLOOR OFFICE AT WESTBRIDGE, 3807 WEST 57TH.

FOR RENT—Ground floor office space, APPLY 740 S. SPRING ST.

WELL furnished desk space, good light, phone, machine. 715 STORY BLDG.

$12 W. 9TH, offices and desk space, also adjoining offices. PHONE 8778226.

SHARE—Stenographer, typewriter, $5 mo. 605 CHAMBER COMMERCE BLDG.

OFFICE, desk room, mail address, phone calls looked after. 615 JEWELERS BLDG.

$20 UP, for office space for rent, 5. VERMONT AVE. See owners.

BROADWAY ARCADE BLDG., 608, downstairs office for your business, $15 mo.

TO LET—Desk in suite, use of 'phone, $12.50. 1316 CENTRAL BLDG.

TO LET—
Or Lease
Offices and Desk Space

ARE YOU LOOKING FOR AN OFFICE?
WE CAN SUIT YOU; YOU DON'T HAVE TO BE UP TOWN, WHY NOT GO WHERE MOST OF YOUR CLIENTS ARE? HEART OF INDUSTRIAL DIST. LGE. LIGHT ROOMS, GOOD SERVICE, MODERATE PRICES. NEW PRODUCE BLDG., 7TH AT CENTRAL MARKET. 1909.

311 NORTH VERMONT—
Large light corner front room on second floor of new building at one of the busiest transfer corners in the city. Suitable for any kind of office or display room. Rent $40. DUN. 2067 or Dun. 8089

FOR RENT—A few good offices for immediate occupancy. Apply room 400 CHAMBER OF COMMERCE BLDG.

FURN. office in I. W. Hellman Bldg. Rent $50. Phone Available soon. Apply room 608, or phone 882943.

LIGHT, airy beautifully furnished, dignified office of attorney's suite. 1270 SUN BLDG.

TO LET—Nicely furnished office including phone and typewriter, $40. BLACK BROS., 509 Black Bldg., 6th and Hill.

DESK space, large ground flr., new store. Ph. and steno. 1606 W. 6TH.

OFFICE in beauty shop, suitably furn. for chiropodist. BEACON 7127.

DESIRABLE offices for rent, Rosa Laquito at office, FROST BLDG., 2nd and Bdwy.

DESIRABLE office to let, Apply 364 METROPOLITAN THEATER BLDG.

LARGE mahogany desk for rent, phone: front office. 310 GRANT BLDG. $25.

FURN. office with reception room, including ph., $45 mo. 224 SAN FERNANDO BG.

Industrial and Business Pty.

2-STORY BRICK—$600.
50x110, ALLEY SIDE & REAR.
LOTS OF LIGHT. 5 YRS. LEASE.
WILL BUILD & DELIVER MARCH 15TH.
TOWNE AVE. NEAR 7TH.
COMMISSION TO BROKERS.
SIMPSON & CHILDS
453 SO. SPRING—874-008.

CROCKER St., bet. 7th and 8th. New brick 57x110 to alley. Ready about Feb. 15th. 14-foot ceilings. 10 Skylights. $3250. 5-year lease. Commission to Brokers. F. M. SIMPSON (Owner) 453 S. Spring. 874-008.

FOR LEASE—2-STORY BASEM

AUTOMOBILES, ETC.—Miscellaneous.

Cadillac Agency:

DON LEE

7TH AT BIXEL

(Tel. Dunkirk 1180)

R. C. CADILLACS

TYPE 63—1924

Touring ..... 7-pass. $3150

TYPE 61—1922-23

Limousine ..... 7-pass. $3600
Sedan 7-pass. 3000
Coupe 5-pass. 2950
Roadster 3-pass. 2600
Touring 7-pass. 2450
Phaeton 4-pass. 2150

TYPE 55—1920-21

Sedan ..... 7-pass. $2900
Coupe 5-pass. 1750
Touring 7-pass. 1450

TYPE 57—1918-19

Coupe ..... 5-pass. $1650
Phaeton 4-pass. 1050
Touring 4-pass. 950
Touring 7-pass. 800

OTHER MAKES

Chandler ..... 22 Tour. $1295
Wills ..... 21 Roadster 1850
Marmon ..... 20 Limo. 1250
Studs. ..... 21 Road. 1000

1218 SO. MAIN
(Tel. 288-58a)

CADILLACS

TYPE 61—1922-23

Sedan ..... 7-pass. $3150
Coupe 5-pass. 2850
Phaeton 4-pass. 2600
Touring 7-pass. 2250

Sedan ..... Type 59 ..... $1750
Touring ..... Type 57 750
Limo. ..... Type 59 1750

OTHER MAKES

Marmon ..... 23 Limo. $2750
Chandler ..... 23 Sedan 1850
Willys-Kn. ..... 21 Sedan 1850
Studebaker ..... 23 Sedan 1450
(Big $200 subs. Lots of extras.)
Studs. 6 ..... 22 Sedan 1450
Willys-Kn. ..... 23 Sedan 1450

Buick 4 ..... 23 Sedan $1150
Buick 6 ..... 22 Coupe 1150
Buick ..... 20 Coupe 950
Buick ..... 19 Sedan 650
Olds 8 ..... 23 Coupe 700

H. C. S. ..... 22 Roads. $1850
Nash ..... 22 Sport. 1850
Studeb. ..... 23 Sport. 1275
Buick ..... 19 Tour. 650
Buick ..... 19 Tour. 650
King ..... 20 Tour. 650
Chevrolet ..... 23 Tour. 250

TERMS—TRADES

OPEN NITES—BOTH PLACES

TROY MOTOR SALES CO.

Nash and La Fayette Dist.

See Chas today.
All Bargains.

1923 Nash "6" sedan. Refinished like new, completely rebuilt and brand new tires. Only $975
1923 Durant "Sport" Navy sedan; in excellent condition $625
1923 Star sedan. Run only 2100 miles. Motor like new. Just like a car $625
Only $625
1922 Dodge touring. New tires. Overhauled and repainted. Only $450
1922 LaFayette touring. Cost new $3710. Rebuilt and guaranteed same as new. Our order price $1050
1922 Willys-Kn. Clear touring. Just refinished, new tires, etc. Runs like a new car $1350
1922 Apperson sedan. Super sport model; looks and runs like new. Only $1850
1922 Chevrolet touring. Newly painted and good tires. Only $200
1922 Star touring. New tires and top. Just rebuilt and repainted. Big value for $100
1922 Nash "6" touring. New tires and spare. Rebuilt and carries new 90 days' guarantee $675
1921 Nash "6" touring. New top and good tires. Just repainted and re-upholstered. Only $375
1921 Nash "6" Touring. Refinished, new top and pantasote curtains. Only $450
1921 Nash "6" sport tour. Just refinished and rebuilt. Guaranteed.
Only $850
1920 LaFayette tour. Brand new tires, etc. Rebuilt and completely refinished. Guaranteed. Only $2500
1919 Nash "6" touring. New paint and tires, etc. Only $475
1919 Cadillac Phaeton. Just repainted, wire wheels, good tires, etc. $1250
1917 Chandler sedan. Newly painted, new tires, repainted. Cost $6000 new. Our price only $1250

EASY TERMS.

TROY MOTOR SALES CO.
1120-24 So. Figueroa. Bdwy. 6740.

BOTTOMS SAYS

Home buyer may not always safely

BUY—

OUR USED CARS DO

OUR USED CAR POLICY

If within three days after you purchase a Used Car from us, you are not satisfied, bring such car to us and we will refund your money.

PAY AS YOU RIDE

1920 Willys-Knight sedan $1150
1921 Willys-Knight touring $985
1921 Overland sedan $700
1920 Dodge roadst., new cords $575
1922 Overland touring $275

WILLYS-OVERLAND PACIFIC CO.
1065 So. FIGUEROA St.
OPEN SUNDAYS & EVGS. 685-223.

RENEWAL SALE OF USED CARS.

1923 Packard touring.
1923 Packard touring, sedan.
1923 6 Packard touring.
1923 6 Packard touring.
Packard sport touring.
Franklin touring.
Chandler touring.
Chandler sport touring.
Dodge touring.
Dodge coupe.
Cadillac touring.
Cadillac coupe.
Studebaker coupe.
Nash touring.
Durant touring.
Chevrolet 4-pass. touring.
Ford touring.
Ford touring.
Ford touring.
Hudson coach.
Locomobile limousine.

HOLLYWOOD MOTORS, INC.
PACKARD AGENCY OF HOLLYWOOD.
1200 N. WESTERN AVE.
Tuxedo 1 & Tracks. Open Evenings & Sunday.

PETERSON'S
NEARLY NEW CARS.

1923 Packard 6 touring $2300
1923 Packard 6 sedan, $1000 off 2300
1923 Jewett sport, a special at 1250
1923 Star sport touring. Cost $1000. 750
1923 Ford coupe, nearly new 325
1923 Ford sedan 440
1923 Overland model 90 475
1923 Overland touring, new tires, etc. 375
1923 Essex coach 525

RENEWED CARS.

1921 Ford coupe, v. while, new paint $300
1921 Willys-Knight 4-5, coupe, good 1150
1921 Ford tour., Gandy, cord tires 175
1921 Dodge tour., refinished, at cost 450
1920 Ford touring, good 225
1920 Buick 6 vic., dolled up 1450
1920 Chandler tour., new paint, cord 650
AND OTHERS

1207 N. WESTERN. 625-128.

OH, LOOK!

1920 Buick 6 rdst., rebuilt $450
1921 Standard 6 sedan, beauty 1000
1921 Overland tour., a dandy 300
1921 Ford tour., new wheels, etc. 200
1921 Willys-Knight, beauty 1150
1921 Buick 6 sedan, perfect 1475
S. G. STEPHENS.
Willys-Knight and Overland Dealer.
Phone and Grand. Phone 284-319.

OVERLANDS—

PRICES SLASHED
FOR THE BENEFIT OF OUR
USED CAR BUYERS,
INCLUDING ALL MAKES OF CARS,
RANGING
FROM $50—UP.
DON'T HESITATE,
S. G. STEPHENS,
Willys-Knight and Overland Dealer.
Phone and Grand. Phone 284-319.

CHEVROLETS— NOTICE!

WE HAVE 50 USED CARS
IN FIRST-CLASS CONDITION
TO BE SOLD AT
YOUR OWN PRICE
COME IN! LOOK THEM OVER.
S. G. STEPHENS,
Willys-Knight and Overland Dealer.
Phone and Grand. Phone 284-319.

FORDS

$50 DOWN.

1922 FORD SEDAN.
1921 FORD SEDAN.
1921 FORD SEDAN.
1921 FORD ROADSTER.
1907 SO. HILL ST.

SAVE—

one cent per money on any make of used car. It costs nothing to investigate. Tell me your needs. 1306 W. 8TH DR. Phone 10-a.m. to 7 p.m.

SPECIAL coach, 1923, car is like new, wire wheels, dandy cord, lots of extras, only, $1500. 1058 S. MAIN. Owner. Always open.

"NUT FROM DIE"

The oldest "Used Car Dealer" in Los Angeles. 1000 cars to select from. Terms. Open Sundays. 1220 S. FIGUEROA.

MR. BUYER—Don't miss the record-breaking used car sale now going on at MATTHEWS BROS. 1064 SO. MAIN.

AUTOMOBILES, ETC.—Miscellaneous.

PACKARD

USED CAR.

PACKARD TWIN SIXES

TWIN SIX	22	PHAE.	$2400
TWIN SIX	21	SEDAN	2000
TWIN SIX	20	T-PASS.	1750
TWIN SIX	19	SPORT	2000
TWIN SIX	18	SEDAN	1850
TWIN SIX	18	LIMO.	1750
TWIN SIX	18	CABRIOLET	1500
TWIN SIX	18	TOUR.	700
TWIN SIX	17	TOUR.	650

PACKARD SINGLE SIXES

TOUR.	23	5-PASS.	2200
TOUR.	23	7-PASS.	2200
TOUR.	22	5-PASS.	2150
ROAD.	22	3-PASS.	2150
SEDAN	21	5-PASS.	2000
TOURING	21	5-PASS.	1500

OTHER MAKES

BUICK	23	5-PASS.	950
BUICK	22	COUPE	1275
BUICK	23	5-PASS.	710
BUICK	21	ROAD.	600
BUICK	19	TOUR.	600
BUICK	18	TOUR.	350
STEPHENS	20	TOUR.	500
WILLYS-KNIGHT	22	SEDAN	1300
DODGE	21	TOUR.	500
DODGE	23	SEDAN	1100
NASH	19	SEDAN	850
NASH	22	TRUCK	400
CADILLAC	22	PHAE.	2250
CADILLAC	20	PHAE.	1500
CADILLAC	18	PHAE.	875
CADILLAC	18	PHAE.	875
CADILLAC	19	SEDAN	850
COLE	22	SEDAN	1250
PEERLESS	22	TOUR.	2250
PEERLESS	22	TOUR.	1500
PEERLESS	22	SEDAN	1400
STUDE. 6	22	SEDAN	1400
STUDE. SPL. 6	20	TOUR.	725
STUDE. L6	22	TOUR.	700
DURANT SIX	22	TOUR.	950
DURANT	22	TOUR.	650
CHEVROLET	23	COUPE	600
LINCOLN	21	PHAETON	1250
CHALMERS	20	COACH	1250
AFTERSON	20	TOUR.	675
FORD	23	COUPE	475
CHEVROLET	22	TOUR.	225
JORDAN	22	TOUR.	650
ESSEX	22	TOUR.	450

EARL C. ANTHONY, INC.,

1001-1003 S. Hope. ST. 1012 S. Main. TEL. 875141.

FREEDOM!

From Knocks and Petty Troubles.

Is What You Want in That

USED CAR

OUR GUARANTEE

Covering Every Inch of the Car for a Definite Period

Gives You Full Protection Against

Those Common Faults

See Our Sport Models.

"DOWNTOWN CHEVROLET"

CLIPPINGER-KINCAID, INC.

7TH AT CENTRAL.

INDIANA AT WHITTIER BLVD.

CENTRAL AT INDUSTRIAL

E. 7TH AT CERES.

PHONE 876-845.
OPEN EVENINGS AND SUNDAYS

STOP.

LEASE EXPIRES

BEGINNING

Sunday, February 3rd, 1924, and continuing for a period of twelve days all second-hand stock will be specially reduced in price and every effort made to have a clean house February 15. Lease on present quarters expires on that date.

Our Buicks of all models have been reconditioned up to a point whereby we are enabled to

GUARANTEE

THEM FOR

90 DAYS

All other makes and by the way, we have a hundred of them, have been put in serviceable condition and are really great buys at the prices asked.

Your automobile will also be guaranteed free and clear of all incumbrance by the

HOWARD AUTOMOBILE COMPANY
Of Los Angeles.

Largest Distributors of Automobiles in the World.

Address
1120-40 S. OLIVE STREET
877-062. 884-810.

IT'S

NOT SO MUCH

WHAT YOU PAY

AS

WHAT YOU GET

FOR WHAT YOU PAY.

"HOWARDIZED" BUICKS.

DOLLAR FOR DOLLAR

GUARANTEE

YOU MORE FOR THE LEAST PRICE.

6-CYLINDER MODELS
TOURINGS AND ROADSTERS

1921	$ 800
1922	950
1923	1125

BUICK COUPES.

1921	$ 950
1922	1250
1923	1450

4-CYLINDER MODELS
TOURINGS AND ROADSTERS.

1922	$ 700
1923	850
Coupe	1100

4 STORES
FOR YOUR CONVENIENCE.

1222 TO 1227 S. FLOWER.
1125 TO 1141 S. OLIVE.
1308 TO 1312 S. MAIN.
1158 TO 1160 S. OLIVE.

HOWARD AUTO CO.
OF LOS ANGELES.

WE HAVE the largest stock of Ford touring in the city. Many of them reconditioned and refinished. From $50 to $375.

FORD BARGAIN CENTER.
OPEN EVENINGS AND SUNDAY.
J. A. NADEAU CO., FORD DEALERS.
Corner Central & Hanson. Humb. 2240.

NATIONAL TOURING.
TWO NATIONALS.
Great phaeton; wire wheels, 4-wheel brakes, 7-passenger touring, chassis; $1200; both mechanically right. No agents. Phone HOLLY 5073.

CASH—CASH—CASH.

$10 TO $50 WE HAVE 20 AUTOMOBILES THAT WE WILL POSITIVELY LET GO IN THE NEXT 4 DAYS. ALL MAKES. REAL BARGAINS. F. J. WEBSTER, 1101 S. HOPE.

GET IN AHEAD—
TELEPHONE YOUR SUNDAY ADS TO THE TIMES FRIDAY OR EARLY SATURDAY. PHONE METROPOLITAN 0700.

MR. BUYER—Don't miss the record-breaking used car sale now going on at MATTHEWS BROS. 1064 SO. MAIN.

10-PASS. open bus for sale or rent reasonable. Phone MR. GIBSON, Drexel 6781.

AUTOMOBILES, ETC.—Miscellaneous.

RICKENBACKER 6.

WE AUTOMATICALLY
discount 'at the rate of 5 per cent a week" (except Rickenbackers) any used car that remains in our stock longer than over a certain definite period.

Open evenings 'till 9.

LEON T. SHETTLER CO.

Figueroa at 16th. Phone 28601.

BUICK 6, '23 RDSTR., $1250 TERMS.
BUICK 6, '23 RDSTR., $650. TERMS.
DODGE, '21 TOUR., $395. TERMS.
DODGE, '21 RDSTR., $400. TERMS.
923 S. MAIN. ALL CARS A1 COND.

RICKENBACKER—1 sedan and coupe, absolutely new four-brake cars, $500 below Los Angeles current prices. GLENDALE RICKENBACKER AGENCY, 1139 Brand Blvd., Glendale 2851-W.

STAR—super-built, used Star motor cars sold on new-car guarantee and terms. WALTER M. BROWN MOTORS, INC. Figueroa at Washington.

Touring Cars For Sale

BUICK 6 touring, '17, new cord tires. Motor A-1. Good paint. $175.
Ford '20 touring, good condition, $100.
Ford '20 speedster, new body, $175.
Oakland '21, 5-r. A1 shape, new painted. Cars to be disposed of at any cost, terms or trade. Must move before Feb. 12, 10 a.m. 1121 W. 20TH PLACE, Bt. Hoover.

BUICK, 1924 6 cylinder, 5 passenger. Less than 2 months old. Compelled to sell at once. Just like new. $1900. Terms can be arranged. Call MR. CROLAND, Oakland 2121.

BUICK, 1921 touring, $600; driven only 20,000 miles; excellent condition. Tonneau windshield, side wings and other additional equipment. Apply 715 NO. NORMANDIE, Sunday and evenings.

BUICKS—Buicks, 7 of them. Repainted, reconditioned. Priced to sell quick. Will trade for car. Easy terms. Open Sundays 1226 S. FIGUEROA.

BUICK touring, late 1921, A-1 condition. Good tires, must sell today. $450. 6140 HOLLYWOOD BLVD. Holly 4441.

BUICK '21 Six Tour., refinished, overhauled, $475. $75 down, car as a year. D. R. ROBERTS, 1113 S. Olive. 875512.

CADILLAC—'20 PHAETON
Couldn't by in better shape every way; equipped with Weddington shocks, etc. Special at $1495. Easy terms. Open Sunday and evenings.
W. P. HERBERT CO.
Chandler and Cleveland Dist.
1702 S. Figueroa. 283-313.

CHANDLER, 1921 touring, good paint, perfect shape throughout. Must sell at once $650. MIBB JOHNSON. 7462Sill.

CHANDLER 1921 Tour. New paint, 2 new tires, overhauled. Tonneau shields. BOOGAR & GILLINGHAM, 524 W. Pico.

CHEVROLET touring, 1923 model. Good mechanical condition. Has wind wings, side curtains, spare tire, tools. $200 cash, balance to payments of $25 per month; next payment due 26th. 3910 SOUTH HARVARD BLVD., mornings.

CHEVROLETS, $50 DOWN.
Repossessed and in A-1 condition.
1922 TOURING.
1 1921 TOURING.
1257 SO. HILL.

CHEVROLET touring, 1922 model. Have been using while visiting here. Will sacrifice $250 cash. Will demonstrate. Write for appointment. HORNBEI. 4022 Franklin ave., Hollywood.

CHEVROLET touring, 1924. New model, brand new, never run a mile, taken on trade, don't want car, must receive terms. $125 down. 536 S. FLOWER. Open evenings.

CHEV. TOUR., 1923. Many extras, as new cord tires, is unusually fine car all around. PAUL G. HUMMER CO., 150 Jefferson. 9431.

CHEVROLET TOUR., NEW 1924—
I have $100 deposit placed on new car. Tour. Will sell my order for $50. 1207 W. 80TH ST. Bdwy. 5693.

CHEVROLET tour., 1923. Looks like new. Cord tires, lots of extras. $450. Terms. WINSLOW B. FELIX CO., 140 W. Pico.

CHEVROLET '24. Driven few weeks. Extras, tires, tube, new, never used. Cash or terms. FABER 2500, room 428.

CHEV. tour. '23. $100, $35 down, $30 mo. SUNSET BLVD.

CHEVROLET touring, 1923, mechanically perfect, $325. 1262 N. WESTERN.

CLEVELAND, 1923 TOURING.
Just refinished in beautiful blue and trimmed in nickel; tonneau, shield and many extras. New cord tires. Only $625. Easy terms. No Brokerage.
LORD MOTOR CAR CO.
1201 So. Olive. Phone 824-974.

CLEVELAND tour., 1921, new paint, new cord tires, big sacrifice. 1021 S. GRAND. $650.

COLUMBIA SIX

1923 PHAETON

Practically new and has had good personal care. Good cord tires, spare, motometer, wind wings, bumper and other extras. Must sell today. $750. 6140 HOLLYWOOD BLVD. Holly 4441.

CROSLEY, 1921 Six Tour., refinished, overhauled, $475. $75 down, car as a year. D. R. ROBERTS, 1113 S. Olive. 875512.

CADILLAC—'20 PHAETON
Couldn't by in better shape every way; equipped with Weddington shocks, etc. Special at $1495. Easy terms. Open Sunday and evenings.
W. P. HERBERT CO.
Chandler and Cleveland Dist.
1702 S. Figueroa. 283-313.

CUNNINGHAM TOURING, 1922.
A strictly high grade car and in perfect condition in every respect. Also a touring car at $3500. Terms. Open evenings and Sunday.
LINN C. BUXTON, Stearns Dist.
1635 South Figueroa. 280-251.

DODGE touring, '24. Cost with extras $1225. Run 3500 miles. Perfect condition. $975 cash. 5053 MELROSE, any time.

DODGE touring, '21, bumpers, wind wings, new tires, $350 if sold today. $100 down, balance easy. Phone 477-106 between 10 and 12.

DODGE RDSTR., 1920, good mechanically and looks new, $375. 207 W. PICO.

DORRIS 4-pass., sport model; new tires; great car; owner has many extras. $1250. BOOK & CUMMINGS, 1223 S. Los Angeles st.

DORT touring, 1919, 4-1 throughout, has had good care, good tires; must sell. $165. DUNKIRK 4272.

DURANT touring, 1922, original finish, 1 spare tire; in first class condition. Phone 14161. GARAGE STEAM MOTOR, INC., 11th and Figueroa.

FORD TOURING. Practically new. Run (s/f) far 9000 miles. PERFECT. You can SAVE over $100 on this. Terms if desired.

DUNHAM for FORDS

Authorized FORD Dealer, 1250 W. 7th.
Open evenings incl. service and parts. Salesroom open Sunday.

FORD touring, 1918. Demountable rims, good tires, new tubes. Motor is fine, $75.
FORD BARGAIN CENTER.
OPEN EVENINGS AND SUNDAY.
J. A. NADEAU CO., FORD DEALERS.
Corner Central & Hanson. Humb. 2240.

FORD touring, 1923. $250; all new tires, paint and motor O. K. Hurry, this won't last long.
SEE OUR CARS BEFORE YOU BUY.
OPEN EVENINGS AND SUNDAYS.
LLOYD L. KING FOR FORDS.
261 N. Pacific Blvd. Humboldt 7764.

FORD TOURING, $185
Starter, repainted, overhauled, shock absorbers. A real car at a good price 287-184.
COBERLY'S BETTER USED FORDS
1918 So. Main. Open Eve. & Sun.

FORD TOURINGS
See our line of Tourings before buying.
COBERLY'S BETTER USED FORDS
1918 So. Main. Open Eve. & Sun.
287-184.

FORD TOURING (runs fine) $185—speedometer and dash light, shocks, demountable rims, horn and etc.
COBERLY'S BETTER USED FORDS.
1918 So. Main st. Open eves. and Sun.

FORD TOURING, 1921.
Good paint and rubber, new-car guarantee.
1616 S. MAIN.

FORD touring, $275. Excellent condition, new cord tires.
COMMERCIAL MOTOR CO.,
1620 East 7th.

FORD TOURING 1921
Good paint and rubber, new-car guarantee.
1616 S. MAIN.

FORD touring, 1923, $290. Looks and runs like new. This one won't last long. LLOYD L. KING, INC., 2211 S. Pacific Blvd., Huntington Park. Hunt. 7756.

FORD tr., 23 speeds. Hassler, stoplight; $550. 2625 SANTA FE AVE.

FORD TOURING, 1923—$625.
Just like brand new, guaranteed.
COBERLY'S BETTER USED FORDS.
1918 So. Main. Open eve. and Sun.

AUTOMOBILES, ETC.—Miscellaneous.

Touring Cars For Sale

FORD TOURING CARS (2)—$60—
Bring some one with you and drive them away. 1046 E. 23RD PL.

FORD—Private party will sacrifice late 1922 Ford touring car, mechanically right, $225; one man top. 1408 23RD AVE.

FORD touring, 1924, brand new, only driven 900 mi. inc. $385. Terms. $125 down. 1226 S. FLOWER.

FORD tour., new tires, $350, terms. 2625 SANTA FE AVE.

FRANKLIN late 9 B, fully equipped, wire wheels, front and rear bumpers, air. Runs like new. 9614 SUNSET BLVD. 48288.

GARDNER TOURING, 1922.
Refinished, has new top. Excellent condition. $225; will handle.
1226 S. FLOWER ST. 8Dwy. 5641.

HAYNES 1923 tour., 4 mo. old. Lavishly equipped, 6 disc wheels, royal cord tires. See this bargain today. Al JOHNSTON, 24th and Central ave. Humb. 2107-J.

HUDSON super, special sedan. Many extras, runs fine. Only $1200. Had splendid care. 907 SO. GRAND AVE.

HUDSON six Tour. $450. 1800 SUNSET BLVD.

HUPMOBILE, 1916 model N, perfect mechanical condition. 1052 W. SLAUSON AVE. University 5830.

JORDAN 1924 4-passenger Blue Boy, driven only 800 miles, perfect in every respect, terms, see owner, 1401 W. WASHINGTON

KISSEL, 1920 Sport, $685, terms, wire wheels, bumper, etc. Real bargain in California. Investigate. 1305 SO. MAIN.

LINCOLN DEMONSTRATOR. 7-passenger. We have a wonderful proposition for you. This car at a big reduction. Can be handled on terms if desired. IRVING E. SMITH CO., Lincoln, Ford and Fordson Dist., 715 Colorado Blvd., Glendale. Phone Glen. 432.

LINCOLN, 1-pass., 1924; this car is like new; driven by owner only. Will accept offer. Terms. MR. JUDSON, 821-321.

MARMON PHARTON, late 1920, 5 new cords, $850. $250 down, balance 15 monthly payments. Apply 715 NO. NORMANDIE, Sunday and evenings.

MARMON, 1917, 5-passenger. $250 CASH. 1717 AVE.

MAXWELL TOURING
1923 MODEL
This fight car is in best mechanical condition possible and looks good as new. Cord tires, motometer, bumper, mirror, disc wheels and other extras. A Sunday bargain you cannot afford to overlook. Easy terms. Open Sundays.
W. P. HERBERT CO.
Chandler and Cleveland Dist.
1702 S. Figueroa. 283-313.

MAXWELL touring car, 1924 model. 1928 SANTA FE AVE. Tel. 884427.

MAXWELL 1919 5-pass. touring. $75. 2514 W. 70TH ST.

NASH tour., 1923, 5 pass light 6. $400 or offer. New paint, cord tires, tinted wings, locks, 24 license, etc. Closing Easter. Tourist. 1915 W. 41ST ST.

NASH, late model 6 touring. Private owner. $700, terms. Take late Ford and Chevrolet in trade. 1st Sunday. Car in perfect mechanical condition. Can be seen at 1512 MAPLE AVE., rear.

NASH touring 1923 5-passenger, has $500 California top, double balloon tires and other extras, looks brand new, willing to sac. CAR 1, use, payments arranged. 526 S. FLOWER.

NASH, '23 touring, disc wheels, new cord tires, finish like new. Priced at $625. Terms. FALOR CO. OF SO. CAL., 1127 S. Olive. 884316.

OAKLAND touring, used for family use only, good running condition. Will sell today for $250. No dealers. 5532 S. HOBART BLVD.

OLDS 1924 "6" tour. Used as demonstrator and never registered. Sacrifice.
J. W. LEAVITT & CO., 1130 S. Figueroa.

OVERLAND touring demonstrator, looks like new and carries new car guarantee. Has $100. Terms. 2699 ST. VERMONT.

PACKARD 2, 1917-18 7-passenger, excellent condition, good rubber, $350. 2625 SANTA FE AVE.

PACKARD 5, 1922. Deflectors, tonneau windshield. Special curtains. Mechanically perfect. Guaranteed. Only $1195.

PAIGE 1921 TOURING, run very little. A-1 cond., new cord tires for business. See MR. MACKEY, 1349 Sunset Blvd.

PACKARD, best cond., spec., reserved model, twin 6 over 48 seat, demountable small car and cash. 4148½ NORMAL.

PEERLESS eight for sale. Never been registered. Run about 500 miles. Will take a phaeton, 1924 model, with extra tire, tube, cover, motometer and trunk rack. Can be seen at 2972 SOUTH MYRTLE AVENUE, Monrovia. Ask for Mr. Mooney. Will consider terms.

PHAETON, 1920 TOURING.
Just refinished, new cord tires, electric gear shift, etc. A genuine buy.
Terms. Open evenings and Sunday.
LORD MOTOR CAR CO.
1201 So. Olive. Phone 824-974.

REO TOUR. 1923—
Read this ad. "Crane Simplex Grey" the best value offered today at $895. Easy terms. Open evenings and Sunday. ERNEST CRANE, 900, Stearns Dist. 1655 So. Figueroa street. 288-251.

RICKENBACKER 4-brake touring. Used 4 mos. by salesman. $1350. Has cost $1800. Inspection. 2531-W or call 1110 So. Brand Blvd.

SAKOS six Tour., $60. 1800 SUNSET BLVD.

STEARNS TOUR., 1920—
A perfect automobile, equipped with wonderful lines, tonneau shields, in fact almost everything, only $495. Easy terms. Open evenings and Sunday.
LINN C. BUXTON, Stearns Dist.
1635 So. Figueroa street. 280-251.

STEARNS-KNIGHT Big 6, 1918. New top, motor A-1, mechanically perfect. $350. 1137-39 So. Olive st.

STUDEBAKER, late '22, spec. six touring. Body and chassis, just overhauled, balance of car in original, and looks just like new and it carries a 90-day guarantee. Easy terms. No brokerage. D. R. ROBERTS, 1113 S. Olive. 875512.

STUDEBAKER "Special Six" tour. Very good condition. Just refinished. Open eve. J. W. LEAVITT & CO., 1130 S. Olive st.

STUDE. Spec. 6 tour., '23 mod., disc wheels, wings, bumpers, shock, motometer, 6 everything. Hurry. $950 down. 1058 S. MAIN. 284-810.

STUDEBAKER, special 6 touring, '22, has original finish, good tires. 1 extra. Price $895. Terms. Phone 84168. GARAGE STEAM MOTOR, INC., 11th and Figueroa.

STUDEBAKER, '21 LL 6 tour. Trade for late Ford or terms to suit. Motor fine. Many extras. SHRADER'S, 1210 S. Main.

STUDEBAKER light six touring, looks and runs like new. Bargain at $495. See STANLEY AVE. Phone 476124.

STUDEBAKER light 6, 1922, good condition, $600. Terms; $500 cash. Ph. 972074. 221 E. 67TH ST.

STUDEBAKER touring, 7 passenger, A-1 condition, $150. 1254 57TH AVE. 786-355.

VELIE 1922 TOUR.
$995 CASH.
Newly painted, will worth more. $200 cash and balance 12 mos. Will sell only this car.
SONOMA MOTOR SALES CO.
859 So. Los Angeles st. 975466.

WHITE 30 touring car at 4345 SUNSET BLVD., after Sunday.

WINTON touring, 1920, A1 condition. Cash. Phone OAKLO. 6275, Pasadena.

BIG SACRIFICE—LOCOMOBILE
FOUR-PASSENGER. SPLENDID
CONDITION. OWNER GOING
EAST. INQUIRE BILTMORE
GARAGE, SECOND FLOOR.

OH, LOOK.

LATE 1923 FORD, rolled up ..$625
1919 PAIGE TOUR., a dandy $270
1920 STEPHENS TOUR., refinished $450
1922 MAXWELL TOUR., refinished $450
1922 NASH ROADSTER $600
1920 CHEVROLET TOUR. $125
Willys-Knight and Overland Dealer.
Price and Grand Phone 284-319.

MATHEWS IS HERE

GOOD USED CARS.
From $100 TO $900.

"PAY AS YOU RIDE."
1119 SO. BROADWAY. 827-068.

"BALDWINTERED CHEVROLETS"—
1923 Touring. Guaranteed $595
1922 Touring. Guaranteed $545
1922 Touring. Guaranteed $495
Several others just as good.
J. V. BALDWIN MOTOR CO.
1154 So. Olive. 974-155.

1921 OVERLAND 4, PERFECT ..$300
1920 BUICK 6, 5-PASS. PERFECT $450
1922 DORT, 5-PASS., SPEC. PAINT $450
1921 FORD TOUR. $175
HOWARD AUTO CO. OF L. A.
1212 S. MAIN. PHONE 280641.

1923 WILLYS-KNIGHT TOURING.
Driven 5800 miles, many extras. Bargain. Owner, P.O. Box 85 LA CRESCENTA.

Roadsters For Sale

BUICK red sport roadster, 1923, windwings and other extra equipment. A BEAUTIFUL LITTLE sport car. Call 28472. BOOGAR & GILLINGHAM, 524 W. Pico.

BUICK 4 sport roadster, 1923, has every extra, only driven 5000. Perfect, must sell. terms arranged. 526 S. FLOWER.

BUICK 6 roadster, private car, $150 worth of extras, perfect cond. throughout. F. A. HOYT, 361 S. Oxford. 74614.

AUTOMOBILES, ETC.—Miscellaneous.

Roadsters For Sale

BUICK '20 ROAD, $150 down. New paint, cord tires, motor fine. SHRADER'S, 1210 S. Main.

DODGE 1921 ROADSTER.
Mechanically perfect. Dandy tires. If you want a roadster that is extra good value, by all means see this one. Only $425, and terms to suit the buyer. 1154 S. OLIVE ST. 874185.

DODGE, '21, road. $150 down, dandy little car in first-class condition.
BOOGAR & GILLINGHAM, 524 W. Pico.

DODGE roadster, A-1 condition, new tires. D. 2147 KENT ST.

DURANT '25 sport roadr., driven 1500 mi., nearly new; also '23 tour., fine cond. Buicks, 4 Studes., 1 PAIGE 6-CYL. 5-PASS. COUPE, 1 Olds. 6. 3910 S. Olive. 884316.

FORD roadster, 1923. Looks and runs like new. Good tires. This is a steal for $345.
FORD BARGAIN CENTER.
OPEN EVENINGS AND SUNDAY.
J. A. NADEAU CO., FORD DEALERS.
Corner Central & Hanson. Humb. 2240.

FORD ROADSTER, 1923, Speedster, Hassler shocks. Save $150 on this car. A-1 in every respect.

DUNHAM for FORDS

Authorized FORD Dealer, 1250 W. 7th.
1616 S. MAIN.

FORD roadster, 1922, just overhauled. Easy terms. Call at 1616 S. MAIN, or Sunday a.m. 437 N. KENMORE AVE.

FORD, 1922 roadst., wonderful condition. Several extras, $250. WINSLOW B. FELIX CO., 140 W. Pico st.

FORD, 1922 road., wonderful condition. Several extras, $250 WINSLOW B. FELIX CO., 140 W. Pico st.

FORD roadster for sale, cover, 1924 model. Bargain, quick sale. Address P. box 9, TIMES OFFICE.

FORD roadster, 1922, $185 for quick sale. LLOYD L. KING, INC., 2211 So. Pacific Blvd., Huntington Park. Hunt. 7756.

HAYNES 1923 rdst., new, never delivered, 6 disc wheels, royal cord tires, wind wings, bumpers, etc. Sacrifice. HUMB. 21867J.

OAKLAND, 1921 ROAD.
Very good finish and mechanically O.K. Looks like new. Also 4 real sacrifices.
CALIFORNIA-OAKLAND MOTOR CO.
1137-39 So. Olive st.

OLDS 1922 "6" road. Refinished and repainted. Nickel trim, new cord tires, etc.
F.W. LEAVITT & CO., 1130 S. Figueroa.

PACKARD ROADSTER.

Twin six, third series, like new. Custom built, 2 or 4-passenger. Very little used. Cost $9000. Owner going abroad, will sell for $2500 cash. TELEPHONE 882-702.

PIERCE-ARROW ROADSTER
Late 20 model. Will sacrifice my equity or will trade. Owner, 347 BEVERLY DRIVE, Beverly Hills. Phone 5550696.

STUDEBAKER roadster, late 1923. Has wind deflectors, bumpers, spare tire and other extras. Must see to appreciate. Will accept terms arranged. 526 S. FLOWER.

STUDEBAKER light 6 roadster, late 1923, looks brand new, has extras, can't use, must sell. Terms arranged. 526 S. Flower.

WILLYS-KNIGHT ROADSTER
Driven only 600 miles; it's practically new, equipped with extras; you can have it for $1195; easy terms. Open evenings and Sunday.
LYNN C. BUXTON, Stearns Dist.
1635 S. Figueroa. 280-251.

WILLYS-KNIGHT roadster, 1922, owner forced to sell, perfect condition throughout, has cord tires. Sacrifice for $350. 1358 W. 57TH DRIVE, Vermont 0035.

1923 BUICK 6 RDSTR. GUARANTEED.
1923 FORD RDS., CORD TIRES....$300
1923 DODGE ROADSTER $450
1922 STUDEBAKER LIGHT 6 RDSTR.
BUICK ROADSTER, OR 7-PASS. TOUR.
1923 CHEVROLET ROADSTER $450
1922 WILLYS-KNIGHT RDS., LIKE NEW
HOWARD AUTO CO.
1212 S. MAIN. PHONE 820-611.

Sport Cars

BUICK 4 sport roadster, 1923, has every extra, only driven 4000 mi. Perfect; must sell, terms arranged. 526 S. Flower.

CHANDLER ROYAL DISPATCH.
Driven but 6000 miles, two new extra tires mount on the ground, tonneau, dash setting shield, plate-glass quarter curtains, fine car all over. Price $1150.
LYNN C. BUXTON, Stearns Dist.
1635 South Figueroa Street. 280-251.

CLEVELAND, 1922 sport tour., 2 spec. wire wheels, other extras. 2814 W. 23RD PL.

COLUMBIA, 1924 "sport" touring. Practically new. Run less than 5000 miles. J. W. LEAVITT & CO., 1130 S. Figueroa.

DURANT 23 SPORT TOURING
Maroon color. $775. Easy terms.
This popular sport model, refinished, disc wheels, motometer, trunk, extra tire, bumpers

POULTRY, PET STOCK—For Sale.

...Pigeons, Rabbits, etc.

...GERMAN shepherd puppies, ...

...RED BANTAMS, 3 pedigreed ...

...Goats, Milch, Pet.

...2 GOOD MILCH GOATS, ...

...FOR SALE—Pedigreed ...

...FOR SALE—Pedigreed ...

...GERMAN male puppies, ...

...FOR SALE—Pedigreed ...

...FOR SALE—Pedigreed ...

...BULL TERRIER PUPPIES, ...

...FOR SALE—Pedigreed ...

...FOR SALE—Pedigreed ...

...FOR SALE—Pedigreed

HOLLYWOOD—
For Sale, Ex., Wanted, To Let

OPEN FOR INSPECTION, 1-5.
NEW 10-ROOM CEMENT DUPLEX. SERVANT'S QUARTERS. LIVING RM. 16x26. CATHEDRAL CEILING. LARGE FIREPLACE. FRENCH WINDOWS. 3 BEDROOMS. ALL HDW. FINISH AND 9-INCH HDW. FLOORS THROUGHOUT. AUTO. HEAT. MOST ARTISTIC BREAKFAST NOOK IN CITY. 2 BATHS. ALL TILE BATH, SHOWER AND PEDESTAL WASHSTAND. TILE KITCHEN DRAIN AND BACKBOARD. LAUNDRY ROOM. LARGE LOT. PLENTY OF SHRUBBERY. SPRINKLING SYSTEM. THIS IS UNDOUBTEDLY THE FINEST FINISHED DUPLEX IN HOLLYWOOD AND A WONDERFUL BUY. PRICE $23,000. ABOUT $6000 CASH. BANCE $97.50 MONTHLY INCOME $2000 PER YEAR. AFTER ALL YOUR PAYMENTS ARE MADE. INCLUDING EVERYTHING. YOUR $2000 INCOME IN CASH EACH AND EVERY MONTH IS $162.50. LOCATED 1940 N. MARIPOSA AVE. 1 BLOCK SOUTH OF HOLLYWOOD BLVD. PHONE 568-329.

OWNER WILL GIVE IMMEDIATE POSSESSION OF
very artistic 2-story Spanish stucco home, elaborately furnished, red-tile roof, double garage, on large lot in beautiful Whitley Heights overlooking city and ocean.
Leaving for the East immediately, and will SELL OR LEASE for unexpired term of 1 year unfurnished. Unusual opportunity for some one with about $16,000 cash to secure title to.
Separate maid's quarters, billiard room, toilet and lavatory on first floor. 2 large bedrooms and dressing room with bath, beautiful grounds. Low entrance to spacious sleeping porch, full tile bath with separate compartment for bowdie shower. Stucco stairs to garden. Grounds professionally landscaped with sprinkling system installed.
I must make disposition of this within the next four days. For appointment call 475-701 or 455-502. Please do not call unless you mean business.

FOR sale by owner, nearly completed plaster house, tile roof, situated in restricted district of beautiful homes on Hollywood north of Los Feliz blvd. Contains reception hall, beamed living-room with ornamental windows, dining-room, kitchen, breakfast room with toilet, three bedrooms, two tiled baths, three porches, commanding beautiful view; heated by two-unit gas furnace; electrically controlled. Many old sycamore trees beautify the garden, which has a sprinkler system supplied by ever-running natural spring. Built by day labor; home is unusually substantial and detail carefully and artistically planned. Large lot with corner frontage. Price $25,000; one-third cash. WM. McMAHON, 6121 Fells Blvd., between Vermont & Western.

MEDITERRANEAN HOME IN THE HILLS
3 min. from Hollywood Blvd. and Cahuenga. Large studio liv. rm. with large raised fireplace. Beautiful Venetian fountain room. Dining room. Casentone with paneled beam ceiling decorated in Spanish motif. Electric heat. Refrigeration concealed in wall; model electric kitchen. 3 bedrooms (can either be added.) 2 baths. Price $25,000, terms.
REED & CO.
2264 Cahuenga ave. Phone 436-358.

FOR SALE—
VERMONT AVENUE.
BY OWNER.
High-class apartment site, adjoining 2051 North Vermont Ave. Size 60 by 150. Price $10,000. Discount for cash.
Owner, A. D. VAN VRANKEN.
204 Detwiler Bldg. Phone 823-426.
After six o'clock 523-18.

BUY FROM OWNER, BUILDER; SAVE MONEY
SEE OSCAR
5-rm., brk. stucco bungalow; hdwd. flrs., tile bath, dble. sinks, built-in; steam heat; $1000 improved. New High School district. $5500 cash. Open 2 to 4 p.m. Hurry up to 729 N. ORANGE GROVE AVE.

WILL TAKE GOOD FIRST MORTGAGES FOR BEAUTIFUL HILLTOP HOME, FURNISHED OR UNFURNISHED, IN EXCLUSIVE RESIDENCE NEIGHBORHOOD. 9 ROOMS, 3 GARAGES, UNIT FURNISHED. FINE VIEW. EVERYTHING A REAL HOME SHOULD HAVE. ADDRESS N, BOX 185, TIMES OFFICE.

LOS FELIS HEIGHTS—SNAP—
One of the very few lots obtainable in this choice and restricted tract. Commands wonderful panoramic view of city and country and surrounded by most beautiful homes in So. Calif. Price $1500 below market for quick sale. Terms. Call OWNER, Beacon 9183.

REFINED families with children of school age will appreciate having 5-room modern bungalow have for sale at $1250 Berkeley Ave. Go to Michaelorena St. northeast corner, walk 1 block north to Berkeley, Price $7800. $1800 cash and $75 month, including interest. JOHN R. AVERY, builder, 4317th.

FOR QUICK PROFIT.
Modern FOUR-FLAT building, 6% basis and rented for $115 per month. Close to business zone; one-half block from intersection Hollywood Blvd. and Vermont Ave. $20,000; $5,000 cash. Balance to suit.
MISSION REALTY CO.,
1784 Cahuenga Ave. Holly 2709.

LOS FELIS HEIGHTS
Wonderful view of mountains and ocean. Nearly new 5-room Spanish stucco, tile roof, sleeping porch, fireplace, Frigidaire, sun parlor, all hardwood floors, Cathedral ceiling, Tiffany finish, unit heating system. Price $10,000, terms. Shown by appointment. 2260774.

UNRESTRICTED FOR DOUBLE.
A real buy in a beautiful lot on Cahuenga. 2 blocks from Hollywood Blvd. Low price $2000, terms.
CALIFORNIA REALTY CO.,
1794 Cahuenga. 462-488.

$1500
cash buys a six-room bung., furnished. Why pay rent when this buys a home? Price $5000.
JAMES REALTY CO.
5780 Sunset.

5-RM. new stucco bung., 2 bedrms., tile bath and shower, hardwood floors throughout, built-in buffet, tubs, laundry, if sold this week, $5500. Terms. 4352 Tracy.

FOR SALE—Large residential hillside lot, 100 feet frontage, with view. Close to car line, and car line, $2000, one-fifth down, 2 years on balance. Call MR. O'NEILL, 474-513, evenings 599-944.

SIX-ROOM STUCCO
Central Hollywood. Price is right. Small down payment. Liberal terms.
DOLAN & DURANT
7060 Hollywood Blvd. 474-309.

NORTH OF HOLLYWOOD BLVD.
Beautiful 6-room bungalow, tile bath, shower, large liv. rm., $12,500.
LENOX & HAMPTON.
6007 Hollywood Blvd. Holly 4868.

FOR SALE—Lot, 60-ft. frontage, 2 blks. above Hollywood Blvd.; concrete street, electricity, unobstructed view of mountains and valley. Price $1500. Terms. Owner, 1744 Wilcox Ave.

BEVERLY HILLS—
For Sale, Ex., Wanted, To Let

A SPECIAL BARGAIN.
In restricted residential lots.
50x200.
In the best part of Beverly Hills.
Price $7500.
THE FRANK MELINE CO.
Wilshire Blvd. at Crescent Drive.
Beverly Hills, Cal.
Telephone 579-038.

$19,750, OWNER, TERMS—
BEST BUY IN BEVERLY HILLS
Beautiful new English type home of 8 rms., 2 baths, sewer, servants' quarters, Canyon view lots, hand-decorated; quarter-sawed oak floors, fireplaces, panelled dens, sun parlor, Frigidaire, unobstructed view of ocean, Lots, shrubbery, 62-ft. lot. Call at 811 REDWOOD DR., in Beverly Hills.

ATTRACTIVE BUY.
$20,187 residential lot on Bentley Drive, north Santa Monica Blvd. Block to Wilshire this lot is located rapidly building up district. Terms. Priced below market.
BURTON REALTY COMPANY,
Burton Way at Rodeo.
Phone 559-070.

A VERY attractive unusually artistic pure old white designed bungalow, large old white designed bungalow, large old white designed bungalow, large

CITY LOTS AND LANDS—For Sale

LAST CHANCE SOUTHEAST—
Big opportunity; 40 choice level lots; close in; cheap; terms; 7 cars Pacific Electric. Don't delay. Parking Company, 1107 Pacific Electric Bldg. Main 8535.

Parking Company has for sale a grocery, store, gasoline station, delicatessen, concrete mixer, 7 lots, 2 houses, 2 garages, 2 stores, 2 flats, bungalow, San Fernando Valley. Main 8535.

Parking Company has for sale 2

COUNTRY PROPERTY—
For Sale

VERY productive ranch of 120 acres. Plenty of gravity water, good buildings, good roads, 30 acres fine peach, 25 acres Emperor grapes bearing age, 25 acres alfalfa. This property yields a good income now.

$35 per acre for 1600 acres of beautiful mountain valley, 200 acres of fine level land worth the total price. There are several large, never-failing springs, hundreds of large trees, beautiful mountain view, fine climate, reached by good roads, short distance from paved highway, 46 miles east of

JENNEY REALTY COMPANY,
400 Pacific Finance Building.
Telephone 826-629.

SOUTHERN PACIFIC RAILROAD LANDS
LONG TERM PAYMENTS. LAND DEPT.,
SOUTH PACIFIC ELECTRIC BUILDING.

5 ACRES old oranges, $2750; $500 down, bal. your own terms. BOX 152, Glendora.

Imperial Valley

A BIG OFFER.

I am offering my 480 (or less) acre ranch for sale, in Imperial Valley, 2½ miles from city of Holtville, choice land; will grow cotton and other profitable crops. Plenty of water. Cotton is king today and prospects of cotton will not be harvest if started now. Don't delay. Price of Imperial Valley land is rapidly advancing. W. H. Wy, owner, 14 Hill Block, San Diego.

30% RETURN

Imperial Valley 320-acre ranch, all will be in cotton this year. Rented for one-fourth. I will guarantee the rental of 1924 crop to be $45 per acre. Price of land $150 per acre, is clear of debt, but will arrange seven-year loan for $25,000 at 6%. Balance must be cash. Write W. M. WIETER, Biltmore Hotel, Los Angeles, Calif.

FOR SALE—We have some of the best buys in Imperial Valley, 320-acre ranches, that we can sell for $100 and up per acre, all under cultivation; also have some good ranches for exchange—now is the time. Don't wait too long to buy property in Valley land. O. L. BOHLEN, 612 Black Bldg., 872-183.

RANCH land, Imperial. PETERSON & VIGNE, 225 Byrne Bldg. Phone Main 3102.

Santa Barbara

10 ACRES, 2 walnuts, 8 vegetables, 6-rm. house, barn, city water. Price $5500. E.E. terms. Trade. BALAAM, 735 N. Western Ave. L.A. 438546.

Downey

35 ACRES in Walnuts, near Whittier, all improvements, 20-year trees; $2000 per acre, terms. E. BIRD, 714 S. Crawford. Phone 1032.

FOR SALE—3 1-4 acres fine fruits, close in, terms. J. C. MARSHALL, 204 N. Crawford. Phone 154.

Riverside

RIVERSIDE—"THE CITY BEAUTIFUL"—For all classes of property in this district, see ROBERT LEE RETTNER, 640 Main St., Riverside. This office 15 YEARS CONTINUOUSLY IN THE REAL ESTATE BUSINESS IN RIVERSIDE.

Pomona

FOR POMONA REAL ESTATE
SEE J. A. FITCH, POMONA

San Fernando Valley

FOR SALE—100 acres adjoining the new Mountain View Country Club; 60 acres level as R.R.R. land selling, only $75, $3000. Small cash and wonderful terms. We have land for sale in large and small tracts, improved and unimproved. Poultry ranches, fruit, orange and walnut groves.

See D. W. STALEY, with
The Butterbaugh & Hunnicutt Land Co., Inc.
704 Hollingsworth Bldg.,
Sixth and Hill. Broadway 3249.

FOR SALE—2 single acre tracts, San Fernando Valley near Van Nuys. Priced well. Cheap for cash. Phone 863-819 or call 410 WESTERN LIFE BLDG., 3rd & Hill.

Yucaipa Valley

EVERY child should have the divine privilege of living in the beautiful out of doors. A few acres in the valley where the big apples grow will make you independent and happy. Combination fruit and poultry places are ready for sale and for rent. Small cash will handle. Vacant land at $375 per acre. Double water with each 10-acre tract. Inquire 843 S. GRAND AVE., L. A.

MOUNTAIN, CANYON PTY.
For Sale, Exchange, Wanted

FOR SALE—80 acres in Bouquet Canyon, on State highway, all improvements in, 2 bearing orchards, 1 bearing vineyard, 600 chicks and turkeys; Ford truck and tractor, 2 reservoirs and all water rights and domestic water piped. Owner must sell. Will take L. A. improved real estate as first payment and make terms to suit. CALL TOWN-LINGTON DRIVE.

JOIN CLUB.

Get deed to ideal cabin site $49.50, $5 a month. Phone 826-611 or address X, box 138, TIMES OFFICE.

100 ACRES, "rim of the world," on new road to Big Bear. Terms. Box P, TIMES OFFICE GLENDALE.

FOR SALE—A real 10-acre ranch at a real price. Are you interested? 411 S. MAIN ST., Room 400.

EASTERN, NORTHERN PTY.
For Sale, To Exchange, Wanted, Etc.

For Sale.

10 ACRE, 4-rm. house, improved, chosen; 6 miles from Sacramento. Owner, Address P, box 65, TIMES OFFICE.

BEAUT. 40-acre country home, near St. Louis, Mo. MAY HAYES, 836 Crocker st.

2 GOOD bus. lots, Detroit, Mich., for L. A. prop. Owner, A. R., 949 Mary St. Bell.

For Exchange.

1 OWN OVER 2000 ACRES choicest land in the great Pecos Valley, New Mexico, unfenced and highway. Trade part or all clear, assume and pay difference for Los Angeles or vicinity. Will guarantee to secure loan on land. Give complete details. I'm here to trade. Let's get busy. Address X, box 415, TIMES BRANCH.

MICHIGAN resort, 20 acres, all kinds of fruit. Large houses with good furniture. Owner has cleared $5000 to $6000 a year for last ten years. Will stand strict investigation. Price $16,000, clear. Will exchange for L. A. property or Cal. acreage and assume. J. E. KRAMER, 2656 W. Pico st. Beacon 5845.

EXCHANGE—1100-acre improved ranch, San Joaquin Valley, also 30-acre orange and almonds, all under water, clear, both for Middle Western, Income or land. VINTON & CHRISTILAW, 521 Pac. Mut. Bldg. Metro. 0294.

IOWA FOR CALIFORNIA.

5 income properties, on Iowa's finest lake resort at Spirit Lake. Value $30,000. Will exchange for income or improved equity equal value. W. F. Mabee, Inglewood, Cal. R. 2, Box 923.

FOR SALE—Or Exchange, lots 6 and 7, Block 1, Tract Piedmont Addition to the city of Portland, Or. What have you to offer? Phone MR. KNAPP, 871647 or call 408 Metropolitan Theater Bldg.

HAVE business and Montana, Washington and Oregon property. Want California, large or small. W. E. HOVER, 401 Grand ave. Phone 917857.

FOR EXCHANGE—Well improved farm, "Jim River Valley," So. Dakota, near Aberdeen. Want Cal. Val. ph. 863-5169. OAD. GOODVIN, 3104 York Blvd.

INDIANAPOLIS clear, $3000 to $25,000. Want STOUT, 1122 Peninsula, Inglewood, Cal.

TEXAS ACREAGE FOR EXCHANGE FOR SOUTHERN CALIFORNIA PROPERTY. ADDRESS O, BOX 218, TIMES OFFICE.

Wanted.

I BUY & exchange Eastern property. C. H. PAXSON, 530 W. 9TH ST.

SAN DIEGO PROPERTY—
For Sale, Ex., Wanted, Etc.

$150 down buys 2 fine acres good soil, water, elec., bearing fruit, small new house, 2 miles Mesa Country Club, 6 miles San Diego suburb. Bal. of $1350 easy terms. Get the habit. CHOICE-FRANCISCO-BLEITZ98 CO., 814 Lissner Bldg., 324 So. Spring, Los Angeles.

$100 down on neat new 2-rm. house and 2½ acre in fast growing La Mesa suburb. Bal. of $600 monthly payments. Good soil, year 'round water and crops. Must sell; owner going East. CHOICE-FRANCISCO-BLEITZ98 CO., 814 Lissner Bldg., 324 So. Spring, Los Angeles.

FOR SALE—Attractive acreage and subdivision properties, 10 acres to 10,000 in, at right prices. See WIPPELL, San Diego Development Co., 527 Spreckels Bldg., San Diego.

120 ACRES or more, level, plenty water, suitable for truck gardening. SENTOU REALTY CO., 825-841.

GOVERNMENT LAND—
and Relinquishments

BUY FOR FUTURE. Cheap in Cal. school lands. No residence required. Low cost. C. R. PRICE, 401 Van Nuys Bldg.

OIL PROPERTY—
Miscellaneous

ROYALTIES. We will sell royalties, good location, Kern County, not exceeding $10,000. 607 CONSOLIDATED BLDG. Ph. 878268.

500 ACRES in Kitty co., New Mex. Production soon. Will let on drilling contract. M. F. SMITH, 2130 Yosemite Drive, L. A., Cal.

2½ ACRES at Torrance, close to development, $3800 per acre for immediate action. It's a real bargain. F. V. GARVIN, 140 Elm ave., Long Beach. Phone 635264.

OIL PROPERTY—
Miscellaneous

WANT a few associates to assist in financing cost of completion of well down 4000 ft., splendidly located on Signal Hill. Every indication of a good producer. Quick action necessary.

A. M. MARMADUKE,
403 California Bldg.
Broadway 2972.

missed several rail BUYS offered LAST SUNDAY.
TORRANCE.

BUT HERE IS ONE IF YOU ACT.
180x200, nearly an acre, $7500.
O. W. YOORHIES, 701 Consolidated Bldg.

FOR SALE—By owner, 5½ acres on Vermont st., E. Torrance Jr. Julian City. Fine garden soil, 3 shares water stock, close to new Julian high sch., nr. McKinley Home. $5000 acre for quick sale, J. V. CONRAD, 2116 E. 4th st., Long Beach. Ph. 426201.

EL SEGUNDO

TEN LARGE LOTS IN SOLID BLOCK BETWEEN PAN-AMERICAN WELL AND NEW FORTUNA WELL. STREETS ON 3 SIDES. MUST SELL. CALL OWNER. HOLLY 2888.

5 ACRES in fos, extension of Gardena field, drilling to be started on nearby property in 30 days. $500 per acre, terms. BOOGS, Vermont 6078.

ATHENS—Near Potter and Rosecrans wells, 2 and 3 lots together. Drill sites, at reasonable prices. Also 3 places, PANAMA ACRES, 882780.

FOR SALE—Large ocean view, Manhattan lot. Oil rights unleased. Address P, box 200, TIMES OFFICE.

ORANGE, LEMON, WALNUT
Groves

For Sale.

"HARRY LAUDER'S CHANCE."

At Etiwanda, 10 acres splendid, full bearing navels and Eureka lemons, also grapefruit, apricots and peaches. Exceptional water rights. Bank value $8000. Large homey house, two fireplaces, electricity, bath, etc. These large acreages that we cast sell for $100 and up per acre, all under cultivation; also have some good ranches for exchange—now is the time. Don't wait too long to buy property in Valley land. O. L. BOHLEN, 612 Black Bldg., 872-183.

RANCH land, Imperial. PETERSON & VIGNE, 225 Byrne Bldg. Phone Main 3102.

DO YOU want to make $50,000? Have you $22,500 or on hand to form a syndicate and get it? 8 acres opposite Arcandale Country Club, Colorado Blvd., Pasadena. 230 feet wide, 1773 feet long, facing the green of the club grounds. 90 of the 119 lots in two subdivisions adjoining sold. This parcel will make 34 more good-sized lots and is the last of a limited acreage. The value of a lot is determined by its approach, location, outlook, restrictions. And the few with equal advantages which will ever be available. See this property and draw your own conclusions. Price $45,000, half cash and a money maker. FIN-FROCK & KUMLER, Exclusive Agents, 100 E. Colorado, Pasadena. Phone Fair Oaks 134.

10 ACRES—BIGGEST SNAP. IN SOUTHWEST.

High and dry, level land—1640 feet frontage on RIVERSIDE & REDONDO BLVD. 825 feet on INGLEWOOD & HAWTHORNE BLVD. Electricity, gas, on car line and bus line; surrounded by subdivisions, now being sold. ATTRACTIVE TERMS. 1-6 will handle, balance 1, 2, 3 & 4 years. GEO. S. BATES, owner, Telephone Faber 3600. Hayward Hotel, Los Angeles.

THE old lady has decided to sell

the piece you all have been watching

on Ocean to Ocean Highway near Alhambra, 20 acres level at 2500 per. Small down payment, bal. 5 years. "Not sold." Address F, box 276, TIMES OFFICE.

40 ACRES on Redondo blvd., near transportation, water, gas and elec. Ripe for subdivision, $2500 per acre. Terms.

B. H. SPAULDING,
13701 S. Western ave.
Phone Gardena 871.

5 ACRES—
Ripe for subdivision on an ordered 100-ft. blvd., near large subdivision where lots are selling from $450 to $1500 each. Only $1000 per acre. More acres adjoining may be had if desired. See owner,

H. A. COBY,
296 S. Brand Corner, Monarch Bldg.
Phone Glendale 3414.

CLOSE TO LOS ANGELES—
$16,000. Ten-acre orange grove with good eight-room house right in a district that is ready for subdivision. You can buy this property at a price that will justify its clearing up $1000 an acre, think 10 acres with eight-room house and eight hundred orange trees on city. OWNER, 31 LYONS, Baldwin Park.

FOR SALE—
11½ acres near Avenue 50.
In center of development.
Ripe for subdivision.
Price very attractive.
Map at our office.

McGARRY REALTY CO.,
531 Higgins Bldg. Phone 882-976.

FARM LAND SUBDIVISION.
Only $65,000 necessary to put over subdivision of thoroughly high class acreage; values will quickly grow past four million dollars. Address FF, box 253, TIMES BRANCH.

A GROUP of hill lots, all city conveniences, 5c car line, close to city of suburban income as part payment and first mortgage for bal. Owner, 5800 YORK BLVD.

11 ACRES.

Well located, priced right, easy terms. Will trade for lots. DALA-787.

20 ACRES in Lankershim Blvd., right for sub. 100% in 90 days. Must sell quick. $7500 per acre. OWNER, 4206 Halldale Ave. Univ. 20962. Easy terms.

SUBDIVISION 20 acres, Van Nuys, Lankershim way, must sell, no reasonable offer refused. MILLER-NOBLE, 311 Hollingsworth Bldg.

50 ACRES cheapest Pomona Blvd. subdivision acreage. Adjacent to Mutholland Highway. Time limited. Must sell. 729 CENTRAL BLDG. Phone 829-614.

FOR SALE—28 acres for subdivision. A bargain at $2000 per acre. A. A. ADAMS, 852 8th ave., L. A.

WANTED—
Real Estate
Miscellaneous

LISTINGS, homes and income property, west, southwest or Hollywood. Also lots & houses near Inglewood and in the Rodondo Villa tract. Can get quick action if your price is right.

JACK ISENSTEIN,
Nothing Else But a Square Deal.
506 Citizens Natl. Bank Bldg.
Phones: Faber 1214, Sidney 5068.

List your property with us for quick action. Prefer to deal direct with owner. HARRY G. HENLEY CO., 2nd flr., Brockshops Bldg., 527 W. 7th st. 876326.

WILL make long lease on downtown location for dance hall or theater close. Will consider building under construction. Address LE, box 290, TIMES BRANCH.

IMPORTANT; don't lose your equity in taxes. Prefer to deal direct with owner for the want of money. What have you? Address H, box 353, TIMES BRANCH.

WANT ANY PROPERTY PRICED RIGHT? Cash buyers waiting, quick action assured. Lenox Rity Co., 207 S. Flower. Main 8113.

I KNOW I can sell your property if the price is right. See S. JAVIAN, 424 Douglas Bldg. Ph. 875985.

WANTED—Your east of Main st. property to be sold next Sunday. Ads to THE TIMES by 12 NOON SUNDAY AND TO THE TIMES DO IT FRIDAY OR EARLY SATURDAY. 7:30 P.M. IS CLOSING HOUR FOR ALL CLASSIFICATIONS METROPOLITAN 9700.

GO to Ben White to buy, sell or exchange property. Cash paid for bargains. 308 HAYNOR BLDG. Established 1895.

ACREAGE, SUBDIVISION
Miscellaneous

You'll enjoy life in SYLMAR ACRES. Combining broad sweeping vistas, orange trees, fresh, clean soil, best improvements, low prices and easy terms to make the ideal home and farm for the small farmer or the suburbanite. Located 1¼ miles north of San Fernando on San Fernando Blvd. Visit Sylmar Acres today, or call HOLLY 7190 for particulars.

MAKE 250%.

On this subdivision, 4 acres near center of Pasadena and ½ block from Colo. st. Divided into 11 lots. Will sell quick. Be shown. Drive out Pasadena ave. and Ave. 64 to office. COLIN STEWART REALTY CO., opp. Annandale Country Golf Club.

ACREAGE FOR SALE—
Do you want a wonderful homesite with beautiful lg. front and min. back of rec.? I own 72 acres with 2100 ft. frontage on Foothill Blvd. in the east end of San Fernando. This property overlooks the great activity of the Pacoima district and will double in value very quickly. It is ripe now for subdivision. Address WILLIAM W. BUERIS, Owner, Lawndell, Cal.

$25 PER ACRE

1950 acres for subdivision, near Paso Robles and Atascadero colony, thousands of acres of fruit planted, almonds most in that district, 274 acres in almonds adjoins property. Land good for other fruits, ideal for poultry, cash trade all over. I. SALSMAN, owner, 811 Loew's State Building.

STORAGE

20 acres, 10 A. in walnuts, fertile soil, good improvements, only $8 ml. from Glendale, $1000 cash, balance of fast-growing city 30,000 p.'s. This property is offered at half value. Terms very reasonable. SOULE-CRAFT 1020 S. M. Blvd. Santa Monica. Ph. 258-26.

FOR SALE—Beautiful 50-acre piece, full bearing oranges, adjoining high-class subdivision. Special price and terms. It's a real bargain. F. V. GARVIN, 140 Elm ave., Long Beach. Phone 635264.

REAL ESTATE—
For Sale—Miscellaneous

FOR SALE—Or Exchange—$375,000 interest in 15,000-acre new and completed irrigation project in famous Snake River district, Idaho. Completely financed by fifteen-year bond issue. Splendid opportunity for conservative investor in individual investment. Still adapted to sugar beets, potatoes, alfalfa and grains. Phone 918980 any time. BEN H. MATKINS, 1416 Lastlie ave.

DON'T WAIT

UNTIL SATURDAY NIGHT TO TELEPHONE YOUR SUNDAY ADS TO THE TIMES. DO IT FRIDAY OR EARLY SATURDAY. 7:30 P.M. IS CLOSING HOUR FOR ALL CLASSIFICATIONS METROPOLITAN 9700.

ACREAGE, SUBDIVISION
Miscellaneous

INVESTOR! SPECULATOR!

BEAUTIFULLY LOCATED ACREAGE!

CLOSE IN AND VERY CHOICE.

It is a rare opportunity when 80 acres of beautiful land with every requirement for successful subdivision such as scenic location, unobstructive views, superior neighborhood, convenient transportation, near-by boulevards and close to the city, can be picked up for $2500 per acre, or the price of one lot when subdivided.

If You Can Beat That, Show Us!
Call A. G. Browns, 878451, with

JOE TOPLITZKY COMPANY,
205 H. W. Hellman Bldg.

DO YOU want to make $50,000? Have you $22,500 or on hand to form a syndicate and get it? 8 acres opposite Arcandale Country Club, Colorado Blvd., Pasadena. 230 feet wide, 1773 feet long, facing the green of the club grounds. 90 of the 119 lots in two subdivisions adjoining sold. This parcel will make 34 more good-sized lots and is the last of a limited acreage. The value of a lot is determined by its approach, location, outlook, restrictions. And the few with equal advantages which will ever be available. See this property and draw your own conclusions. Price $45,000, half cash and a money maker. FINFROCK & KUMLER, Exclusive Agents, 100 E. Colorado, Pasadena. Phone Fair Oaks 134.

40 ACRES—BIGGEST SNAP. IN SOUTHWEST.

High and dry, level land—1640 feet frontage on RIVERSIDE & REDONDO BLVD. 825 feet on INGLEWOOD & HAWTHORNE BLVD. Electricity, gas, on car line and bus line; surrounded by subdivisions, now being sold. ATTRACTIVE TERMS. 1-6 will handle, balance 1, 2, 3 & 4 years. GEO. S. BATES, owner, Telephone Faber 3600. Hayward Hotel, Los Angeles.

THE old lady has decided to sell

the piece you all have been watching

on Ocean to Ocean Highway near Alhambra, 20 acres level at 2500 per. Small down payment, bal. 5 years. "Not sold." Address F, box 276, TIMES OFFICE.

40 ACRES on Redondo blvd., near transportation, water, gas and elec. Ripe for subdivision, $2500 per acre. Terms.

B. H. SPAULDING,
13701 S. Western ave.
Phone Gardena 871.

5 ACRES—
Ripe for subdivision on an ordered 100-ft. blvd., near large subdivision where lots are selling from $450 to $1500 each. Only $1000 per acre. More acres adjoining may be had if desired. See owner,

H. A. COBY,
296 S. Brand Corner, Monarch Bldg.
Phone Glendale 3414.

CLOSE TO LOS ANGELES—
$16,000. Ten-acre orange grove with good eight-room house right in a district that is ready for subdivision. You can buy this property at a price that will justify its clearing up $1000 an acre, think 10 acres with eight-room house and eight hundred orange trees on city. OWNER, 31 LYONS, Baldwin Park.

FOR SALE—
11½ acres near Avenue 50.
In center of development.
Ripe for subdivision.
Price very attractive.
Map at our office.

McGARRY REALTY CO.,
531 Higgins Bldg. Phone 882-976.

FARM LAND SUBDIVISION.
Only $65,000 necessary to put over subdivision of thoroughly high class acreage; values will quickly grow past four million dollars. Address FF, box 253, TIMES BRANCH.

A GROUP of hill lots, all city conveniences, 5c car line, close to city of suburban income as part payment and first mortgage for bal. Owner, 5800 YORK BLVD.

11 ACRES.

Well located, priced right, easy terms. Will trade for lots. DALA-787.

20 ACRES in Lankershim Blvd., right for sub. 100% in 90 days. Must sell quick. $7500 per acre. OWNER, 4206 Halldale Ave. Univ. 20962. Easy terms.

SUBDIVISION 20 acres, Van Nuys, Lankershim way, must sell, no reasonable offer refused. MILLER-NOBLE, 311 Hollingsworth Bldg.

50 ACRES cheapest Pomona Blvd. subdivision acreage. Adjacent to Mutholland Highway. Time limited. Must sell. 729 CENTRAL BLDG. Phone 829-614.

FOR SALE—28 acres for subdivision. A bargain at $2000 per acre. A. A. ADAMS, 852 8th ave., L. A.

WANTED—
Real Estate
Miscellaneous

LISTINGS, homes and income property, west, southwest or Hollywood. Also lots & houses near Inglewood and in the Redondo Villa tract. Can get quick action if your price is right.

JACK ISENSTEIN,
Nothing Else But a Square Deal.
506 Citizens Natl. Bank Bldg.
Phones: Faber 1214, Sidney 5068.

List your property with us for quick action. Prefer to deal direct with owner. HARRY G. HENLEY CO., 2nd flr., Brockshops Bldg., 527 W. 7th st. 876326.

WILL make long lease on downtown location for dance hall or theater close. Will consider building under construction. Address LE, box 290, TIMES BRANCH.

IMPORTANT; don't lose your equity in taxes. Prefer to deal direct with owner for the want of money. What have you? Address H, box 353, TIMES BRANCH.

WANT ANY PROPERTY PRICED RIGHT? Cash buyers waiting, quick action assured. Lenox Rity Co., 207 S. Flower. Main 8113.

I KNOW I can sell your property if the price is right. See S. JAVIAN, 424 Douglas Bldg. Ph. 875985.

WANTED—Your east of Main st. property to be sold next Sunday. Ads to THE TIMES by 12 NOON SUNDAY AND TO THE TIMES DO IT FRIDAY OR EARLY SATURDAY. 7:30 P.M. IS CLOSING HOUR FOR ALL CLASSIFICATIONS METROPOLITAN 9700.

GO to Ben White to buy, sell or exchange property. Cash paid for bargains. 308 HAYNOR BLDG. Established 1895.

POULTRY RANCHES—
For Sale

4 7-10 ACRE commercial poultry ranch, highly improved, buildings, convenient and substantial. Very complete equipment. Fine modern home, furnished, electric water. Over 2000 hens on hand. Good location, 1 block from Artesia and Norwalk. E. J. GETCHELL, owner, 544 h. Main St., Artesia, Cal.

POMONA HOME ACRES

Ideal for poultry, fruit, garden. Acres, $1000; $100; half acre, $599, $795; one-fifth cash, balance $10-25 per mo. Description, terms, electricity, irrigation water, bearing fruit trees. GEO. L. STENSGAARD, Pomona, Calif.

POULTRY RANCH.

$250 per acre and up. $50 down, balance easy. Ideal turkeys, chickens and rabbits.

TAYLOR & SCHMIDT,
Room 412 Haas Bldg., 7th & Bdwy.

POULTRY ranches near Riverside, $150 per acre down and $25 per month. BEN REUTEPOHLER, 1032 Pacific Ave., San Pedro. Ph. 1934.

CHICKEN ranch, two acres, cottage, water, light, gas, orchard, $1750, terms. No agents. HUMBOLT 3015-W, before 9 a.m.

POULTRY RANCHES AND ACREAGE
EDW. R. HAMILTON, SPECIALIST
115 W. BROADWAY GLENDALE

POULTRY farm 2 acres, $1100, terms. 10% cash, $15 mo. Expert advice free. See owner, 1145 E. 42nd pl. ADAMS 3626.

FOR sale or rent, 3-acre poultry & fruit ranch. 187 J. DUARTE RD., Arcadia.

STOCK—DAIRY RANCHES
For Sale and Exchange.

OLD Gentleman Has Made His Pile on This. 40-acre ranch; 9 in oranges, 2 in strawberries, balance alfalfa and garden. The 5-room bungalow has screened porches, hardwood floors, all lights and gas fixtures. Include team, cow, 20 hens and tools for $16,000, $9000 down, balance of principal and interest by turning half the income from the crop. Might take house part pay.

PHILLIPS BUSINESS SERVICE
646 Ninth, Riverside. Phone 1925-J.

FARM LANDS AND CATTLE RANCHES—See us for bargains in farm lands in both Northern and Southern California. Parcels from 3 to 10,000 acres.

L. A. FOULKE,
"More than thirty years in Calif."
1707 S. Grand, Phone 834-264

FOR SALE—Entire valley, 6000 A. $200,000. Lakes, fine buildings, dairies. Must be sold. W. MYERANTS, Ramona, S. B. Co., Calif.

REAL ESTATE—
For Sale—Miscellaneous

FOR SALE—Or Exchange—$375,000 interest in 15,000-acre new and completed irrigation project in famous Snake River district, Idaho. Completely financed by fifteen-year bond issue. Splendid opportunity for conservative investor in individual investment. Still adapted to sugar beets, potatoes, alfalfa and grains. Phone 918980 any time. BEN H. MATKINS, 1416 Lastlie ave.

DON'T WAIT

UNTIL SATURDAY NIGHT TO TELEPHONE YOUR SUNDAY ADS TO THE TIMES. DO IT FRIDAY OR EARLY SATURDAY. 7:30 P.M. IS CLOSING HOUR FOR ALL CLASSIFICATIONS METROPOLITAN 9700.

ACREAGE, SUBDIVISION
Miscellaneous

You'll enjoy life in SYLMAR ACRES. Combining broad sweeping vistas, orange trees, fresh, clean soil, best improvements, low prices and easy terms to make the ideal home and farm for the small farmer or the suburbanite. Located 1¼ miles north of San Fernando on San Fernando Blvd. Visit Sylmar Acres today, or call HOLLY 7190 for particulars.

MAKE 250%.

On this subdivision, 4 acres near center of Pasadena and ½ block from Colo. st. Divided into 11 lots. Will sell quick. Be shown. Drive out Pasadena ave. and Ave. 64 to office. COLIN STEWART REALTY CO., opp. Annandale Country Golf Club.

ACREAGE FOR SALE—
Do you want a wonderful homesite with beautiful lg. front and min. back of rec.? I own 72 acres with 2100 ft. frontage on Foothill Blvd. in the east end of San Fernando. This property overlooks the great activity of the Pacoima district and will double in value very quickly. It is ripe now for subdivision. Address WILLIAM W. BUERIS, Owner, Lawndell, Cal.

$25 PER ACRE

1950 acres for subdivision, near Paso Robles and Atascadero colony, thousands of acres of fruit planted, almonds most in that district, 274 acres in almonds adjoins property. Land good for other fruits, ideal for poultry, cash trade all over. I. SALSMAN, owner, 811 Loew's State Building.

STORAGE

20 acres, 10 A. in walnuts, fertile soil, good improvements, only $8 ml. from Glendale, $1000 cash, balance of fast-growing city 30,000 p.'s. This property is offered at half value. Terms very reasonable. SOULE-CRAFT 1020 S. M. Blvd. Santa Monica. Ph. 258-26.

FOR SALE—Beautiful 50-acre piece, full bearing oranges, adjoining high-class subdivision. Special price and terms. It's a real bargain. F. V. GARVIN, 140 Elm ave., Long Beach. Phone 635264.

WANTED—
Real Estate
Houses.

HOUSES and lots, E. & W. of Main, WILLIAMS, 1313 Central ave. Metro. 5346.

BUNG. $6000, terms. Gar. City or suburbs. Address BB, box 406, TIMES BRANCH.

Lots

WANTED—Large unrestricted lot between Wilshire Blvd. and foothills, direct from owner for cash. Must be a bargain. Write description and lowest price. Address Z, box 27, TIMES OFFICE.

BUILDER wants to buy a lot, Wilshire district preferred, suitable for single residence. Will not go west of La Brea ave. Phone me at 74319 or 768600.

WANT lot to $30,000, half cash, bal. trade. Address P, box 21, TIMES OFFICE.

WANTED—2 building lots between W. Adams and Washington. PHONE 760633.

Acreage.

WANTED—Acreage for subdivision, or lots. State full particulars. Address Z, box 160, TIMES OFFICE.

CASH for bargain in subdivision acreage. J. COFFEE, 1512 N. Normandie.

WILL pay cash for bargain in suburban acreage. LEVITT, 612 O. T. Johnson Bldg.

Business Property.

FRONTAGE WANTED

I am anxious to buy good business frontage in Holly. Blvd., Western, Vermont, W. 6th, W. 7th or downtown suitable for building proper. Price must BE RIGHT and not more than 1-3 cash ppt. See WESTFALL, 201 Consolidated Realty Bldg. 828715.

HOLLY BUS. CENTER.

I want not less than 50 ft. for bldg. project. Will pay 1-3 cash. Price has to be RIGHT or will treat it 0-0.

WILSHIRE BOND & MORTGAGE CO.
930 Cons. Realty Bldg.
6th & Hill. 825715.

MR. SELLER

We want an unrestricted corner Hollywood, east, west, center, that will not cost to exceed $20,000 and that $7500 will handle.

MacCORMAC BABB REALTY CO.
6272 Hollywood Blvd. 435876.

WANT to buy business property, Wilshire or Hollywood, which will show 12 per cent on purchase price. Address Z, box 58, TIMES OFFICE.

LIST your business or industrial property with me. I can find the buyer and will send you Expert service. ROBT. MARSH, 619 California Bank Bldg. Tel. 826-492.

THE WILLIS LAND CO. absolutely guaranteed to get your property by their methods in 10 days. 720 L. A. STOCK EXCHANGE BLDG. Phone 824551.

HAVE $270,000 cash for income property $400,000 to $600,000. Will assume. See P. C. MUREN, 904 A. G. Bartlett Bldg.

ANYTOWN, VALLEY ACREAGE. Clear Want Montrose, La Canada or La Crescenta. Will assume.

PIONEER REALTY CO.
1214½ Orange. Glendale 1733.

CITY, COUNTRY, EASTERN.
SEE HARRY I. MACK, MGR.
HAHN-PARKINSON BUILDING.
MERRICK & BUDDICK, INC.
402 S. HILL ST. 827166.

CHICKEN RANCH, 5-R. mod. bung., one acre. Good soil. Beautiful home and income; near schools, stores, car, 40 minutes to L.A. $8000. Good terms. Owner, J. E. KRAUSE, 768-020. 8205 W. Wash.

DESIRABLE single double or duplex in Hollywood. Wilshire Sc, or Wilshire district, will give cash and 2 clear choice Santa Monica lots. MR. MILLER, Phone 874351; evenings 437006.

FOR exchange for Los Angeles vacant, handwave, implement dairy & feed store in thriving town Los Angeles county, doing a yearly business of $65,000. Inquire 671 I. W. HELLMAN-BLDG.

FOR EXCHANGE—80 acres at Westmoreland, clear, plenty of water. $16,000. Will trade for L. A. WAUGH, 2315 E. 7th, Long Beach.

CLEAR ranch, cash for L. A. income. BLAKEMORE, 926 Van Nuys. Phone 885546.

EXCHANGES

Anywhere and everywhere. List your property with PHILLIPS & REAM, 687 W. Western. Phone Holly 3745.

WILL exchange 14-room Wilshire residence for L. A. or Pasadena state of no account. What have you? Address O, box 205, TIMES OFFICE.

FOR EXCHANGE—1st mortgages and tr. deeds as first payments on house or flat. LEWIS & PECK, 9607 S. Vermont. Ver. 1900.

$1000 L.A. Trust Deed and 160 A. Okla. land, $2000 clear for clear Calif. prop. 918 DETWILER BLDG. 822-736.

INDIANAPOLIS clear 3 to $25,000. Want Calif. STOUT, 1122 Peninsula, Inglewood, Calif.

FOR EXCHANGE—50 acres, 1¼ miles east of Palmdale, for Los Angeles property. Owner, 590 LILLIAN WAY.

$29 ACRES farm, hse., barn, pumping plant, tractor, 3 implts. Exch. or sell cheap. Owner 3541 W. PICO, Ph. 762087.

LOCAL and Eastern exchanges, exclusively. WESTERN LAND CO., 424 Title Ins. Bldg.

Houses

APARTMENT-HOUSE SITE IN HOLLYWOOD, block north of boulevard, 200-ft. frontage, cost about $18,000. Substantially built two-story house now on lot. Take small bungalow or duplex in part payment. Opportunity to make exchange on absolutely cash basis. See DR. MOORE, with

STEGMULLER REALTY CO.,
7008 Hollywood Blvd. Opp. Garden Court Apts. Phone 478-591.

5-ROOM new modern stucco bungalow on big lot, $2100 equity to trade for clear eastern. MITCHELL, 303 Lane Mtg. Bldg.

Lots.

MUST sell my equity in good lot, will take Ford car, coupe preferred, for part payment. Address F, box 358, TIMES BRANCH.

WILL sacrifice two beautiful Tujunga lots for lot in Santa Monica or equity in house and lot. MRS. H. JACKSON, 1953 Berkeley ave. Drexel 6110.

GOOD hill lots, all city conveniences, 5c car. Will accept income or improved acreage good bird, near L. A. Owner, 5800 YORK BLVD.

Income Property

FOR EXCHANGE—Income property close in. Price $125,000. Mtg. $65,000. Take grove or ranch to $60,000. See MR. SANDERS, 508 Bryson Bldg. Bdwy. 2154.

REAL ESTATE—
For Exchange

Miscellaneous

SPECULATORS AND TRADERS
Take notice. Have
13½-acre fine orange
grove, 4-yr.-old trees, only
$5 mile. Ready for subdivision.
High school and bldg. Trade for eastern. Lease if desired. Address Z, box 58, TIMES OFFICE.

REDMAN, 5510 Hollywood Blvd. Holly 1475.

WILL trade for city property, new 4-rm. house, or half interest in 20-acre development for 1000 chickens, 40 full bearing fruit trees, 1 blk. from new Harbor Blvd., 4 blks. from car line in city of Compton all district, 8 miles from L. A. $2,000 part terms. 421 S. BIXEL, 573-101, apt. 212.

BETWEEN 5 AND 7:30 THE TIMES' TELEPHONE SWITCHBOARD IS SWAMPED WITH CALLS. AVOID DELAY BY TELEPHONING YOUR SUNDAY ADS FRIDAY OR EARLY SATURDAY. METROPOLITAN 9700.

NO matter what you have or what you want, our Exchange Department can handle it. We will appraise your property. PETERS-RHOADES CO., 1204 Hollingsworth Bldg., 6th & Hill. Met. 2343.

WILL exchange 5 acres of oranges for oranges grove clear and 80 acres of timber and wheat land in Stevens Co., Washington. Clear. Value $40,000. Will assume. See P. C. MUREN, 904 A. G. Bartlett Bldg.

Income Property

INCOME WANTED

Have CLEAR 20 acres at Riverside, well located, in city limits, high ground, all been cultivated. Price $10,000. Will pay cash difference for good income up to $25,000 valuation.

IRVINE W. BIGGAR
601 A. G. Bartlett Bldg.
Phones Faber 1569-1561

BEAUTIFUL home on 8 A. orange grove. Paved highway. Reduced suburb. Frostless belt. 8 rms., porches, flowers, shade trees. Only $40,000. Big abundances of water. Family fruits, $25,000. For L. A. income. OWNER, 5685879.

IF the price of your income property is right, I will trade. WILCOX & NALSAND, 714 Lowe's State Bldg. 820427

Suburban Property.

WANTED—to buy acre for poultry with dwelling, state price, terms, etc. 2903 RAMONA AVE., Monterey Park.

Country and Ranch Prty.

2000-ACRE STOCK RANCH. Tulare county; must sell to close estate; 2000 acres deeded, in the foothills; 800 acres in anything; citrus, avocados, figs, grapes; alfalfa; beautiful 9-room modern home; everything goes, including 2000 head of cattle, would sell whole or part stock; implements, automobile included. Price $75,000, terms. Owner, C. C. STARR, 570 N. Plymouth Blvd., L. A.

WANTED—To buy small property or lot in Tujunga or Sunland. 441 W. 55TH ST. Univ. 6276.

WANT mountainous goat ranch, prefer one stocked. HARRY F. SPRINGER CO., 3809 W. Pico. 709-769.

REAL ESTATE—
For Exchange

Miscellaneous

SPECULATORS AND T

HARA-KIRI EMPLOYED IN SUICIDE

Noted Engineer Takes His Life at Harbor by Cuts Beneath Heart

Hara-Kiri," recalled by his days in the Orient as a mechanical engineer, was employed by Robert L. Morton, 40 years of age, of 477 Sepulveda street, Los Angeles Harbor, in committing suicide at his home yesterday morning. His lifeless body, with three crossed gashes beneath the heart, was found beneath his home by William Lindsay, a life-time friend. A fourteen-inch butcher knife was clutched in his right hand.

Mr. Morton, who was one of the best-known millwrights and mechanical engineers in Southern California, was unmarried and lived at the Sepulveda-street address with Mr. Lindsay, Ralph Taylor and John G. Graham, all of whom are millwrights. He had been despondent of late, his friends told the police, through his inability to accept an engineering position proffered him in Parral, Mex., he having been prevented from reaching his destination by Mexican revolutionists.

Dr. F. E. Morton, a brother of the dead man, lives at Hurley, N. M. An envelope, addressed to the dead man and bearing a Hurley postmark for the 4th inst., was found in his possession by Detective Lieutenant A. J. Farrell, although the letter itself was not located. Lindsay told the police that Morton had read and reread the contents of the letter numerous times on the day preceding his death. A telegram was dispatched to Dr. Morton yesterday. The police expect his arrival today.

The dead man was in comfortable circumstances, according to the police, and owned considerable property throughout Southern California. The body was transferred to the Palm & McLinn undertaking parlors, Los Angeles Harbor, pending an inquest this afternoon by the Coroner.

FLIGHT TO START HERE AS PLANNED

Air Service Head Tells Cryer That Clover Field Still is Choice

That Los Angeles will, according to present plans, be the starting point for the United States War Department around-the-world airplane flight was the information Mayor Cryer received yesterday from Maj.-Gen. Mason M. Patrick, commanding the Army Air Service. After investigating all of the Pacific Coast air port facilities the War Department selected Clover Field, Santa Monica, for the start of the flight, as being the field best adapted for the purpose. Then other Pacific Coast cities, notably San Diego, urged the War Department to reconsider its decision.

Mayor Cryer sent a telegram to Gen. Patrick asking that the Air Service make no change in its plan. In response to this plea, Mayor Cryer yesterday received from Gen. Patrick in Washington the following telegram:

"Present plans contemplate world flight will start from Clover Field, Santa Monica.

[Signed] "MASON M. PATRICK."

Embezzlement Charge Against Agent Dropped

A complaint accusing W. R. Price, promoter, of the embezzlement of $10,000 from the Society of the New School of Christian Applied Psychology was dismissed yesterday by Judge Crail when the case was called for trial. The dismissal was made on motion of the District Attorney, it being stated the prosecution did not have evidence sufficient to convict the defendant and that two of the principal witnesses were out of the State.

Price was alleged to have taken the money of the society on August 6, 1923, at which time he was said to have been acting as agent for the society. His bail of $5000 was also exonerated.

VERNE WINTER TO BE BURIED MONDAY

BOY SCOUTS ARE TO ACT AS PALLBEARERS FOR YOUNG STAR

Funeral services for Verne Winter, juvenile film actor, who died Thursday afternoon after a brief illness, will be conducted at 3 p.m., Monday from the Bresee Brothers mortuary. Interment will be in the Forest Lawn Cemetery.

The boy was 13 years of age and had appeared in more than a score of pictures. He took the child lead in Roy Stewart's picture, "Pure Grit," which is to be released in a short time and has also appeared with Jackie Coogan in a number of pictures. Many of the young players who appeared with him on the screen will be present at the services.

The pallbearers will be members of Boy Scout Troop 52, of which he was a member.

CHILD ACTOR HOSTESS AT STYLE SHOW

Lillian Guenther Will be Blackstone's Chief Model at Junior Exhibit

With Lillian Guenther as model-in-chief, Blackstone's will conduct a junior fashion show today at 10:30 a.m. and at 2:30 p.m. Lillian Guenther, it will be remembered, was the prize-winning star in a recent Lasky contest and is a screen ideal of the youthful public.

In the junior shops at Blackstone's this charming girl will don apparel of the latest mode and for all occasions, ranging from the most practical suits and dresses for street, school and athletic wear, to party attire. Hats and accessories fitted to accompany each costume will be shown and the event will prove educational in smart attire, both practical and elaborate. The fashion promenade will be divided into two sections, that depicting wearables for girls from 16 to junior years, and one featuring the 9 smartest modes suited to those from 12 years of age to 16.

A playlet, in which a correctly-uniformed maid awaits the pleasure of the youthful miss in her choice of frocks, coats and millinery, will give to the display a dramatic touch. Those in the audience will be presented by Miss Guenther with an autographed photograph, as souvenir of the function.

This is the first of a series of such fashion events to be presented, it being the plan to invite other screen favorites from time to time to act as hostesses.

Arraign Second Man in Slaying at Trunk Shop

Lawrence "Red" McMullen, asserted partner of Clarence "Tuffy" Reid, convicted murderer of Charles Weingarten, operator of a luggage shop in South Spring street, was arraigned yesterday in Judge Avery's court on counts charging murder and attempt to commit robbery.

McMullen, who was made the object of a nation-wide man-hunt following the "trunk shop" killing, was indicted secretly by the county grand jury last June. Weingarten was slain January 21, 1923. The true bill accuses McMullen of murder for asserted participation in the shootings of Weingarten during a hold-up of the latter's store. Hearing of McMullen's plea was continued to the 13th inst. Public Defender Aggeler is acting as counsel for the accused youth.

Reid is now in the death cell at San Quintin penitentiary awaiting execution for the Weingarten murder. His attorneys appealed the finding of the local Superior Court and the decision of the Supreme Court in the matter is now pending.

Plans in Making for Celebration of Music Week

Together with the rest of the nation, Los Angeles will celebrate Music Week during the first week in May.

Arrangements for the celebration will be in the hands of a special committee of citizens to be appointed by Mayor Cryer within a short time. Approval of the plans so far drawn for celebrating the week were approved by Mayor Cryer at a recent conference with a number of men and women interested in the work of developing greater interest in community music here. This committee consisted of Ben F. Pearson, president of the Civic Music and Art Association; Alexander Stewart, executive director of the association; Fred G. Leonard, president of the Playground Commission of Los Angeles; Mrs. J. J. Carter, and J. T. Fitzgerald.

The observance of Music Week here in May is expected to be the forerunner of a great all-Southern California music festival in 1925, plans for which are already being drafted by the various community musical organizations of the Southland.

WAR ON SQUIRRELS IN PARK IS URGED

CITY ATTORNEY SAYS TREES ARE BEING RUINED BY RODENTS

The City Council yesterday was officially and legally notified by the City Attorney that squirrels are playing havoc with the trees and shrubs in Brand Park, adjoining the San Fernando Mission, and that unless the city does something to stop the destruction the State Horticultural Commissioner will do the work and tax the property owners for it.

The Council's Finance Committee will ascertain at its meeting on Monday afternoon just how much money will be required to drive the hordes of destructive ground squirrels out of Brand Park, and if the amount is not excessive, the committee is likely to recommend that funds be appropriated to insure the hegira.

PLANS WHARF WORK

Avalon Submits Proposition to Federal Engineer

Application has been made by the city of Avalon to construct an addition on the southeast side of the municipal wharf, at the foot of Catalina avenue the addition to be twenty feet wide and 150 feet long, at the outer end of the approach to the wharf, and 8 feet wide on the L at the outer end of the wharf.

A map showing the location of the proposed structure will be on exhibition in the office of the United States Engineer, 725 Central Building, until 11 a.m. the 14th inst.

Interested parties are invited to inspect this map and to submit in writing, in triplicate, on or before that date, any objections based on navigation interests they may have to the proposed work.

LEGAL NOTICES—Bids, Proposals

STOCKHOLDERS' MEETING

Notice is hereby given that the annual meeting of the stockholders of the Murphy Oil Company will be held at their office, 140 North Grandview, Whittier, county of Los Angeles, State of California, on Tuesday, February 12, 1924, at 2 o'clock p.m. for the purpose of electing a board of directors to serve for the ensuing year, and also to transact such other business as may be presented for their consideration.

E. R. CANTERBURY, Secretary.

NOTICE—The co-partnership of Northon & Larsen, having been dissolved, the undersigned will not be liable for any indebtedness incurred by Arthur Larsen.

CHAS. D. NORTHROP.

I WILL not be responsible for any debts transacted by the Acme Mirror Works. Located at 876 S. CENTRAL AVE. JOSEPH E. DIETRICH.

TOO LATE—To Classify.

LOST—On Normandie, between Washington and 54 sts., one side of a mahogany bedstead. Reward. 1312 W. 54TH ST. Ver. 9271.

WANTED—Competent housekeeper, 1 child school age. Parents employed. GARFIELD 3272. Good pay.

CADILLAC phaeton for sale. Model 61. Perfect condition. PHONE 439048.

SCHOOLS OUST GAS GRAB FILM

Board Not to be Catspaw for Power Bureau

"White Magic" Declared Full of Propaganda

Second Effort of Clique to be Shown Up

The Power Bureau's propaganda film, "White Magic," has been excluded from the city schools until after the election at which the proposed power board issue will be voted on. The film, thinly disguised as an educational picture, was ousted by Assistant Superintendent Lane, who stated, "It seems wise for us to free the schools from any suspicion of being engaged in propaganda of any sort."

The Power Bureau, seeing failure of its second attempt to use the Board of Education as a catspaw to pull the "gas grab" chestnuts out of the fire, protested to the Board of Education. The protest was received by the board at the meeting Thursday. After considerable discussion, during which Mr. Lane's action was warmly commended by a majority present, the protest was referred to the Teachers' and Schools' Committee.

SECOND ATTEMPT

The efforts of the Power Bureau to inveigle the board into indorsement of the "gas grab" and the bureau's political ambitions in the forthcoming election have been revealed once before in the past few weeks. The previous attempt was bared by Mrs. Elizabeth Louise Clark, member of the board, Councilman Criswell, chief propagandist for the bureau, was involved.

Mrs. Clark declared that it has come to her notice that Mr. Criswell had told a gathering at the Parent-Teachers' Association that "Mrs. Clark has indorsed the 'White Magic' film." Mrs. Clark scented this as an attempt to intimate that the Board of Education had indorsed the picture. More than that, she told the board, she had never talked with Mr. Criswell about the film. Later, when Mr. Criswell was told Mrs. Clark knew nothing of the film, it was reported he said it was "Miss Clark, acting director of visual education in the schools."

NAME CAPITALIZED

The similarity of the two names, Mrs. Clark said, was evidently capitalized by Criswell to mislead the public. Mrs. Clark said it was propable that Miss Clark had told Criswell, as an optical expert, that the film was not harmful to the eyesight.

In spite of the wachfulness of the board and school officials, it was declared that the bureau was able to introduce the film into the the schools as an "educational picture." When the propaganda elements of the film were revealed it was Miss Clark of the visual education department who started the investigation that resulted in its withdrawal.

CRIME BOARD PRINCIPLES ARE LAUDED

Chicago Judge Praises Work of Commission in His City

A crime commission has the opportunity to observe crime and criminals from an entirely different point of view from that obtained by officers of the law directly connected with them, and by offering suggestions and lending encouragement to public officials it can work a great benefit to the community at large.

This was the conclusion of Judge Joseph Sabath, of Chicago, based upon his observation of the work done by the Chicago Crime Commission. Judge Sabath, who is at the Ambassador with Mrs. Sabath, has been a judge of the courts of Chicago and Cook county for fourteen years. He is now presiding over one of the chancery departments of the Cook county Superior Court. For several years he handled criminal cases in the Municipal Court of Chicago, and also in the Superior Court.

"Since its organization five years ago by business and professional men, the Chicago Crime Commission has done much to diminish crime in our city," Judge Sabath said. "If crime commissions in other cities are as beneficial to their communities they should receive the full support of all public-spirited citizens.

"By making timely suggestions to all public officers dealing with crime and criminals, calling attention to uninforced laws and lending encouragement to officials, in fact, acting as an advisory board, our commission has proved a great help not only to the community but also to the people attempting to curtail crime.

"One reform of outstanding importance brought about by the active work of the commission was the abolishment of the professional or straw bondsmen evil. Prisoners no longer are released on worthless bonds, for the commission regularly furnishes all judges of criminal courts with lists of the reliable and unreliable bondsmen.

"A crime commission acting in an advisory capacity with the one desire to cut down the number of crimes in a community, which I understand is the Los Angeles Crime Commission's objective, is in the same position as any private citizen having the best interests of his city at heart. Such a commission, if supported by the public-spirited citizens, can do much to cut down the number of crimes in a community."

CHANGE OF VENUE IS DENIED MRS. POTEGIAN

[BY A. P. NIGHT WIRE]

FRESNO, Feb. 8.—Mrs. Eliza Potegian will go on trial here Monday on a consolidated murder charge accusing her of poisoning her 12-year-old stepdaughter, Margaret, and her husband, Setrak Potegian. What is believed to be the last legal obstacle to defer trial was overcome today when motion of defense counsel for change of venue was denied.

VISALIA PLANS MILITIA GROUP

Formation of New Unit is Contemplated Soon

Lemon Cove-Three Rivers Road is Widened

Exeter Man Asks $10,000 in Loading Accident

VISALIA, Feb. 8.—Visalia may have a new militia company. Organization of such a unit is being given serious consideration by local Legionnaires and others interested in National Guard matters.

Suggestion for such an organization some time ago has led to considerable discussion and several meetings are expected before definite results are known.

Visalia had a National Guard company for many years, called to service in the Spanish-American War. Another company was called to the Mexican border and later went into the World War at the first call. Since it disbanded there has been no company here.

START ROAD WORK

LEMON COVE, Feb. 8.—The last remaining deed covering widening work on the highway from Lemon Cove to Three Rivers finally has been received by the Tulare County Supervisors, after considerable delay. Work now is in progress there under direction of the State Highway Commission. The State wished to widen many of the sharp turns in the road and the county agreed to secure the additional deeds needed.

REPORT ON DEATHS

VISALIA, Feb. 8.—Tulare county undertakers have been asked to make a report whenever an indigent is buried, as the discovery has been made that occasionally an indigent receives a monthly county allowance after his death.

Hitherto there has been no practical manner of checking up all indigents and thus the allowance sometimes has been paid after the death of the person to whom it was supposed to go.

WILL TERMS TOLD

VISALIA, Feb. 8.—Terms of the will in the estate of $65,000 of Julia Levy, give an equal division between two brothers, Simon and Nathan Levy of this city, who are mentioned after a sister, Mrs. Bertha Weisbaum of Hanford and a half-brother, Susman Mitchell of this city, receive each $15,585.

ASKS $10,000 DAMAGES

EXETER, Feb. 8.—I. A. Greene of Exeter has filed suit for $10,000 damages in the Tulare county courts against E. C. Steele, Exeter peach grower, as result of an accident August 2, 1923, when the plaintiff fell from an orchard wagon and a box of fruit fell upon his neck as he lay on the ground.

The suit states that the trailer had not been carefully attached to the orchard wagon and that in loading the fruit from the wagon to the trailer, the plaintiff fell between the two.

HEADS TEACHER BODY

OROSI, Feb. 8.—Dr. O. L. Brauer of Orosi was elected president of the recently formed organization of science teachers of Tulare county. D. B. Montgomery of Tulare was elected secretary. Through monthly meetings the organization expects to promote greater uniformity in content and method of teaching in the various schools of the county.

PRISONER PAROLED

DINUBA, Feb. 8.—Harry Martin of Dinuba has been returned here on parole and will report twice a month to the Sheriff's office at Visalia. Martin had been serving a 250-day sentence in the County Jail for driving an automobile while intoxicated. He was permitted to do secretarial work in the Sheriff's office and good behavior brought him a parole when about half of the sentence was completed.

GENERAL MEETING OF CHAMBER IS CALLED

VISALIA, Feb. 8.—The general membership of the Visalia Chamber of Commerce at the Municipal Auditorium, the first of the kind to be called in a year, is expected to be well attended by city boosters who will discuss matters of great importance to Visalia. Each topic will be opened with a five-minute talk by local enthusiasts, followed by open discussion. The program includes: Highways, J. Sub Johnson; city advertising, R. I. Caruthers; dairy testing association, John F. Michels; confidence in your community, Charles A. Whitmore.

BANK CHIEF RESIGNS

J. J. Graves Succeeds Mitchell as Fresno Institution Head

[EXCLUSIVE DISPATCH]

FRESNO, Feb. 8.—W. D. Mitchell, president of the Valley Bank of Fresno, resigned his position at a regular meeting of the board of directors yesterday afternoon. J. J. Graves, Fresno capitalist, was elected president to succeed Mitchell. During the process of reorganization of the board, necessary because of Mitchell's resignation, the directors added a fifth vice-presidency, next in authority to the president, and elected J. E. Fickett, well-known banker, to the position.

In offering his resignation Mr. Mitchell gave as his reason his rapidly increasing personal business interests.

SPRINKLE PRESAGES PORTERVILLE RAIN

PORTERVILLE, Feb. 8.—It started to sprinkle here at 5 p.m., indicating that promised rain may be near. A marked rise in temperature, clouds and "feel" of rain in the air have been noticeable for several days. Total for this season is 1.25 inches as against 5.08 this time last year. Total last year was 8.64.

ATTORNEYS PLAN TRIBUTE

At a meeting of members of the Bar Association yesterday noon in Judge Valentine's chambers, Attorneys Michael Shannon, H. S. Clewett and Davis were appointed with Judge Valentine to draw up resolutions to be presented to the Bar Association in memory of Charles A. Post.

TREASURY ASKS HELP OF COURT

Officials Seek Securities Held in Expose

Difference in Lettering is Laid to Machines

Department of Justice Attorney Cited

[BY A. P. NIGHT WIRE]

WASHINGTON, Feb. 8.—Treasury officials went into court today to compel Charles B. Brewer, a Department of Justice attorney, to make accessible to them the securities he holds and on which he has based charges of duplication in government bonds.

The action took the form of a motion in Brewer's case now pending in the District of Columbia Supreme Court in which he has asked that the Treasury be restrained from interfering with his possession of the securities, loaned to him by the Treasury for the purposes of his investigation of alleged irregularities in the engraving bureau.

Brewer's move in court followed a request by the Treasury that he return the securities to the Treasury agents who were examining a report made by him upon bureau affairs. Treasury agents declared they could proceed no further with their check-up on Brewer's charges of duplication without examination of the securities he held.

United States District Attorney Gordon, in filing the motion in the District Court, restated the Treasury's difficulty in obtaining the securities and requested the court to direct Brewer to deposit them with the court.

WILL HAVE ACCESS

In that way Treasury agents will have access to them and their investigation can proceed, Mr. Gordon said. Affidavits by Undersecretary of the Treasury Winston and Asst. Atty.-Gen. Holland, accompanying the motion, declared that until access was had to the securities, the investigation of conditions by the Treasury would be held up.

While Mr. Gordon was pressing his motion on which a decision is expected soon, word came from the White House that President Coolidge failed to understand what purposes Brewer had in refusing to permit examination of the securities by the Treasury.

Secretary Mellon, earlier in the day, had declared claims by Brewer that the style and font of type used in numbering some of the bonds was proof irregularities, could not be substantiated, in his belief.

MACHINES BLAMED

The Treasury chief said that the press of work during the war had compelled the Engraving Bureau to buy numbering machines in the open market and that these differed from the regular bureau type numbers, and he, therefore, believed the indicated forgeries could be traced to that cause. But until the Treasury can examine the bonds now in Brewer's possession, the Secretary said the facts could not be ascertained.

Affidavits filed today carried also a letter from Secretary Mellon to the Attorney-General requesting return of the securities.

High Treasury officials reiterated today that they have found nothing of a serious or alarming character in their check-up on Brewer's charges, which have been under investigation since early in January. They, nevertheless, propose to examine all of the accusations in order that the Treasury as well as the country may know whether any wrong has been done.

GIRLS HELD IN CRUSADE ON SLAVERY

Chinese Dive is Raided in Fresno in Drive to Break Up Human Bartering

FRESNO, Feb. 8.—Two young Chinese girls have been taken into custody after a raid on a dive in Chinatown, which was directed by Miss Donalding Cameron, superintendent of the Chinese Presbyterian mission home in San Francisco and a police posse, it was learned today.

The arrests were made as a part of Miss Cameron's work against Chinese slave traffic on the Pacific Coast, on warrants issued by the juvenile court. The girls' names were given as Ng Sui Ho and Wong Shee. A third girl, Sung Lin, the objective of Miss Cameron's visit, escaped.

Sung Lin has been the object of a search for several months, Inspector of Immigration George W. Moore, declared today. The officer stated that he had been searching throughout the San Joaquin Valley cities, the girl leaving each place but a few days before he arrived. It was his understanding, he said, that she had been sold into slavery here by agents of an international slave ring whose operations reach across the Pacific into the heart of China.

Ng Sui Ho was taken to San Francisco by Miss Cameron and placed in the mission home there.

S. W. STRAUS TO BE AT ARCADE OPENING

HEAD OF BOND UNDERWRITING HOUSE TO ATTEND NOTABLE EVENT

Coincident with the announcement of plans for the entertainment program to be presented at the opening of the new Arcade Building next Thursday night, word was received yesterday by A. C. Blumenthal that S. W. Straus, head of one of America's largest underwriting bond houses, would be here from New York for the opening. He will arrive Wednesday and will speak before the 2000 invited guests at the initial festivities.

Sid Grauman, who is in charge of the entertainment features, announced that Fred Niblo, motion-picture director, will act as master of ceremonies Thursday night.

Other speakers will be Mayor Cryer, Charles W. Stearns, Mr. Blumenthal and Boyle Workman.

Rare Investment Opportunity! Beautiful Homesites!

RIGHT in the heart of Pasadena's northeast expansion, these choice homesites offer rare home and investment features that you should know of **now** before prices advance.

See this property **today**—only a step from East Colorado street on Santa Anita Ave., Pasadena. Close to splendid schools.

Homesites $1625 - Business Sites $2875

For SAFETY, PROFIT and LASTING SATISFACTION—VILLA ANITA!

Full information at office on tract.

ELLIS BISHOP & CO.

28 Garfield Ave., Pasadena. Phone Colo. 8776.

TAFT'S MONEY BACK TRACT

Where Real Estate Values Are Jumping Where Oil Is a Strong Possibility

TAFT REALTY CO.

OWNERS

Main Office, 5751 Hollywood Blvd. Holly 7190

Tract Office

Corner of Anaheim Road and Perris Road — between Long Beach and Wilmington

Wilmington Office, 328 Canal St. Wilmington 5